May 6-12 75¢

TV GUIDE

Test Your TV IQ

A Collector's Issue

TV Is 50

Happy Birthday!

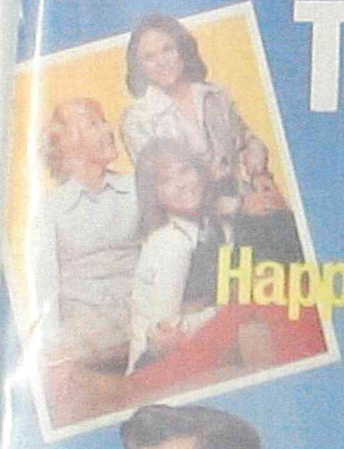

TV GUIDE

AMERICA'S TELEVISION MAGAZINE

National Offices: Radnor, Pa. 19088

Vol. 37 No. 18 / May 6, 1989 / Issue #1884

Norton and Kramden / page 10

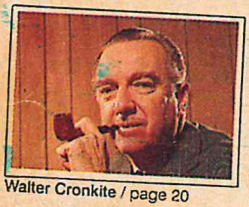

Walter Cronkite / page 20

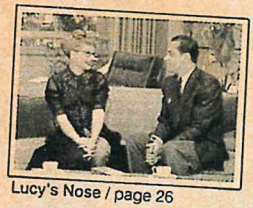

Lucy's Nose / page 26

Local Programs

Week of May 6-12 ..... Following 48

Articles

Unforgettable TV Moments, by Jeff Greenfield 2
TV That Changed Our Lives, by David Halberstam 6
Test Your TV IQ, by Teresa Hagan 10
How TV Sets Have Evolved, by David Lachenbruch 18
Our TV Hall of Fame, by Cynthia Young 20
50 Years of Soaps, by Alan Carter 24
The Day Lucy Set Fire to Her Nose by Lawrence Eisenberg 26
50 Years of News Anchors, by Joanna Elm 30
How TV Numbers Have Shot Up, by Teresa Hagan 33
Our TV Heroes, by Robert MacKenzie 36
50 Years of Sports, by David Hiltbrand 41
Where TV Is Headed, by Ron Powers 45
Quotes from TV Greats 48

Reviews, Columns

TV Guide Plus
Letters
Crossword
Horoscope
..... Program Section

Cover: (clockwise from top) John F. Kennedy Jr., by UPI/Bettmann Newsphotos; Keshia Knight Pulliam and Bill Cosby, by Mario Casilli; Edwin "Buzz" Aldrin, by NASA, courtesy of Life Picture Service; Carroll O'Connor, by Robert Phillips; Harry Morgan, Mike Farrell and Alan Alda, by Scott Enyart; Desi Arnaz and Lucille Ball; Georgia Engel, Valerie Harper and Mary Tyler Moore, by Albert Watson

Editors: David Sendler (National Section)
Roger Youman (Local Sections)
Managing Editor: R.C. Smith
Assistant Managing Editor: Andrew Mills
Senior Editors: Myles Callum, Dick Friedman
Associate Editors: Gail Harlow, David Hiltbrand, Michael A. Lipton, Jane Marion
Art Director: Jerry Alten
Assistant Art Director: Michelle Gerdes
Research Supervisor: Teresa Hagan
New York Bureau: Neil Hickey (Chief), Doug Hill, Joanmarie Kalter, Howard Polskin, Ileane Rudolph (Photos)
Hollywood Bureau: Wallis Annenberg, Louise Farr, Jeff Kaye, Michael Leahy, Susan Littwin, Elaine Warren, Maureen Griffin (Photos)
Washington Bureau: John Weisman
Roving Editor: Steve Gelman
Contributing Editors:
Bill Davidson, Melvin Durslag, Merrill Panitt, Herma M. Rosenthal

Local Sections:
Michael Morris, Executive Editor
John Haines, Programming Manager
Patrick Murphy, Programming Editor
Paul Tanenbaum, Operations Manager
Beryl Shive, Editions Manager
Elisabeth Bacon, Cable Manager
Art Durbano, Associate Editor
Eileen Spangler, Associate Editor

President: Joseph Wm. Cece

General Manager: William Deitch
Asst. to General Manager: Joseph Petrille
Advertising Director: Mary Berner
Ad. Promo. Dir.: Vanessa Reed-Stagliano
Circulation Director/Single Copy Sales: Joseph F. Elm
Circ. Dir./Subscriptions: Anthony J. Rizzo
Consumer Promotion Director: Fred Jervis
Finance Director: Paul F. Haggerty
Production Director: Jim Marks

TV GUIDE (ISSN 0039-8543) is published weekly by Triangle Publications, Inc., 100 Matsonford Road, Radnor, PA 19088. Second-class postage paid at Wayne, PA and at additional mailing offices. POSTMASTER: send address changes to TV GUIDE, Box 900, Radnor, PA 19088. Subscription rates: 1 year $37.44, foreign postage extra. Send subscription orders to TV GUIDE, Box 400, Radnor, PA 19088. Send changes of address to Box 900, Radnor, PA 19088. If possible include the mailing label from your latest TV GUIDE. Allow 5 weeks for arrival of first copy and address changes. Send Letters to the Editor and other correspondence to TV GUIDE, Box 500, Radnor, PA 19088. Copyright 1989 by Triangle Publications, Inc. All rights reserved. No material in TV GUIDE including program information may be reprinted without permission of the copyright owner.

Member of Audit Bureau of Circulation. ABC

TV IS 50
Happy Birthday!

From Milton Berle's pie-in-the-face comedy to the explosion of the space shuttle Challenger...

The Moments You Can Never Forget

By Jeff Greenfield

Television is by nature an ephemeral medium. One minute, tens of millions of us may be transfixed by an image that delights, horrifies, moves us. The next, it is gone, scattered into the ether.

Yet once in a long while, a television event makes an enduring mark: either because of what we saw on our screens or because it marked a milestone in the history of this medium. This year, half a century after visitors to the New York World's Fair first glimpsed the possibility of the medium, we look back on some of those moments.

June 8, 1948: The first broadcast of NBC's *Texaco Star Theatre* showcases the slapstick, pie-in-the-face comedy of Milton Berle. For the first time, visual entertainment delivered into American homes becomes a national phenomenon: movie theaters and restaurants are empty, demonstrating the power of this still-new medium.

Nov. 18, 1951: On a Sunday afternoon, Edward R. Murrow demonstrates TV's new live coast-to-coast signal by showing simultaneously shots of the Statue of Liberty and San Francisco Bay. "We are impressed," says Murrow, "by a medium through which a man sitting in his living room has been able for the first time to look at two oceans at once."

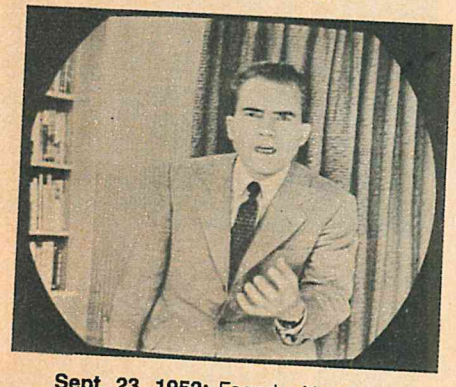

AP/Wide World Photos

Sept. 23, 1952: Faced with charges of financial misdeeds that threaten to drive him from the Republican ticket, Sen. Richard Nixon addresses a national TV audience and delivers a detailed, intimate account of his finances. He also says his children will not give back a gift of a cocker spaniel named Checkers. This speech becomes the first clear evidence of TV's ability to personalize the political process.

Jan. 19, 1953: Lucille Ball's character on the CBS hit *I Love Lucy*, Lucy Ricardo, gives birth to Little Ricky. Although much of the nation has followed her pregnancy, the network refuses to allow scripts to use the word "pregnant" to describe her.

June 7, 1955: *The $64,000 Question* debuts on CBS, kicking off a wave of big-money quiz shows, including NBC's *Twenty-One*, where viewers come to be enthralled by the incredible recall of scholar-celebrity Charles Van Doren. A few years later, America learns that most of these shows were fixed; contestants deemed more personable by the sponsors were coached. The scandals trigger a wave of concern that America has lost its ethical footing. More significant, networks take control of programming away from sponsors; no longer do advertisers decide what gets on the air and what does not.

→

Alfred Wertheimer

continued

AP/Wide World Photos

Nov. 22-25, 1963: The assassination of John Kennedy drives America to its television sets for four days; we witness the pageantry of the funeral, as well as live coverage of the shooting of suspected assassin Lee Harvey Oswald. From this moment on, television becomes the primary source of news for Americans.

July 20, 1969: As Apollo 11 commander Neil Armstrong becomes the first man to walk on the moon, live television pictures are flashed a quarter of a million miles back to Earth. The "giant leap for mankind" at Tranquility Base is witnessed by an estimated 700 million people around the world—the biggest television audience ever.

AP/Wide World Photos

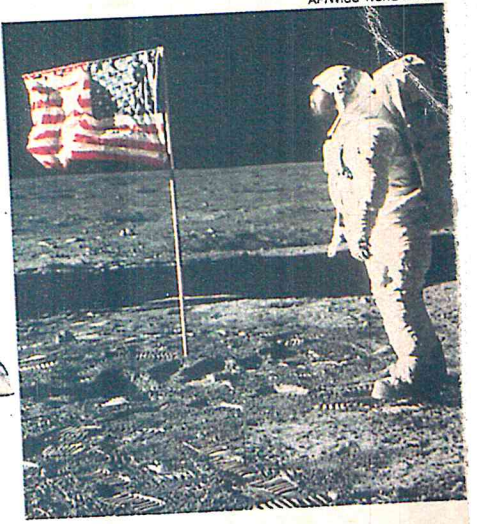

Feb. 9, 1964: The first appearance by the Beatles on *The Ed Sullivan Show* (CBS) helps divert America from the shock of Kennedy's assassination—and helps turn the British group into the most popular rock act in history. From now on, rock music is much more mainstream than it is the music of rebellious teens.

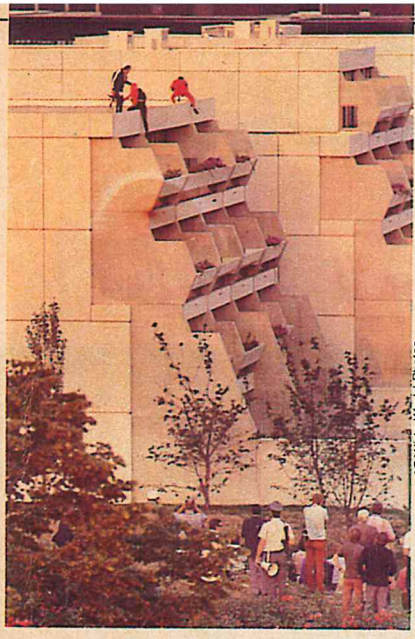

AP/Wide World Photos

Sept. 5, 1972: Terrorists take members of the Israeli Olympic team hostage. The world's TV viewers watch the real-life drama play out to its tragic conclusion: an airport shootout in which all the athletes are killed.

Fred Ward/Black Star

Nov. 4, 1979: The seizure of American embassy personnel in Tehran, Iran, becomes a 444-day siege. Walter Cronkite's nightly countdown—"The 100th day of captivity"—helps keep the story on the national agenda. ABC begins a nightly 15-minute wrap-up of events that evolves into *Nightline*.

Jan. 30, 1977: The conclusion of ABC's *Roots*, the eight-part miniseries that traced the history of an American black family from slavery to liberation, becomes the most-watched entertainment show in history. Once again, America stops to focus on one overwhelmingly compelling image.

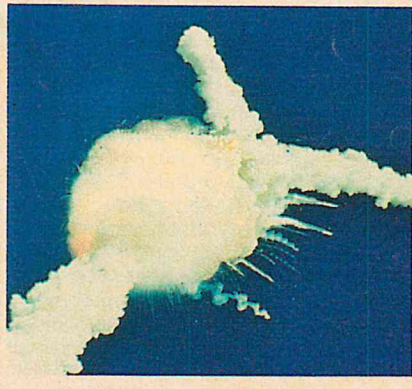

AP/Wide World Photos

Jan. 28, 1986: The explosion of the space shuttle Challenger rivets the nation's attention. The TV set once again is the medium for national mourning. END

ABC correspondent Jeff Greenfield is the author of Television: The First 50 Years.

Vietnam... the struggle for civil rights... Elvis on the Ed Sullivan show...

TV That Changed Our Lives

By David Halberstam

That television has altered our lives dramatically is now a given. Perhaps the first evidence came in the late 1940s and early '50s during the rise of the Milton Berle show, when a remarkable amount of social activity stopped on Tuesday night. Restaurants and nightclubs, suddenly empty because of the competition with Berle, changed their schedules and closed for the evening. Throughout the East Coast, where most of the television sets were located, toilets flushed as if on signal during the commercials and at the show's conclusion. If that was the first sign, there have been countless others as television has transformed our society politically, culturally, demographically. Trying to make a short list of moments on television that changed our lives is not easy. But here, for better or worse, are six such important events.

CBS News

Above: Morley Safer reports from devastated Cam Ne, Vietnam, in August 1965.

December 1955-December 1956: Martin Luther King and the Montgomery bus boycott. When the Montgomery (Ala.) bus boycott began, network news was still relatively new and primitive. But ordinary Americans already were forming a way of gaining information, sitting down every night in front of their screens, watching the news on television, creating in the process what Daniel Schorr later called "a national evening séance."

Montgomery and its aftermath saw the rise of an immensely skilled leader who blended the nonviolence of Gandhi's teaching with the visceral new power of modern communications. King became in those years nothing less than a teledramatist. He chose his enemies carefully, the cruder the segregationist the better, and in so doing he learned how to bring the evil of segregation to the surface; in the process he gave television news its first great running story, one with action, drama and moral dimension.

King was a keen student of modern communications; he learned daily how to deal with the rising power of the media, scheduling his protests in time to make the evening news shows. The response

TV IS 50 Happy Birthday!

of the average white American to these events was startling: within nine years a series of court decisions and new federal laws granted complete political and legal freedom to blacks. In the process King's protest movement stimulated television's desire for film and thus for action and, eventually, pseudo-action. Not surprisingly, in the '60s, protesting groups went into the streets because that was where the cameras were.

September 1956: Elvis Presley goes on *The Ed Sullivan Show*. Sullivan, a good traditionalist who ran a CBS Sunday night variety show, prided himself on the quality of his taste and was always aware that he was entering people's homes. As such, he had publicly vowed that Elvis, whom he considered a vulgarian, would never go on his show. Then, in early 1956, Elvis's manager, Col. Tom Parker, booked Presley on Milton Berle's show for two appearances. Up went Berle's ratings. Then Steve Allen, who had a variety show that went directly against Sullivan with marginal success, signed Elvis for an appearance. Now, despite a very tame visit by the rocker, Allen beat Sullivan.

Sullivan immediately surrendered. No matter that it was the most sanitized appearance imaginable. The old had capitulated to the new. It was the start of something profound: the youth culture.

December 1958: The New York Giants-Baltimore Colts sudden-death NFL title game. It was a remarkable game: two great teams at the height of their powers playing the new, faster, more exciting pro game at an almost-perfect level. Because it coincided, as did some of these other events, with the spread of television, an entire nation watched, though in some parts of the country where television was still relatively new, many people watched in bars. The game marked many things: the ascent of pro football to a level enjoyed in the past only by baseball; the explosion of sports as a crucial ingredient in an America that was becoming a new television-driven, entertainment-oriented society; and, perhaps most importantly, it marked the ability of television to find an event that it favored (that is, something it could cover well) and virtually reinvent it, taking it from something ordinary to something that was part of the national fabric.

September 1960: The first Kennedy-Nixon debate. Not only was it the watershed event in the 1960 campaign, but it greatly legitimized the medium itself. Until that moment it was still fashionable among much of the nation's intelligentsia to boast that they did not watch television and, indeed, did not even own a television set. Now, owning a television set was mandatory for an engaged citizen.

In addition, it was the moment that changed politics in America. Politicians had always gone where people gathered, and now they were gathering in their homes. It signaled the mediazation of American politics and the parallel decline of the party system. Only four years →

AP/Wide World Photos

Above: The Rev. Martin Luther King orates at a Montgomery, Ala., church in 1956.

Above: Richard M. Nixon (left) and a nationwide audience watch as John F. Kennedy makes a point during a 1960 Presidential campaign debate.

later, in 1964, both Presidential campaigns were devoted to getting the candidates on television.

August 1965: The coverage by CBS's Morley Safer of the burning of Vietnamese hutches by American marines in the village of Cam Ne. It was a vital moment, not just in the war, but in the way many Americans came to look at their own country. Safer was with a Marine unit when it came into a Vietnamese village outside of Da Nang; three marines had been wounded earlier in the day (quite possibly by friendly fire), and the troops were in a rage by the time they reached Cam Ne. They literally tore it apart, and Safer and his cameraman, Ha Thuc Can, had dramatic footage of the marines setting fire to the peasants' huts. (Only heroic intervention by Can prevented the marines from using flamethrowers in a deep hole where a bunch of women and children were cowering.)

In countless Westerns, it was John Wayne and the cavalry who rode up to save women and children from the Indians. But this time it was as if the image were reversed, as if our boys were the villains. The night the report aired, the phones rang off the hook at CBS from people protesting that what they had just seen could not have happened.

It was a landmark piece of reporting, a great reporter present at precisely the right place and time, and it accelerated a process in which Americans saw the true complexity of a very different war.

November 1979-January 1981: The Iran hostage drama. Nothing reflected so completely the power of television over the political process as the taking of the hostages in the American embassy by Iranian students. It was the ultimate volatile media event, and in no small degree it was responsible for the unseating of a President, Jimmy Carter. Carter, doing poorly in the polls at the moment the hostages were taken, later canceled campaign appearances in Iowa and deliberately magnified the crisis because it made him more *Presidential* in contrast to his Democratic challenger, Sen. Edward Kennedy. It put Carter on the front page and on the evening news, just as it squeezed Kennedy off.

Alas for Carter: live by the tube, die by the tube. For it also escalated the crisis in the public mind, and it made the Ayatollah Khomeini Carter's equal. The Ayatollah quickly understood the uses of television, and in the ensuing crisis he kept the Carter Presidency hostage. The crisis was one that the networks loved: unlike many other serious issues, it provided constant photo opportunities. Normally in the process of American communications, print defines and television amplifies, but in this case, television defined and, because the story went so deep into the bloodstream, print dutifully responded. As such there was something ominous in that change as well. END

David Halberstam's newest book, Summer of '49, *a portrait of baseball in the waning moments of the radio era, has recently been published by William Morrow.*

© 1989 R.J. REYNOLDS TOBACCO CO.

MAGNA

Good Smoke. Great Price.

LITES BOX: 9 mg. "tar", 0.6 mg. nicotine, FILTER: 14 mg. "tar", 0.9 mg. nicotine, av. per cigarette by FTC method.

SURGEON GENERAL'S WARNING: Smoking Causes Lung Cancer, Heart Disease, Emphysema, And May Complicate Pregnancy.

TV IS 50
Happy Birthday!

TEST YOUR TV IQ

Michael Smollin

By Teresa Hagan

(For answers, see "TV Guide Plus.")

1. This young actor played Lassie's owner, Jeff Miller, when the series premiered in 1954. Who is he?

Besides James Arness, who was the only original cast member to stay with *Gunsmoke* during its entire 20-year run? 2.

On the last season of *The Rockford Files*, Lance White, a rival private investigator, would show up periodically. Who played him? 3.

4. In the summer of 1980, the whole country was asking this question.

5.

During the Watergate hearings, who wanted to know: "What did the President know and when did he know it?"

6.

On *Howdy Doody*, Flub-a-Dub was made up of different animal parts. How many can you name?

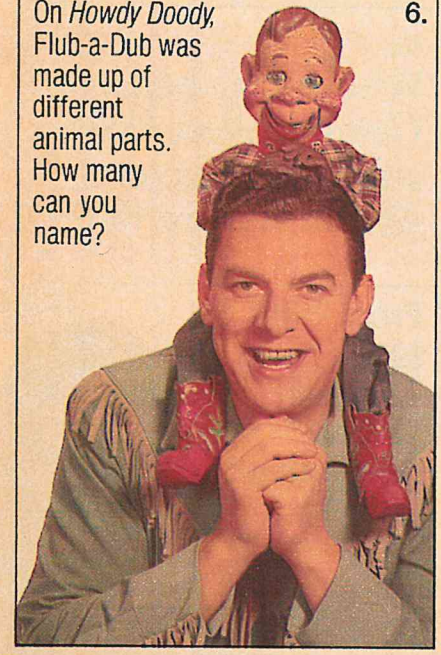

7.

Ralph Kramden and Ed Norton belonged to this fraternal order.

8. **What was the name of the Italian mouse puppet featured on *The Ed Sullivan Show*?**

9. What was Lucy Ricardo's maiden name? →

10. This taciturn cop wanted "just the facts, ma'am."

11. On *All in the Family*, Mike Stivic was an unemployed student. What was his major?

12. In May 1988, whose wedding guests included an 8-foot-tall yellow bird?

13. He crooned, "There she is, Miss America" from 1955 until he was replaced in 1980.

14. What were the call letters of the Minneapolis TV station where Mary, Lou, Ted and Murray worked?

15. What movie won Best Picture the first year the Oscar ceremonies were telecast nationally, on March 19, 1953?

16. Whose saga began in Gambia, West Africa, and wound up on ABC in January 1977?

17. From 1968 to 1971, he made *Laugh-In* "verrry interesting."

Robert Laller

→

Two Words From The Company That Invented Remote Control, Revolutionized Color Television And Led The Way In Stereo TV.

For 50 years, Zenith has been a leader in the television industry. Because we've tuned in to what customers want: a quality picture, good sound and convenience. And we've responded with one-of-a-kind achievements.

Like the first wireless remote control, "Space Command," in 1956.

The Chromacolor picture tube in 1969, the most important breakthrough in television since the invention of color TV. It set a new industry standard with the brightest, most colorful picture ever.

Plus, we received an Emmy Award in 1986 for our contribution to the development of MTS Stereo Sound.

© 1989 Zenith Electronics Corp.

Now, what do we say after piling up five decades of innovation?

We say, we're just getting started. Our patented flat tension monitor—a high contrast, perfectly flat computer screen—is virtually glare-free and unequaled in the industry.

Plus, Zenith is pioneering a new generation of TV performance—HDTV, high definition TV. A remarkable high resolution picture with CD quality sound. Zenith's Spectrum Compatible System is already receiving critical acclaim.

But like we said, we're just getting started. And that's why we invite you to stay tuned.

ZENITH

THE QUALITY GOES IN BEFORE THE NAME GOES ON.

continued

18. **What was the Lone Ranger's real name?**

19. **"Like sands through the hourglass," 23 seasons have slipped by in this soap revolving around the Hortons of Salem.**

20. He ran for President in 1968 on the slogan "If nominated I will not run. If elected I will not serve."

21. **Who was the original host of *The Tonight Show*?**

22. What sportscaster celebrated his 11th Olympic telecast at the 1988 Winter Games in Calgary?

23. **Which Virginia City clan called the Ponderosa home?**

24. **What was the first professional sport to be televised?**

25. **What was Dr. Ben Casey's medical specialty?**

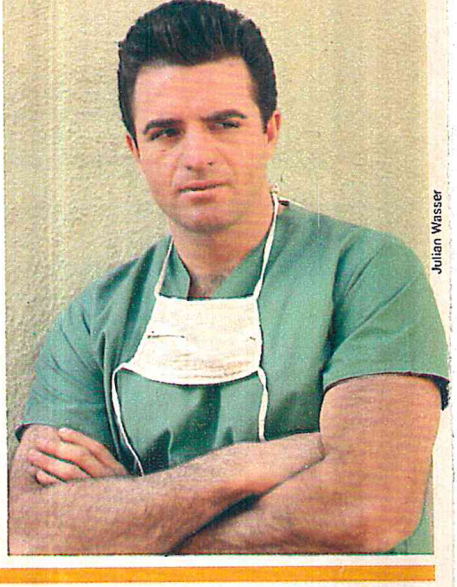

Julian Wasser

26.

"Sign in, please" was host John Daly's request on this long-running quiz show.

50 MILLION PRESCRIPTIONS. ONE LABEL.

Last year, 50 million prescriptions came to one pharmacy. The one with over 1100 locations. The one with registered pharmacists from some of the best schools in the country. And a state-of-the-art computer system. The one that you can trust with your health and your hard-earned money. The pharmacy at Kmart.

REGISTERED PHARMACIST

Pharmaceutical services available in most states.

Kmart the Saving Place

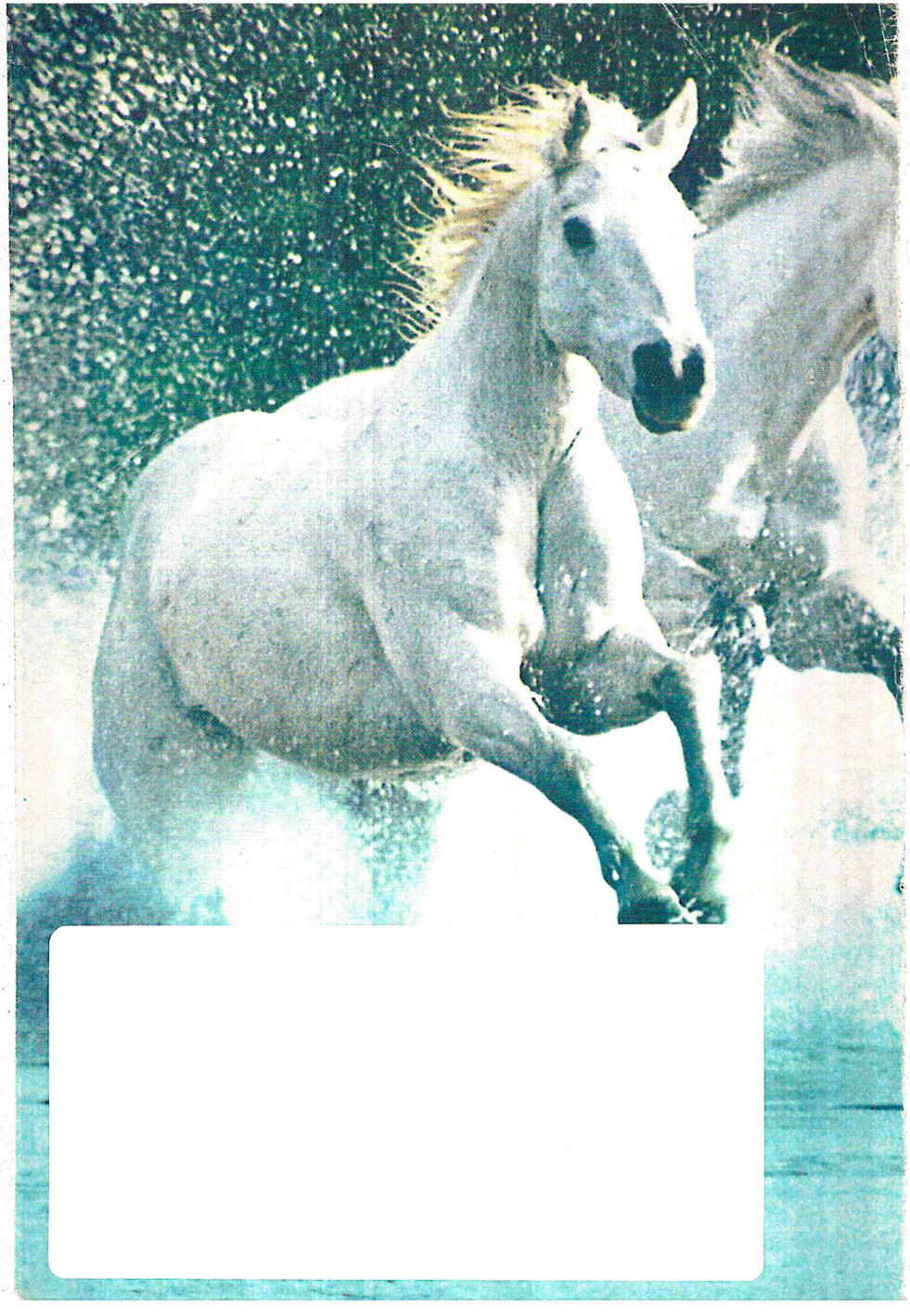

© Philip Morris Inc. 1989

Your Stereophonic, Digitized Media Center Is Waiting

We've come a long way from that silent, 5-inch black-and-white set

By David Lachenbruch

A year-long exhibit has just opened at the Smithsonian Institution in Washington, D.C., marking "the 50th anniversary of television." The celebration of the magical 50th was the idea of the manufacturers of TV sets—they date the start of television from the first sales of modern TVs. But broadcasters this year are celebrating the 40th anniversary, a countdown that began with the start of local broadcasting. If you're British, you might be whooping it up for the 53rd, because modern electronic TV broadcasting in England started in 1936.

But how about marking the beginning of television with the invention of the first TV set, which used a perforated spinning disc, devised by one Paul Nipkow in Germany in 1884? That would make television 105 years old. Then there's the anniversary of the first use of the word "television" (France, 1900), which makes the whole thing 89 years old.

Well, It Started at the World's Fair

The trylon and the perisphere—that sort of thing. David Sarnoff, president of RCA, announced the beginning of regular TV broadcasting there on April 30, 1939.

And Now—Hee-ee-re's Franklin!

Franklin Delano Roosevelt, that is—the first American President to make a speech on television (he said the Depression was doomed, and he opened the World's Fair).

The Ratings Are In!

It's FDR by a landslide—Sarnoff, too. The 200 sets in the New York area are all

1939 Andrea

1949 Teletone

1959 Philco Predicta

tuned to the World's Fair. About a thousand people—mostly radio executives—watch the show on the tube. Many thousands watched live, out at the fairgrounds.

TV IS 50 Happy Birthday!

Giant-Screen 12-Inchers

The World's Fair got us started buying TV sets. Although RCA wasn't quite the firstest with the sets, it got by far the mostest publicity. Its leader model was a real cheapie—a 5-incher at $199.50, able to tune to five channels. It got a good, sharp black-and-white picture, according to RCA, but no sound. Unless you plugged it into an RCA radio. RCA did have two TV sets with sound—an art deco 9-inch console and a giant-screen 12-incher. This last one had the tube mounted vertically, facing the sky, reflected in a mirror in the lid. It cost about $600 in 1939 dollars, a fantastic bargain today if you have any 1939 dollars left.

Wanna Buy a TV?

Believe it or not, they were all American-made—back in the early 1950s, that is. More than 100 brands. In addition to RCA, you could choose from DuMont, Bendix, Hallicrafters, Crosley, Admiral, Motorola, Stewart-Warner, Philco, Pilot, Teletone, Westinghouse, Tele King, Packard-Bell, Hoffman, National, Muntz, Fada, Stromberg-Carlson, Andrea, Capehart-Farnsworth and several dozen others. Panasonic? Never heard of 'em.

Dead—in Living Color

Color TV was approved in 1950—but there were hardly any broadcasts and almost no sets. The system of that day required a big motorized wheel spinning around in front of the screen. To make matters worse, when a station was broadcasting in color, the program couldn't be seen on black-and-white receivers. Three years later, the FCC reversed itself and approved the compatible color system we have now—meaning that the same programs could be seen on black-and-white and on color sets. Color broadcasting started again in 1954.

It Talks, Too

From the start, the picture was the thing, so viewers ignored the screechy, scratchy sound coming from the box. Then in 1984 came hi-fi stereo sound on TV, and that changed everything. Now you can even tell what they're saying in a British movie!

Zip and Zap

The use of electronic tuners has made possible the simplified remote control. This lets us zap the commercials that make television possible. The new trend is to universal remote controls that operate TVs, VCRs, audio equipment, Murphy beds and just about everything else.

Just Married: TV and Computer

The digital television set is basically a computer that shows television. It can be the heart of a home media center. New digital TVs give you two pictures on the screen (picture-in-picture) if you wish, or they can double the number of lines in the TV picture (improved definition TV), and they'll lead to the TV of the future, high-definition TV (HDTV), a wide-screen picture with all the detail of a movie.

The Next 50 Years

Maybe the programs will get better. END

Today's Sony Trinitron

David Lachenbruch's first TV set was a 3-inch Pilot made in 1949.

Photos by Ty Harrington

TV IS 50
Happy Birthday!

Our TV Hall of Fame

A blue-ribbon panel picks the great ones–the performers and journalists who stand out from all the rest

By Cynthia Young

Which on-screen personalities over the past 50 years have had the biggest impact on television news and entertainment? TV GUIDE recently put that question to a blue-ribbon panel: Fred Friendly, a former CBS News president and journalism professor emeritus at Columbia University; Elton Rule, former president and CEO of ABC, Inc., and now president of the Academy of Television Arts and Sciences Foundation; Fred Silverman, previously president of NBC and now executive producer of *Matlock*, *In the Heat of the Night* and the Perry Mason TV-movies; and producer David Wolper, who has done such acclaimed miniseries as *Roots* and *The Thorn Birds*.

Each of the personalities pictured on these pages received two or more votes from our panelists. The number is indicated after each name.

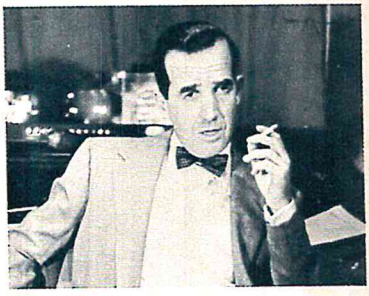

Edward R. Murrow (4): "He was and still is the bench mark by which all broadcast journalists are measured," says Fred Friendly, who was Murrow's producer on *See It Now*. Among Murrow's coups: his 1954 exposé of Joe McCarthy and his 1960 documentary "Harvest of Shame."

Ken Whitmore

Bill Cosby (4): Star and executive producer of NBC's *The Cosby Show*, TV's highest-rated series for the past five seasons. "Because he was able to get around being a *black* performer," says Elton Rule, "he is looked upon as Cosby, and people are colorblind. His show is about an American family."

Lucille Ball (3): TV's queen of comedy. Her reign spans 38 years and five series. The first—and best—is *I Love Lucy* (1951-57), still seen in reruns around the world. "She was the first smash hit on network television," says Fred Silverman. "She really laid the groundwork for most of the half-hour comedies that followed."

Milton Berle (3): Berle ruled the roost Tuesday nights in the 1950s as host of NBC's *Texaco Star Theatre* (later *The Milton Berle Show*). "It was 'Uncle Miltie' who had people buying television sets," says David Wolper. "They don't call him Mr. Television for nothing!"

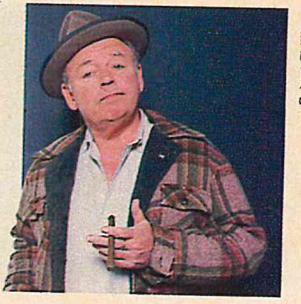

Robert Phillips

Carroll O'Connor (3): A gifted character actor who, as Archie Bunker, shocked the nation when *All in the Family* premiered on CBS in 1971. But shock soon gave way to recognition. "He taught us how to laugh at bigotry," says Friendly, and thus "probably did more than any civil-rights organization" in using television to expose racism.

Philippe Halsman

Walter Cronkite (2): Dubbed "the most trusted man in America" in his heyday as anchorman of the *CBS Evening News* (1962-81), Cronkite was "the complete anchor," says Silverman. "He took us through assassinations, conventions, space shots. He was our guide to the whole world. He redefined the news." →

continued

Barbara Walters (2): Now co-host of ABC's *20/20* and the doyenne of celebrity interviewers, Walters became the first female evening-news anchor in 1976—for a then-record $1 million a year. Says Rule: "She overcame every obstacle in being a woman in what was then a man's world of news and information."

Howard Cosell (2): "He is sort of the father of sports journalism," says Wolper. "He set the standard. Before Howard, sportscasters did not get into issues; they told you the scores, and everything was wonderful." Cosell "told it like it was"—and not to everyone's liking—on shows like *ABC SportsBeat* (1981-85).

Ted Koppel (2): "In the '80s, he was the first electronic journalist," says Silverman, "to really focus in on the page-one story of the day. . . and to make that story come alive." *Nightline*, with Koppel as anchor, has also made headlines—as with its "town meeting" between Arabs and Jews in Jerusalem last year.

David Hume Kennerly

Runners-up

The following names received one vote each:

Bishop Fulton J. Sheen ("he brought religion into prime-time television," says Wolper); **Dr. Martin Luther King Jr.** ("the greatest television orator of our time," says Friendly); **Joseph Welch**, the lawyer who denounced Joe McCarthy on live TV in the 1954 Army-McCarthy hearings; journalists **Mike Wallace** and **Bill Moyers**; comedians **Steve Allen** and **Bob Hope**; actor **James Garner**; and former series co-stars **Dick Van Dyke** and **Mary Tyler Moore**.

Cynthia Young is a Los Angeles-based freelance writer.

©1989 Whirlpool Corporation

Why wait for a quiet dishwasher? Whirlpool has it today.

The day may come when all dishwashers will let you enjoy a chat on the kitchen phone. But this Whirlpool® dishwasher will let you do it today.

Our Quiet Wash dishwasher has a quieter motor, a redesigned pump and a lined door that reduces sound from inside the tub. Then it's wrapped with an extra layer of sound-absorbing insulation. It's so quiet, we guarantee it.*

But this dishwasher also has a Power Clean™ system that gets dishes really clean. A Pots and Pans cycle that handles the tough stuff. A China/Crystal cycle that almost hand-washes delicate items. And a process that cleans the water, so it can really clean dishes.

*You'll be satisfied with how quietly our Quiet Wash dishwasher runs, or we'll give you your money back within the first 30 days, finance charges not included.

And since we believe a dishwasher should be seen and not heard, our black-glass model is the latest in styling. Easy to keep clean, too.

We stand behind every Whirlpool dishwasher with our toll-free, 24-hour, Cool-Line® service to help you with questions. Just call 800-253-1301. And if there's ever a problem, over 5,000 factory-authorized Whirlpool service centers are trained and ready to help.

So don't wait for a quiet dishwasher. Start enjoying a little peace and quiet today. With a Whirlpool Quiet Wash dishwasher.

Whirlpool Home Appliances

Quality you can count on...today.

SOAPS

Luke and Laura: It Was the Wedding America Couldn't Resist

With Liz Taylor on hand, they married... with more than 16 million people watching

By Alan Carter

The DuMont network's Faraway Hill *(1946), NBC's* These Are My Children *(1949) and DuMont's* A Woman to Remember *(1949) were among the earliest TV soaps. None of the three lasted any longer than five months. Undaunted, TV programmers knew* they had *something, and they fiddled with the soaps formula—lots of good-looking people with lots of horrible problems and lots of organ music—until they got it just right. Although the organ music has long since faded, the soaps play on.*

*****

While they are sometimes loath to admit it, many of today's brightest stars began their careers in daytime. Here's a partial list of the graduates: Kathleen Turner, Christopher Reeve, Ted Danson, Larry Hagman, Sigourney Weaver, Susan Sarandon, Phylicia Rashad and Demi Moore. And where would Tom Selleck be today if co-creator and head writer William J. Bell hadn't cut him from the cast of CBS's *The Young and the Restless* because he "didn't like the sound of his voice"?

*****

Our nominations for the Hall of Fame are. . . the wedding of Luke and Laura on ABC's *General Hospital*: Soaps' all-time star-crossed couple got hitched, finally, in November of 1981, and who better to have in attendance than the seven-times-married Elizabeth Taylor, who played the widowed Helena Cassadine? The event captured the attention of more than 16 million viewers. . . . Karen's testimony on ABC's *One Life to Live*: Judith Light, confessing her character's steamy, seamy hooker past, gave a riveting performance at Viki's murder trial in 1979,

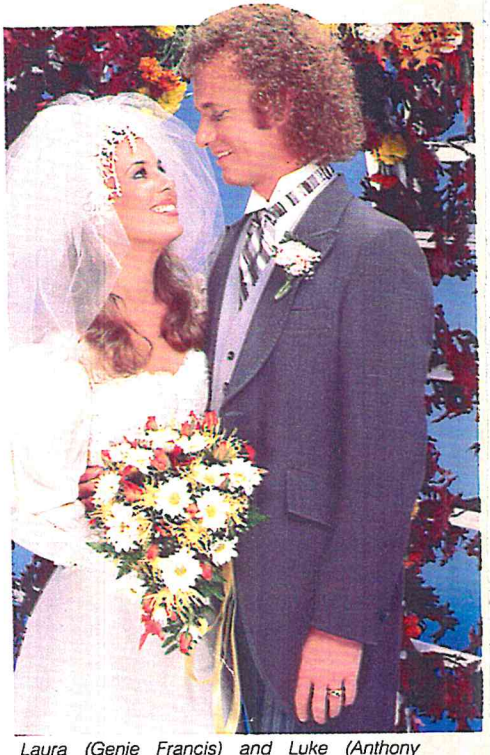

Laura (Genie Francis) and Luke (Anthony Geary) get married on General Hospital.

and people still talk about it a decade later. . . . Susan Lucci, the legendary Erica Kane of ABC's *All My Children*: for setting an overall standard of excellence in daytime. . . . NBC's new soap, *Generations*: for introducing the first prominently featured black core family to daytime.

*****

Agnes Nixon, creator of such popular fare as ABC's *All My Children*, *One Life to Live* and *Loving*, explains what daytime TV does better than nighttime TV: "On daytime we are able to plumb a story and make it much more emotional than nighttime can. Take *All My Children*'s AIDS story. We did that story over more than a year. Nighttime could have done the same story, but they would have only had 90 minutes at most." And even though Nixon knew the sad outcome of the AIDS storyline, she admits that it got to her, too. "I don't cry a lot when I'm watching the shows," she says. "But when it's especially touching I do."

*****

As the popularity of soaps has increased, celebrities have come out of the viewing closet and made it a little easier for the rest of us to admit that, yes, we watch too. Carol Burnett, Sammy Davis Jr., Zsa Zsa Gabor, Dick Cavett and Stevie Wonder are just a handful of the many famous fans who have also appeared on their favorite shows. And other notables, such as Lena Horne, Bette Davis, Betty Ford and Supreme Court Justice Thurgood Marshall, have at one time or another admitted to being hooked on soaps.

*****

Soap fans have always been a mite sensitive about having to defend their shows. Sure, silly stuff happens in prime time—still, where else but in daytime would you find: people in comas who look drop-dead perfect? . . . Characters who go to summer camp at 13 and then return—two months later—looking at least nine years older and having hyperactive libidos? . . .Family members who go upstairs, never to be seen again? Joe's son Bobby went upstairs in the early days of *All My Children*, for example, to polish his skis. They must be see-through by now. . . . And are *General Hospital*'s Luke and Laura that busy galavanting around the globe that they couldn't attend her own mother's funeral or his sister's weddings?

*****

Back in the days of live TV, there was, of course, no such thing as a second chance. Helen Wagner, who has played matriarchal Nancy Hughes on CBS's *As the World Turns* since the show premiered in 1956, tells daytime's funniest story about the pressure-cooker experience of live TV. Once, while Nancy was cooking fried chicken, the timer on her stove went off and wouldn't stop buzzing. All Wagner could think to do was to repeat time and time again above the din, "Oh, I just think I'll let it cook a *little* more."

*****

"Videotape opened up our horizons. . . . It took us out of the kitchen and away from the coffee cup." —*Soaps creator Agnes Nixon*

*****

And finally, our nominations for the Hall of Shame. . . *General Hospital* for playing too loose with the facts. They wanted us to forget that Luke raped Laura so the duo would be believable as a couple. The writers explained the rape as a "seduction," but they sent a wrong message. . . . NBC's *Santa Barbara* for an early gaffe. During the premiere week in 1984, Joe's and Kelly's eyes met—while he was on the ground and she was upwards of 600 feet above him in a helicopter. . . . "The Miscarriage from the Fourth Step" incident on *Loving*, when Shana's fall on the staircase proved that her "delicate condition" was pretty darn delicate. . . . *General Hospital*'s infamous "Freezing of Port Charles" storyline: Luke and Laura saved the town from a madman who actually made it snow in August. (END)

Alan Carter is TV GUIDE's "Soaps" columnist and a reporter for The New York Daily News.

The Day Lucy Set Fire to Her Nose

There are times the stars –and this writer– will always remember... like it or not

Lucy Ricardo (Lucille Ball) meets William Holden for the first time in a 1955 I Love Lucy *episode.*

By Lawrence Eisenberg

In 1512, when he was 37, Michelangelo completed the ceiling of the Sistine Chapel. In 1976, when TV was 37, it premiered Charlie's Angels. *Happy 50th Birthday, TV.*

*****

Mary Tyler Moore reminisces about when *The Dick Van Dyke Show* (1961-66) "was in its heyday. I'd just received my first Emmy and was having lunch with a journalist at the Brown Derby. At the next table was a group of important executives from CBS and the sponsor's ad agency. And while I was trying to impress this journalist with my intelligence and wit, I would occasionally glance over and smile at them. Then I became aware that one of those men had positioned himself next to me and extended his hand, which I shook briskly, and said, 'It's so good to see you again.' And he said, 'Madame, may I have your plate?' It was the waiter. So much for being full of yourself."

*****

Blake Carrington and Krystle Jennings were married for the first time on Jan. 12, 1981.

*****

In 1946, just after Mike Wallace got out of the Navy, he was asked to appear on an experimental TV panel show on Chicago's WBKB. "I'd been on radio but

was a virgin to TV. I had to wear a blue shirt and Indian brown makeup, and the lights were so hot that I started getting sick. And I realized: 'If I'm going to be sick every time I do this, I have no future in TV'."

*****

In 1959's The Many Loves of Dobie Gillis, *starring Dwayne Hickman, Dobie's romantic rival was the handsome-but-boring Milton Armitage—played by Warren Beatty.*

*****

"I was disguised in a putty nose so William Holden wouldn't recognize me. I lit a cigarette, and the end of my nose caught fire, so I put it out in a cup of coffee," says Lucille Ball, describing a classic *I Love Lucy* episode. "The audience was hysterical—but not nearly as hysterical as I was: setting fire to my nose was an accident."

*****

On Dec. 17, 1969, Tiny Tim and Miss Vicky were married on The Tonight Show.

*****

"Before the start of *Bonanza* [1959], we were all taken to wardrobe," says Michael Landon. "When we walked in, Dan [Blocker] was by far the tallest. Lorne [Greene] and I were the same height, and Pernell [Roberts] was probably 2 inches taller than we were. When we came out of the dressing rooms, Lorne was taller than everyone, but he was kind of leaning forward. So we realized he had these marvelous boots on, and we all went back into wardrobe. When we came out, I was the same height as Lorne, but Dan had gotten taller. Before we were done, we all had these huge lifts in our boots, and that's how we played it. I was starting to get nosebleeds."

*****

Miss Piggy was asked when she first realized she was a TV star. Here's her faxed reply: "As *vous* know, *moi* has always been a superstar. However, as a TV star, *moi*'s moment came in 1976 when I was *very briefly* part of *The Muppet Show* chorus. An instant later, thanks to a clever frog and a demanding public, I became an international star of stage, screen and tabloids, with a Winnebago, several pairs of sunglasses and minions to do one's bidding."

*****

Marlo Thomas's real first name is Margaret.

*****

"In 1959, nobody who was anybody in movies did a TV series. They were considered dreck. I shocked them all by doing *The Untouchables*. Then, suddenly, everywhere I went, even in Paris, people were stopping me and saying, 'Hello, Mr. Ness'." —Robert Stack, host of NBC's *Unsolved Mysteries*.

*****

During the 1974 Oscar telecast, a streaker raced across the stage. Host David Niven said, "Isn't it too bad that the only laugh that man will ever get is by stripping off his shorts and showing his shortcomings?"

*****

Oprah Winfrey's first TV news anchor job was in Nashville in 1973. "It was those 7:25 A.M. cut-ins when the network goes to the locals. You had to produce your own show: pull the copy, write it and edit it. I got in late, and I was such a →

Mary Tyler Moore and Dick Van Dyke on The Dick Van Dyke Show.

Ivan Nagy

continued

Mike Wallace and his then-wife Buff Cobb on Mike and Buff.

terrible writer that it took me longer to write than it should have—and my first day on the air we were black for a minute and a half because I wasn't ready with my copy. I got in a lot of trouble, but the news director was understanding—I think because it was 7:25 in the morning and nobody watches anyway."

*****

"A woman stopped me on the street and said, 'Why don't you do more *All in the Family*?'" says Carroll O'Connor. "I said, 'Darling, I don't think Jean Stapleton would have any interest, and she'd have to come back as a ghost, because Edith died. Rob Reiner is a director, Sally Struthers has her own career, and I have a new show. And what could we possibly do that's as good as the original?'"

*****

The 1951 feature film "Fourteen Hours" was the movie debut of ingénue Grace Kelly, who later became Princess Grace of Monaco. The film's female star was Barbara Bel Geddes, who later became Miss Ellie of Southfork.

*****

"There are still actors in 1989 who say, 'I don't do TV.' What temerity, what boorishness, what an astonishingly snobbish thing to say in a supposedly classless society." —Edward Woodward, star of CBS's *The Equalizer*.

*****

During the 1966-68 run of Batman, *Joan Collins guest-starred as a villain named The Siren.*

*****

"Now it seems every day another newswoman is leaving one network for another, but when I did it 13 years ago, there was a great deal of prejudice," says Barbara Walters of her historic departure from NBC's *Today* for ABC News. "In those days, women in news were simply decorations—weather girls, models, exercise girls—always called 'girls.' When I made the move, it seemed to say that newspeople were as valuable as the stars of sitcoms—not just in terms of revenue, but of the reputation of the network. The brouhaha had to do with my being a woman, and the money [$5 million for five years] was misunderstood; nobody cared that I was also doing four prime-time specials a year. I don't want to sound like I did this and saved the world. I did it because it seemed like a better opportunity, a more normal life—just what the women today have done."

*****

Some California parapsychologists believe that Shirley MacLaine used to be Ed Sullivan. (END)

Lawrence Eisenberg, TV GUIDE*'s "Grapevine" columnist, is a freelance writer whose novel* Temptation *was published recently by Bantam.*

Robert Stack as Eliot Ness in The Untouchables.

© 1989, Pfizer Inc.

When Allergies Declare War On Your Eyes, Fight Back With Visine a.c.

When the allergy season rolls in with its heavy artillery of pollen, dust and hayfever, defend your eyes with Visine a.c.® Put a drop or two of Visine a.c. into eyes that are itchy, sticky and watery due to allergies, and the battle is clearly over!

Read and follow label directions.

Visine a.c. has tetrahydrozoline to get the red out. And it has a second special ingredient to clear up the itchy, sticky discomfort allergies can cause. So watch out, allergies. This is war! And Visine a.c. is fighting back!

From 'Good Evening, Everybody, Coast to Coast' to 'Courage'

First anchor Douglas Edwards.

Network evening news shows have changed dramatically —as even their openers and sign-offs would suggest

By Joanna Elm

When Douglas Edwards sat down in his swivel chair one evening in September 1951 for the premiere coast-to-coast telecast of CBS's nightly news, he appeared behind a desk that he today describes as "serviceable." On one side of the set stood a bookcase, its shelves lined with "dummy" books. On Edwards' desk sat a typewriter. Beside his desk was a chair for guests, and behind him three clocks showed the time in New York, Tokyo and London.

With one minute to airtime, director Franklin J. Schaffner walked across the set and without saying a word took off Edwards' "busy" brown-and-cream tie and gave him his own conservative dark knit.

Edwards opened the broadcast that night with the words "Good evening, everybody, coast to coast." Those who followed in his footsteps would become more famous for their sign-offs, such as CBS's Walter Cronkite with "And that's the way it is," NBC's Huntley and Brinkley with their "Goodnight, David"—"Goodnight, Chet," and even the short-lived "Courage" of CBS's Dan Rather. But Edwards' signature was that opening sentence, which he used for many years after CBS became the first network to broadcast the news coast to coast, Monday through Friday. The broadcast back then was in black and white and 15 minutes long, and 90 percent of it was read by Edwards without the benefit of accompanying film. For delivering that newscast, Douglas Edwards started at a salary of about $40,000 a year.

From such relatively modest beginnings, network news would grow to become the most influential source of information in America. It began to achieve prominence in the '50s, when Edwards and NBC's John Cameron Swayze reigned. But its might would be demonstrated most tellingly during the Vietnam War era: when Walter Cronkite returned from a visit to Vietnam in 1968 and ex-

pressed doubts about U.S. involvement in the war, Lyndon Johnson assumed there was no point in running for reelection, because if he had lost Cronkite, he'd lost the country.

Indeed, Cronkite had earned his viewers' trust. It was "Uncle Walter" who was the first newsman to be called an anchor—a label he picked up covering the 1952 political conventions. His reputation for being *the* TV news authority had evolved in the early '60s and was underscored by his coverage of the assassination of President John F. Kennedy on Nov. 22, 1963. For four straight days, beginning on Friday afternoon, Cronkite sat in the anchor chair, sometimes in his shirt sleeves and sometimes in tears, through the Monday when JFK was buried at Arlington National Cemetery.

With satellite transmissions and state-of-the-art equipment soon available to all three networks, the battle to be No. 1 in network news increasingly focused on the personalities of the anchors. In the mid-'60s, the ratings crown was traded between the avuncular Cronkite and NBC's serious and straightforward Huntley and wry and acerbic Brinkley. Cronkite took the lead for good in the '67-68 season. Then and later, ABC lagged so far behind that it felt it had nothing to lose by experimenting. In 1976 Barbara Walters became the first woman to anchor a nightly news broadcast when she was partnered with Harry Reasoner. However, the chemistry between the two was so bad that Roone Arledge, president of ABC News, later would comment, "It was like coming into a couple's home after there had been a big fight." Next came ABC's triple-location, three-man anchor, including the first and only black network news anchor, Max Robinson, who sat in Chicago and teamed with Frank Reynolds in Washington and Peter Jennings in London. The failure of these innovative combinations proved to the networks that the news anchors most Americans like best are white, middle-aged males.

Together, Dan Rather, NBC's Tom Brokaw and Peter Jennings (now ABC's sole anchor) make almost $7 million a year, and Rather takes the lion's share (a reported $3 million) for delivering a fraction of a ratings point more than the others. Victory in the Nielsens can mean the difference of millions of advertising dollars. Although NBC News lost an estimated $80 million last year, the news business is often a lucrative profit center for the networks. The 1980 birth of Cable News Network, entrepreneur Ted Turner's 24-hour news service, was prompted by that potential for megabucks profit as much as by the public's hunger for information.

It's now a business in turmoil since the networks cut back on staff, reducing bureaus and laying off correspondents, a couple of years ago. And a quirky one, too; witness Dan Rather's ratings rise when he donned a sweater in 1982. Clearly, Franklin J. Schaffner was on to something when he changed Douglas Edwards' tie. (END)

Joanna Elm is an associate editor of TV GUIDE.

Fred Hermansky

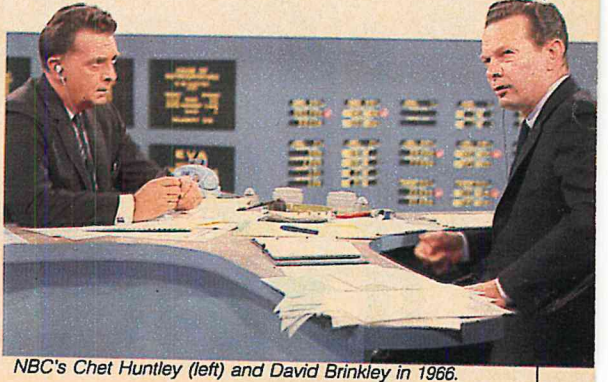

NBC's Chet Huntley (left) and David Brinkley in 1966.

SURGEON GENERAL'S WARNING: Smoking By Pregnant Women May Result in Fetal Injury, Premature Birth, And Low Birth Weight.

12 mg. "tar", 0.9 mg. nicotine av. per cigarette by FTC method.

KOOL & MILD TODAY

Also available in Box and 100's Soft Pack.

© 1988 B&W T Co.

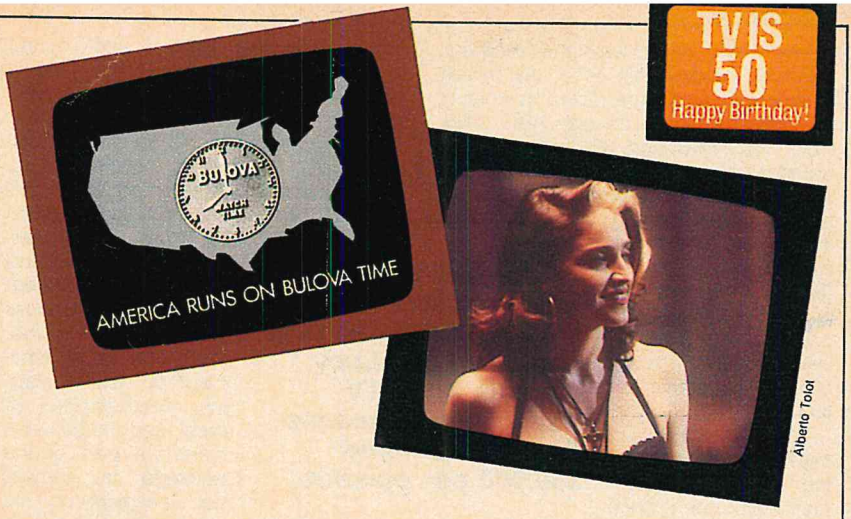

The Bulova Watch Ad Cost $9–Madonna, $5 Million

How the numbers have shot up in TV over the years!

By Teresa Hagan

"The World of Tomorrow"—that was the theme for the 1939 New York World's Fair. And if you were among the many visitors who glimpsed the future on its opening day, you might have been asked, "At the present time are you interested in purchasing a home television set?" An astounding 87 percent of those queried responded with a definite "No" to that Gallup question—posed, ironically, on the very birthday of regular television service. The date was April 30, 1939, and with President Roosevelt's appearance on TV at the opening of the fair, "The World of Tomorrow" literally began that day.

How far have we come in the last 50 years? A long way, if numbers are any gauge, and in the TV business, numbers are all too often the only gauge.

It didn't surprise Americans back in December 1945 that 81 percent of the respondents in a Gallup poll had never seen a television set in operation. Regular network schedules wouldn't begin until the following year, when—if you were fortunate enough to own one of the 10,000 sets in existence, lived in one of the four cities serviced by the six stations in operation and had an entire week to spend in front of a 10-inch screen—you might be able to catch 10 hours of programming: three on DuMont, seven on NBC.

It wasn't easy being a couch potato back then—or comfortable. For instance, of the 3.9 million stalwarts who watched the first televised World Series on NBC in 1947, 3.5 million of them were forced to do it perched atop bar stools at their neighborhood taverns, where the majority of America's TV sets were housed. With the invention of remote control and the portable cooler, 1988's 39 million base-→

ball fans never had to leave their recliners.

But it's options, not ease, that entice today's taters to plunk down in front of 160 million sets, flip through ABC, CBS, NBC, Fox, PBS and 321 independents broadcasting over 1062 commercial and 338 educational stations. If that's not enough to root them to their seats, tubers can subscribe to cable (and 54.8 percent do), where 55 basic, eight pay and six pay-per-view networks operate over 8413 systems nationwide.

Who's watching all of this? We are, according to A.C. Nielsen—and have been since 1950, when the ratings service began counting TV heads. That season the most popular show on TV was *Texaco Star Theatre* starring Milton Berle, which garnered a 61.6 rating and an 81 share. Those numbers today would be enough to make NBC Entertainment president Brandon Tartikoff adopt "Uncle Miltie." In 1950, however, there were only 3.8 million TV households (9 percent of total U.S. homes) compared with 1989's 90.4 million (98 percent). That means "Mr. Television" was invited into 2.3 million living rooms, or 130,000 fewer than a recent week's least-watched prime-time program with its 2.4 rating and 4 share. By 1951, Berle had almost tripled his audience, reaching 6.8 million homes, comparable to almost 60 million today.

What would Tartikoff do with a hot property like Berle? Not what his NBC predecessors did: in 1951, the superstar was signed to a record 30-year contract at $200,000 a year. Though it was later renegotiated downward, Berle managed to collect $4.8 million—$200,000 less than the network paid Johnny Carson for his work on *The Tonight Show* last year.

But Uncle Miltie wasn't the only comedian underpaid by today's standards. Everybody loved the "domestic goddess" of the '50s—Lucille Ball. Yet she and Desi Arnaz made only $4000 a week during the first year of *I Love Lucy*. Today's No. 1 TV housewife, Roseanne Barr, takes home $30,000 per episode of *Roseanne*.

Who picks up the tab for Johnny and Roseanne? Advertisers, naturally, who last year spent $9.6 billion on ABC, CBS and NBC alone. When six major cable networks, syndicated and spot commercials are added, the bill totals $24.9 billion. Of course, that's only for air time. Cecil B. DeMille staging, Spielberg-like effects and megabucks stars are part of the package to capture our imaginations as well as our wallets.

Lucille Ball and Desi Arnaz made only $4000 a week during the first year of *I Love Lucy*. Today's No. 1 TV housewife, Roseanne Barr, takes home $30,000 per episode.

Witness last January's Super Bowl halftime extravaganza. Called "Runaway Machine" (commercials even have names today), the diet Coke spot required 40,000 feet of film, a cast and crew of 200 and 25 days to create 45 seconds of eye-popping, 3-D illusion. The estimated production costs to entice 81.6 million potential Coke buyers: $1 million. And that's without big-name talent. Add Madonna (which rival Pepsi did for a reported $5-million for the two-minute video version of the star's life story), run it in prime time in 40 countries (reaching one-quarter billion viewers), and it doesn't take a rocket scientist to realize that we're light-years removed from advertisers' first expedition into that "World of Tomorrow."

That historic moment, by the way, occurred on July 1, 1941, and if you refrained from using it as an opportunity to raid the Frigidaire, you might remember a 10-second Bulova Watch Time announcement. The less-than-glitzy graphic was superimposed on the test pattern at 2:29:10 and cost the company $9—$4 for the time and $5 for the facilities.

At those rates, it's no wonder they couldn't get a Material Girl. END

Teresa Hagan is the research supervisor of TV GUIDE.

Inside information on your GM car.

GM's Product Service Publications Program.

When General Motors dealers' service technicians go to work, they have the advantage of genuine GM product service publications to help them do their job. Some help them spot and fix unusual problems. Others update use and care information.

Now you can get these publications, too, for GM cars or light-duty trucks from the 1986 model year to the present. Just mail the coupon for a free catalog of individual publications and subscriptions you can buy.

For additional catalog order forms, call the toll-free number, listen for the recording and leave your name, address and vehicle make.

GM Product Service Publications
1-800-551-4123

For a free catalog of individual publications and subscriptions you can buy, complete this coupon and send it to:

GM Product Service Publications
P.O. Box 9011, North End Station
Detroit, MI 48202

MODEL YEAR (CHECK ONE)	MAKE (CHECK ONE)
1986 ☐	Chevrolet ☐
1987 ☐	Chevrolet Truck* ☐
1988 ☐	Pontiac ☐
1989 ☐	Oldsmobile ☐
	Buick ☐
	Cadillac ☐
	GMC Truck* ☐

*under 10,000 lbs. GVWR

Name _____

Address _____

City _____ State _____ Zip _____

Chevrolet • Pontiac • Oldsmobile • Buick • Cadillac • GMC Truck

Our Heroes

What Would Matt Dillon Have Thought of Sonny Crockett?

Our taste in TV good guys and villains sure has changed...and reveals a lot about us

This page: Gunsmoke's James Arness, and Diana Rigg as Emma Peel. Opposite: Don Johnson as Sonny Crockett.

TV IS 50 Happy Birthday!

By Robert MacKenzie

By our heroes shall ye know us. And if you think we and our heroes haven't changed, just consider: what would Marshal Matt Dillon of Dodge City have thought of Sonny Crockett? Wouldn't the sight of that day-old beard and rolled-up, shell-pink Armani jacket have made his trigger finger itch like thunder?

Look at our heroes and you will see who we are—or who we want to be when we grow up, if that ever happens. Every TV generation creates heroes in its own image . . . and villains as well.

In early television days when life was simpler, it was easy to tell the heroes: they were the good-looking guys in the nice suits. Boston Blackie was impeccable and drove a slick car. The Maverick brothers wore fancy vests and spotless Stetsons and had smiles that could charm the diamonds off a rattler's back. Ben Casey was the handsomest hunk ever to leave his medical tunic half buttoned.

Heroes, needless to say, were always better fighters than villains. Heroes were mostly young; villains were middle-aged and therefore depraved. By and large villains were homely, wore clunky clothes and sneered (when they weren't smiling evilly). Women, of course, were rarely heroes or villains; they were hero-appurtenances whose job it was to scream at appropriate moments. Annie Oakley, who could ride and shoot, was an exception.

Heroes were single and stayed that way. Whenever one of the *Bonanza* boys fell in love with a woman, she was dead meat for sure.

Except for the Maverick boys, heroes didn't clown around much. Marshal Dillon (James Arness) allowed himself an occasional tight smile. Perry Mason (Raymond Burr) essayed a mild joke now and then. But he was never observed to drink a beer. He may have taken off that dark suit and tie to go to bed, but there is no proof of this. Sgt. Joe Friday of *Dragnet* (Jack Webb) had only one expression (glum), and the record will show that his shoes squeaked. If Friday ever had any fun, nobody knew about it.

Mason and Friday were verbal rather than violent, but most early TV heroes settled matters more succinctly, usually by shooting someone or punching his lights out. Rowdy Yates (Clint Eastwood) put them away with a six-shooter, Stoney Burke (Jack Lord) tended to use fists. The Rifleman (Chuck Connors) even had a tricky Winchester rifle that cocked itself as he drew it.

Then things began to take strange turns. Along came Paladin (Richard Boone), who was both homely and middle-aged. This wandering gunslinger liked to quote Shakespeare and hand out a calling card that said, "Have Gun, Will Travel."

More middle-aged, homely heroes appeared, sans guns or muscles. Not →

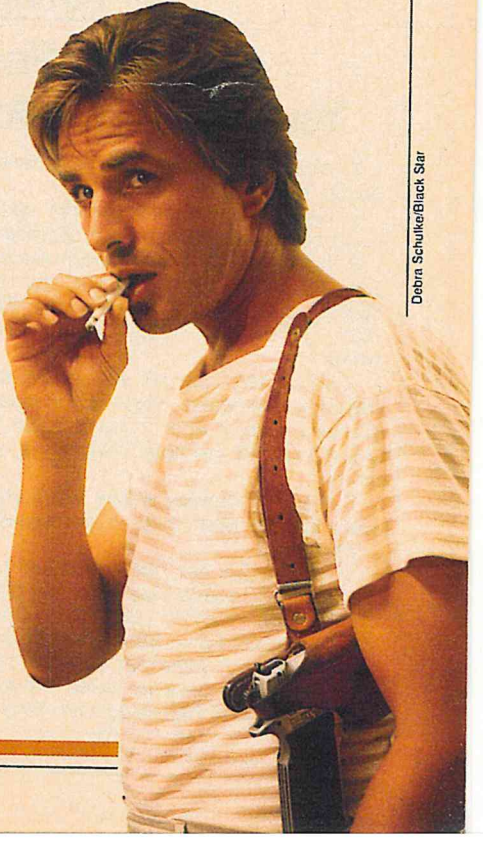

Debra Schulke/Black Star

continued

Richard Boone as Paladin

only was Columbo (Peter Falk) sartorially deplorable, he even called the villains "sir." And the villains were now the good-looking guys in the nice suits. Kojak (Telly Savalas) was uglier and older than the crooks he put away and bald to boot—though he did wear modish suits for a police lieutenant.

The Avengers sauntered jauntily across the pond to demonstrate that a woman, Mrs. Emma Peel (Diana Rigg), could administer a lethal karate kick with the best of them.

Time went on, subtle but irreversible winds of change blew across the land, and we saw that heroes could be black (*Shaft*, *Tenafly*), female (*The Flying Nun*, *Police Woman*, *Amy Prentiss*, *Cagney & Lacey*), older (*Barnaby Jones*, *Matlock*),

Heroes and Villains

If You Pass This Quiz... You Should Be Ashamed of Yourself

1. What actor has played more series heroes than any other?

2. Name a series in which the villain was both the star and the title character.

3. Adam West and Burt Ward played Batman and Robin. Who played their villainous antagonists: The Joker, the Riddler, the Penguin, King Tut and Catwoman?

4. What hero and his wife spoke the following memorable lines in a spoof Western series? She: "I can't seem to get the dirt off this floor." He: "It's a dirt floor."

5. Name 10 heroes whose last names were the one-word titles of their series.

Answers

1. Robert Conrad has starred in *Hawaiian Eye*, *The Wild, Wild West*, *The D.A.*, *Assignment: Vienna*, *Baa Baa Black Sheep*, *Centennial*, *A Man Called Sloane*, *The Duke*, *High Mountain Rangers*. And he's just come back in *Jesse Hawkes*, a new version of *High Mountain Rangers* set in San Francisco.

2. *The Adventures of Fu Manchu* (1956) was about the evil escapades of the wicked Oriental scientist.

3. Joker: Cesar Romero. Riddler: Frank Gorshin, John Astin. Penguin: Burgess Meredith. Tut: Victor Buono. Catwoman: Julie Newmar, Lee Meriwether, Eartha Kitt.

4. Sam and Elvira Best in *Best of the West* (1981).

5. Any 10 of these will do: Banacek, Banyon, Baretta, Brenner, Cannon, Columbo, Dante, Delvecchio, Destry, Eischied, Hawk, Hooperman, Hunter, Ironside, Kojak, Lancer, Longstreet, Lucan, MacGyver, Madigan, Mannix, Matlock, Maverick, McCloud, McCoy, Nichols, Ohara, Paris, Petrocelli, Rafferty, Redigo, Riker, Serpico, Shaft, Shane, Shannon, Stone, Tenafly, Toma—and lots of others.

If you got more than three out of five correct answers, you have your head full of old television shows. Get help.

Indeed, to be simple is to be great.

—Ralph Waldo Emerson

(Ed Asner) were Democrats, though they never said so, just as we knew that *Hawaii Five-O*'s Steve McGarrett (Jack Lord) was a Republican.

Early TV heroes were stoic and self-denying and quaintly free of yuppie acquisitiveness. A later generation of viewers found it easier to identify with Magnum, P.I. (Tom Selleck), who drove a Ferrari and wore Hawaiian shirts, and with *Miami Vice*'s Crockett and Tubbs (Don Johnson and Philip Michael Thomas), who lolled around on a sailboat.

And what heroes for the next TV generation? The time is undoubtedly ripe for Asian and Hispanic heroes. A gay hero may no longer be unthinkable (but don't hold your breath), and there are even signs that good-looking guys in nice suits are coming back.

Now, if you think you know your TV heroes and villains, we invite you to test your memory with the quiz on page 38. END

Robert MacKenzie is a TV personality and writer at KTVU in San Francisco.

short (*Baretta*), pudgy (*Cannon*), handicapped (*Ironside*), rich (*It Takes a Thief*), green (*The Incredible Hulk*), or even married (*McMillan and Wife*, *Hart to Hart*).

The prime-time soaps introduced a new ambiguity to the realm of good versus evil. J.R. Ewing (Larry Hagman) and Alexis Colby (Joan Collins) were plenty villainous, but they were often more fun than the nice people. And they often won. Crime, it seemed, sometimes paid.

We have always found TV heroes to personify our politics and social values. The acidhead dropout generation found an icon in Kwai Chang Caine (David Carradine in *Kung Fu*), who wore his hair long and would meditate on the oneness of the universe before kicking the blazes out of the bad guys. If Caine was a touchstone for the disaffected, Hawkeye (Alan Alda in *M*A*S*H*) embodied the '70s liberal—a guy who loathed the military, respected women and was, like, in touch with his feelings. We knew that Jim Rockford (James Garner) and Lou Grant

Indeed.

—Mr. Goodbar

Simply put. Peanuts and chocolate.

© 1989 Hershey Foods Corporation

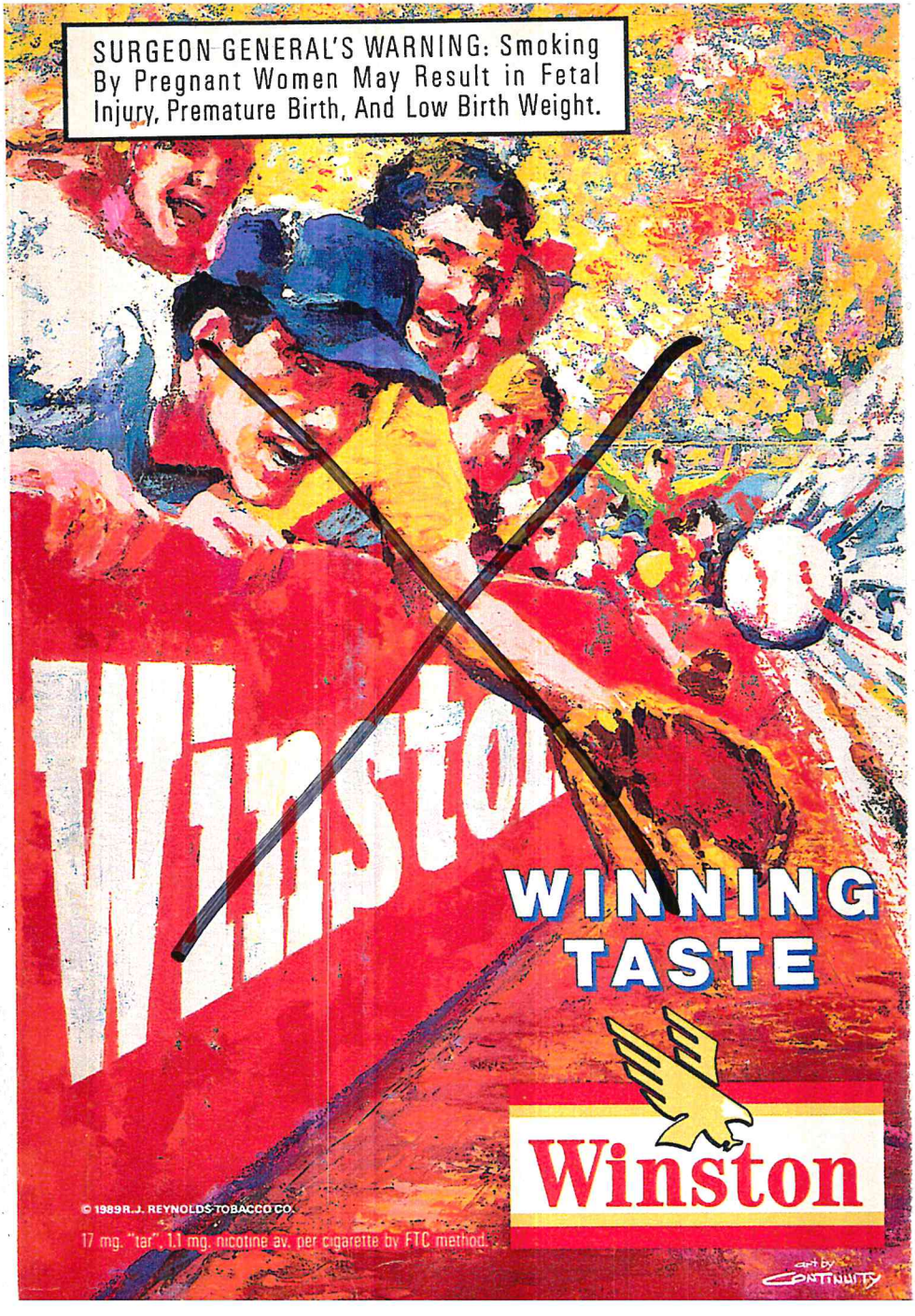
SURGEON GENERAL'S WARNING: Smoking By Pregnant Women May Result in Fetal Injury, Premature Birth, And Low Birth Weight.
Winston
WINNING TASTE
Winston
© 1989 R.J. REYNOLDS TOBACCO CO.
17 mg. "tar", 1.1 mg. nicotine av. per cigarette by FTC method.
art by CONTINUITY

Float like a Butterfly, Sting like a Bee... The Man for All Seasons Was Muhammad Ali

Talking or fighting, the heavyweight champ was the ultimate entertainer

By David Hiltbrand

On May 17, 1939, a New York station lugged a cumbersome camera out to a baseball diamond to beam a college game between Columbia and Princeton to the 200 or so TV sets in the metropolitan area. Since then, the half-century marriage between television and sports has grown ever more passionate and affluent.

Plus, the accommodations are better. Pioneering director Harry Coyle recalls working for an affiliate of the DuMont network on the first full season of pro-baseball broadcasts from Yankee Stadium in 1947. "They put us in a cage hanging off the mezzanine above first base," he says. "We had to drape canvas over our heads so we could see the monitors in the sunlight."

Later at NBC, Coyle put a camera beyond centerfield for the 1955 All-Star Game in Milwaukee, creating the standard shot for capturing the pitcher-batter duel. During the sixth game of the 1975 World Series, he enshrined the "reaction shot" by keeping a camera on Boston catcher Carlton Fisk as he bounced down to first base, waving his arms and exhorting the fly ball he →

In 1964, Muhammad Ali—then Cassius Clay (left)—grabs the heavyweight title from Sonny Liston.

Focus on Sports

had just hit to stay fair.

The medium's most symbiotic relationship is with football. As Brent Musberger of CBS observes, "Television created the National Football League and gave us another national holiday in Super Sunday." Most agree that bond was forged on a cold December afternoon in 1958 when the Colts won the championship from the Giants in sudden death.

Today's sports broadcasting style was developed in the 1960s under Roone Arledge's stewardship at ABC. Arledge pushed to magnify the drama of sports, to tell a story. This approach, along with considerable technical advances—slow motion, instant replay and better zoom lenses—meant that watching a game in your living room began to outstrip being taken out to the ballgame.

Mr. October swings at the first pitch on three consecutive at-bats. Bang, bang, bang. Three home runs.

Sports coverage is what TV does best. NBC's Bob Costas notes, "We've become so good technically that people expect something close to perfection from us." Most of the time, that's just what we get.

Memories

Any list of memorable TV-sports moments would have to include some of these:

☐ **The Ice Bowl in 1967** between Green Bay and Dallas. An epic on permafrost at Lambeau Field.

☐ **The Heidi Game in 1968** when NBC cut off the end of a Raiders-Jets cliffhanger to show a kiddie movie.

☐ **ABC's cover age of the 1968 and 1972 Summer Olympics**. Both the athletic competition and the off-field dramas—black-power salutes and Arab terrorists—in Mexico City and Munich were rivetingly shown.

☐ **A hellbent Pete Rose barreling into Ray Fosse** in the 1970 All-Star Game and almost jolting the catcher into premature retirement. It was supposed to be a polite, ceremonial exhibition. Somebody forgot to tell Rose.

☐ **Bill Walton coolly, mechanically knocking down 21 of 22 from the field** for UCLA against Memphis in the 1973 NCAA basketball championship.

☐ **Reggie Jackson of the New York Yankees against the Dodgers** in the sixth game of the 1977 World Series. Mr. October swings at the first pitch on three consecutive at-bats. Bang, bang, bang. Three home runs.

☐ **The U.S. Olympic hockey victory over the USSR** at Lake Placid in 1980.

☐ **Magic Johnson filling in for an injured Kareem** in the sixth game of the 1980 NBA finals. The point guard-turned-center scored 42 points as the Lakers vanquished the Sixers.

Top Dog

Who's the single greatest figure in the history of TV sports to date? Well, the camera is always attracted to action, to energy. That's why Jimmy Connors was a better tennis player than Bjorn Borg and Bobby Clarke a better hockey player than Bobby Orr. At least for TV. Not more talented. Just more fun to watch.

The medium has always had a guilty little attraction to hot dogs with big mouths. That's why Joe Namath's "guaranteed" win with the Jets over the Colts in Super Bowl III was a great TV event.

Muhammad Ali had it all. This extraordinary made-for-TV athlete combined the physical pizazz of a Tasmanian Devil with the boastfulness of Yosemite Sam. In the ring, he danced, he skipped, and he threw lightning combinations that were a blur to the naked eye. He'd shout all kinds of outrageous bushwa at his opponent before the fight and then step through the ropes and back it up—and look *pretty* doing it.

Of course, the final measure of Ali's skill and charisma was not that he rose to the top of the TV scrapheap—but that he was strong enough to drag Howard Cosell along with him. END

David Hiltbrand is an associate editor of TV GUIDE.

Before you start your career,
it pays to learn the ropes.

Making decisions.
Handling responsibility.
Working with others.

In a national survey, more than 850 employers said these are what you must do to succeed in a career. They are also what you have to learn to succeed in the Army.

Which makes the Army a good place to prepare yourself for the working world.

And whether you're a member of an air assault team or a tank platoon, you'll be learning teamwork, responsibility, and self-discipline — the qualities employers want their people to have.

So when it's the first day on your new job, your boss won't have to show you the ropes.

Because you'll already know them.

To find out more about how the Army can help give you an edge on a career — and on life — call 1-800-USA-ARMY.

ARMY.
BE ALL YOU CAN BE.

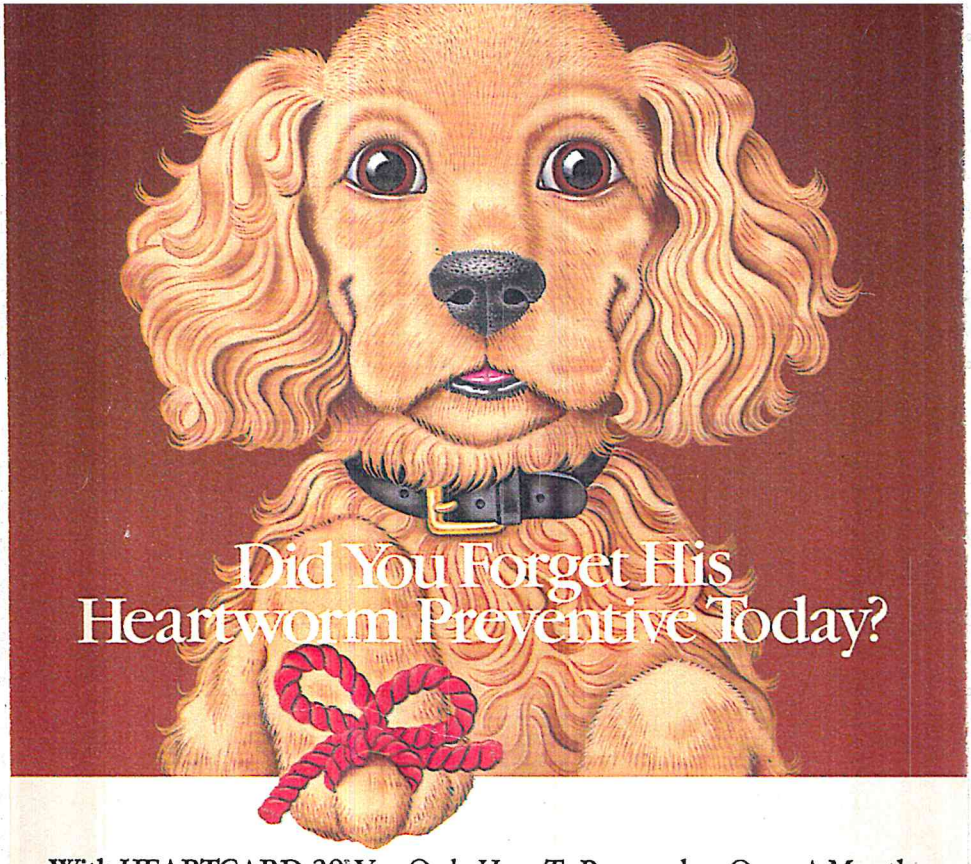

With HEARTGARD-30® (ivermectin) You Only Have To Remember Once A Month.

HEARTGARD-30® (ivermectin) is the first and only once-a-month heartworm disease preventive. Now, instead of having to give your dog a tablet every single day during the mosquito season, you only have to give one treatment each month (over a 6 month period, that's just 6 tablets instead of 180).

This is important, because if you should forget to give the daily treatment for just two consecutive days, your dog could be in danger—even if you resume treatment. And HEARTGARD-30 is less risky because the one monthly treatment is easier to remember.

So see your veterinarian for a heartworm test and ask him about the easy once-a-month heartworm disease preventive.

Heartgard 30® (ivermectin)

A month of heartworm disease prevention in a single treatment.

Composition: Each HEARTGARD-30 tablet contains 68, 136, or 272 micrograms ivermectin. **Indications:** HEARTGARD-30 is for use in dogs to prevent heartworm disease caused by *Dirofilaria immitis* by eliminating tissue stage larvae. **Precautions:** Dogs should be tested by your veterinarian for existing heartworm infections prior to starting treatment with HEARTGARD-30. A mild hypersensitivity-type reaction, involving a transient diarrhea, may occur after the treatment of dogs that have circulating microfilariae. When given at many times the recommended dose, ivermectin (the active ingredient in HEARTGARD-30) caused serious adverse reactions, including death, in certain dogs, particularly of the collie breed. **Observe collies closely for at least eight hours after treatment. If unusual signs, such as dilated pupils, depression, or a staggering gait are seen following treatment, contact your veterinarian immediately.** HEARTGARD-30 is not effective for treatment of adult heartworm infections or for clearance of microfilariae. **Caution:** Federal (U.S.A.) law restricts this drug to use by or on the order of a licensed veterinarian. Keep this and all drugs out of the reach of children. See your veterinarian for complete information. MSD AGVET, Division of Merck & Co., Inc., Rahway, NJ 07065-0912, USA. HEARTGARD-30® is a registered trademark of Merck & Co., Inc., Rahway, NJ. 07065. Copyright © 1989 Merck & Co., Inc., Rahway, NJ 07065, USA. All rights reserved. HGD-8-0286-AJA

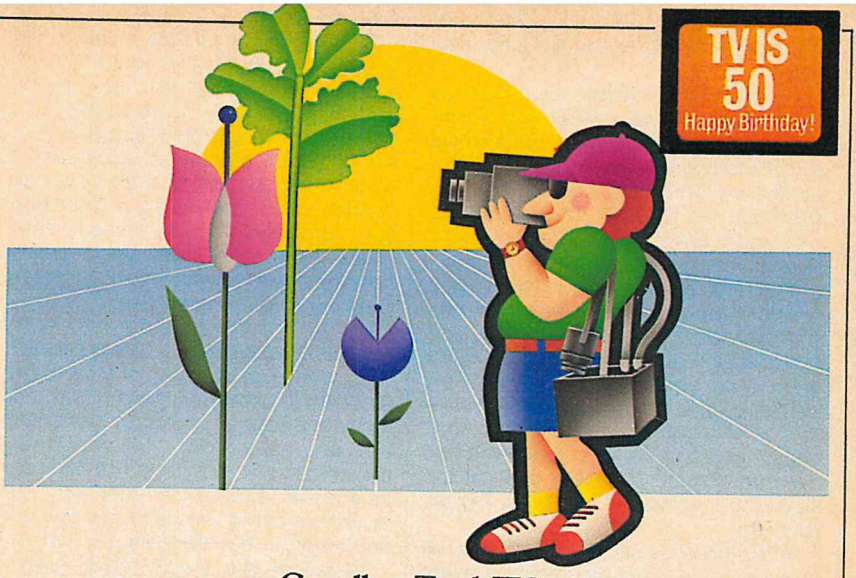

Schalle/Inverso

Goodbye, Trash TV

Where Television Is Headed: The Next 50 Years

The author sees hope for a creatively rich New Age–sparked by independents and amateurs

By Ron Powers

What will television be like in 50 years? We can say very few things for certain. There will be *I Love Lucy* reruns. CBS News will be tinkering with its early-morning format. Carson will be rumored on the brink of early retirement. Beyond those obvious safe bets, the distant future of video almost defies prediction.

But there are some useful clues to the future. Three important, interlinking modes of change in the '80s have been *decentralization*, *destabilization* and *colonization*, and they will continue to operate.

Decentralization is the rise of new competitors to the Big Three networks. Nearly everyone can name these competitors: a burgeoning fourth network, cable systems, independent stations, first-run syndicated programs, videocassettes. These new outlets have radically challenged the old networks with their standardized, slow-to-change, "lowest-common-denominator" program strategies.

Federal deregulation of the airwaves, along with the essentially unregulated content of cable, has abetted this trend and outlined a plausible future. Consider the early prototypes: Geraldo, Maury, Morton Jr., *America's Most Wanted*, *Unsolved Mysteries* and the swell of imita- →

tors now breaking over this lurid new wave.

Future portents? "Public prurience" as replacement for that charming anachronism, "the public interest." Entertainment as *Schadenfreude*—the enjoyment of others' misery. American television has signaled that the future of its long-desired, hard-won marketplace freedom will be a cynical, irresponsible and neurotic binge.

What this amounts to, in short, is a climate of profound *destabilization* of program content. The most influential (and destabilizing) innovation in American video since color, arguably, was MTV—the first original idiom of the cable revolution. MTV triggered a far-reaching shift away from visual *content*, as content had been understood since the dawn of the Movie Age: narrative, sequential, logical, coherent.

MTV's influence suggests that what will count in future video programming might be pure, unrefined *image*—and the hyper-frequency of shift from one image to another. What will be disposable? Story. Context. Narrative coherence. A sense of cause-and-effect. Empathy. A feeling of moral weight and consequence.

With programming sources decentralized from the conservative networks, and with content destabilized from coherent ideas into an endless blaze of kinetic images, television in the '80s reinvented itself. And it managed to reinvent a great deal of its host culture in its own image, through the process of *colonization*. In the '80s the imprint of video was everywhere. Newspaper, magazine, even book publishers were redesigning the form and content of their products to somehow cope with video's appeal. Video had transformed the process of political campaigns. It had rewritten the economic rules of sports. It had rearranged the traditions of religious worship.

Decentralization, destabilization, colonization. Add these trends up and they point, over the next half-century, to—where? Well, let us imagine a couple of possibilities.

To take the worst-case scenario first: who's to say that television will not continue its rapid plunge into the American Id? We are already half-anesthetized to the spectacle of protofascist passions being stirred up on our talk shows and to vicious minority-bashing and sexual loathing served up to cheering audiences on our "respectable" cable comedy showcases. How many more years are we from the "right" to watch voluntary shark-wrestling or a live execution?

And yet I refuse to buy that scenario.

My own hopeful vision of video's next 50 years incorporates those same three dynamics—decentralization, destabilization and colonization—but imagines a democratic and creatively rich New Age as a result. I believe that video will cease to be something we passively *consume* and begin to be something we *do*.

My models here are the rapidly growing ranks of so-called "independent" videomakers: talented artists, students, hobbyists and just plain amateurs. These grassroots people are taking advantage of ever-more-compact equipment and ever-lowering costs—and are taping, editing, scoring, distributing and enjoying their *own* video. They are making documentaries, personal essays, comedies and dramas, highly stylized musical videos, graphic and abstract art. Some of their product is wonderful. Some of it is unspeakable. A lot of it is merely undistinguished. But none of it looks anything like *The Morton Downey Jr. Show*. None of it is "Trash TV."

"Independent," or amateur, video is not just a pleasant alternative to the darker prospect of Id-Vid. It may be the only alternative. Dissatisfied viewers will never change "the industry" by complaining about the industry; they will change it only by *becoming* the industry. Technologically and economically, a video "Declaration of Independents" is now possible. The next half-century will reveal whether a new American Revolution will once again set us free. (END)

Ron Powers is the television critic for GQ.

"DO TELL!"

TV IS 50 Happy Birthday!

Quotes from TV greats that made an impression...for good reason—or bad

By Teresa Hagan

A SMILE WAS THEIR UMBRELLA

"We love to get them wet because they look so good in clinging clothes."

—Leonard Goldberg co-producer, *Charlie's Angels*, January 1977

THE OVERTIME'LL KILL YA

"I don't want to do a TV series. It's no fun working from dawn to sunset every day. An occasional movie would be fine, and then I'll see what might develop on the political front."

—Ronald Reagan, on his future, May 1965

AND THAT WAS BEFORE THEY BROKE HIS NOSE

"If I've done anything, I've brought passion to television."

—Geraldo Rivera, a 29-year-old WABC correspondent, July 1972

WILL THERE BE A PLAYOFF?

"Certain sports, though small, have a zany or compelling quality. It took me five years to locate a fireman's competition." —Roone Arledge, then vice-president of ABC Sports, 1966

Dick Zimmerman

Above (l.-r.): Kate Jackson, Farrah Fawcett and Jaclyn Smith of Charlie's Angels.

THE PAUSE THAT REFRESHES

"Believe me, you don't walk away from the kind of money you make with a daily television show. You might get awful tired of it sometimes, but you take a second look at the check and you get less tired right away."

—Johnny Carson, two years before *The Tonight Show*, May 1960

WHEN THE PHONE DIDN'T RING. . .

"I'm now waiting for a producer to call me and say, 'Let's make a movie where Cosby lives next to Jack Lemmon. Let's show they're married to pretty wives and the kids play together'."

—Bill Cosby, January 1966

. . .AND SHE MADE LOUSY COFFEE

"Too old, too unattractive and not deferential to men."

—KMBC-TV management on dismissing anchorwoman Christine Craft in 1981

ME TARZAN, YOU PRESIDENT

"I'm not too proud to leap and yell."

—Sam Donaldson, 1978

ON SECOND THOUGHT. . .

"Sock it to me."

—Richard Nixon on *Laugh-In*, 1968

Philippe Halsman

Left: Tonight Show *host Johnny Carson.*

TV GUIDE PLUS

LOS ANGELES
METROPOLITAN
EDITION

IN THE NEWS

NBC Tones Down "Roe vs. Wade" TV-Movie to Avoid Angering Abortion Pressure Groups

NBC has gone to considerable lengths to head off any criticism from anti-abortion groups about the TV-movie "Roe vs. Wade." Starring Holly Hunter and Amy Madigan, it is set to air on Monday, May 15. According to network sources and Alison Cross, who wrote the script, NBC executives made 17 major script changes and deleted what Cross called "inflammatory buzzwords."

"Right from the start," she says, "the overriding concern was that the movie should be balanced" between the right-to-life and pro-choice views. "The warning about buzzwords came very early." For example, all references to coat hangers and deaths from illegal abortions were omitted.

Anthony Masucci, senior vice-president in charge of NBC's movies and mini- →

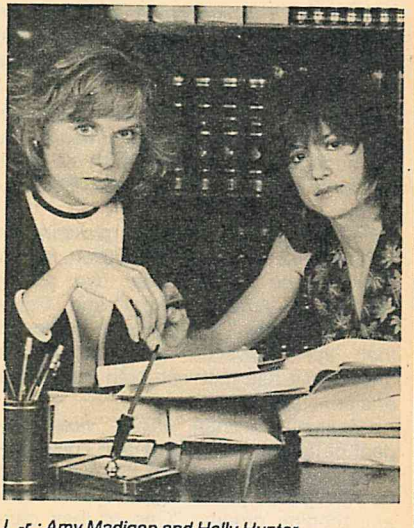

L.-r.: Amy Madigan and Holly Hunter in "Roe vs. Wade."

Program Section Features

This Week 54
This Week's Movies 56
Four-Star Movies 58
This Week's Sports 60
Channel Directory 61
Pay-TV Movie Guide 267
TV Crossword Puzzle 286
Letters 287
Horoscope 288

TV GUIDE, 9000 Sunset Blvd.,
Los Angeles, CA 90069 (213) 276-0676

continued

series, explains: "At one point the script was too pro-choice. If you're going to present good drama, you can't negate [the other side's] valid point of view."

Masucci also confirms that network executives felt that a scene where "Jane Roe" goes to an abandoned illegal-abortion clinic was too graphic. The scene apparently was going to show blood on the floor. "We had some discussion about that scene. How graphic do you want to be? After all, we weren't making 'Friday the 13th.' It's a matter of good taste."

Despite NBC's efforts, however, anti-abortion groups, who were refused an early screening of the movie by the network, are already set to lobby local stations around the country with their objections. Dan Donehey, spokesman for the National Right to Life Committee, says: "We're not saying the movie should be a public-service announcement for right-to-life. But NBC's portrayal is more than likely to engender tremendous sympathy for Jane Roe. That becomes a potentially coercive use of the public airwaves at a time when the Supreme Court is giving consideration to the case."

The movie airs when the Supreme Court will be weighing the arguments in a key abortion-rights case in which the court is being asked to re-evaluate Roe vs. Wade.

Fears that there would be picketing or demonstrations during production led to shooting the movie under two phony names, "An American Story" and "Common Knowledge." Masucci also disclosed that the network's community-affairs department had met with both pro-choice and pro-life groups.

Rosalyn Weinman, NBC's vice-president of program standards and community relations, disclosed that the network so far had gotten just two phone calls from anti-abortion groups. "One of their concerns was whether we indicated that Jane Roe had originally lied about getting raped, which we did."

In real life, "Jane Roe," who later identified herself as Norma McCorvey, had sought to get an abortion in Texas by saying she had been raped. Many years later McCorvey revealed that she had lied about the rape—but the rape story was never used in her arguments before the Supreme Court. Weinman added: "There are some very strong pro-life sentiments in the movie, but it's a movie that people will see with their own color glasses."

—Joanna Elm

Lucille Ball Dies at 77

Just two days before Lucille Ball's death, her husband, Gary Morton, was optimistic about her chances for recovery after her seven-hour surgery to repair a damaged aorta. Morton said her main concern was "to get out of that hospital bed." He added: "The day she got her chest pains, we were laughing as we kissed goodbye in the morning, and she asked me what I wanted for dinner. When I reached my office, my secretary was on the phone with Lucy and the doctor. I turned right around, went back to the house and rushed her to the hospital. It took no more than an hour. Luckily, the cardiac team was waiting."

On one day, Ball received 5000 get-well cards at Cedars-Sinai Medical Center in Los Angeles. "That's the largest number of cards for one patient in one day we've

Ken Whitmore

Lucille Ball, 1911-1989.

ever had," said Ron Wise, vice-president for public relations at the hospital. "It took four volunteers two hours to bundle them into stacks of 100."

Ball's original *I Love Lucy* series premiered on Oct. 15, 1951, and became an instant hit. Ball was inducted into the Television Academy Hall of Fame in 1984, the first woman to be so honored. She is mentioned in several places in the color section of this issue, commemorating the 50th anniversary of television, which went to press before her death.

—J.E., Jeff Kaye

Moonlighting Cut Short by ABC

Moonlighting's final episode will feature a wedding—but it won't be David and Maddie's. ABC has shortened the show's production schedule and has all but canceled the series. "The last act of the final episode will be vintage *Moonlighting*," says executive producer Jay Daniel, who did not want to give details. The producers had expected to make one more episode, but ABC pulled the plug, Daniel says. Among the reasons for the abrupt ending: the annual contracts for Bruce Willis and Cybill Shepherd are about to expire. The producers would have had to make the episode without the stars.

Contributing to the show's apparent demise are its abysmal ratings on Sundays opposite CBS's *Murder, She Wrote*. "I keep getting calls from people asking when we're going back on the air," jokes Daniel.

—J.K.

Propriety Problems For *Dream Street*

NBC's recent decision to create a new position—vice-president of program standards and community relations—is already causing problems for producers. Mark Rosner, supervising producer and creator of *Dream Street*, a series about blue-collar life, says that "issues are being raised that would not have been addressed a year ago." Rosner says that so far he's had to change part of only one scene (in which a man kisses a woman's fully clothed breast), but says there have "been more discussions about propriety" with the network. "Six months ago we wouldn't even have had a discussion, much less taken the shot out. It's a struggle just to hold on to the freedom we've won over the last few years."

—Herma Rosenthal

ON THE GRAPEVINE

One of the Boys' Michael DeLuise

Glad Dad

Working on the set of NBC's *One of the Boys* is almost like being at home for costar Michael DeLuise (who plays Luke Lukowski, a builder's son): in both places, he's likely to find his father, Dom DeLuise, nearby offering advice. Dom is a regular in the audience on the nights the sitcom is taped. During one taping, Michael recalls, Dom asked, "I know it's a little late, but can you work in the break dancing I taught you?" Dom also joked once: "Get it right or don't come home!" Is it sometimes a pain in the neck having your father around to critique your work? "No," says Michael. "He's why I'm here. I'm→

continued

a graduate of the Dom DeLuise School of Comedic Timing and Mugging." —*J.K.*

Mad Dad

You think Cliff Huxtable (Bill Cosby) is sometimes too strict with his teenage daughter Vanessa (Tempestt Bledsoe)? Just wait and see if the *Cosby Show* actress gets "Home by Midnight." That's the title of an upcoming NBC TV-movie starring *Amen*'s Clifton Davis as an overprotective single father who spends a madcap evening spying on his daughter (Bledsoe) when she goes on her first date. —*J.K.*

Best Beasts

As part of his farewell tour, animal trainer Gunther Gebel-Williams will appear on the 119th edition of "Ringling Bros. and Barnum & Bailey Circus" (May 15 on CBS). Gebel-Williams is winding down a four-decade career of performing with his "guys": tigers, elephants, leopards, lions, horses, dogs, goats and a giraffe. But no bears ("They're not really my style," he says). So which beasts are the most difficult to train? Leopards (they're "very independent"). Biggest crowd pleasers: tigers. Best friends: elephants ("We have a very thick relationship," he says). Proudest achievement: his "mixed" act, in which Gebel-Williams placed tigers, horses and an occasional elephant in the same ring ("You had to really be perfect"). Retirement plans: overseeing the circus's animal training and keeping an eye on his successor, son Mark Oliver Gebel. "And maybe take my first vacation." —*Ileane Rudolph*

THE RATINGS RACE

Men Don't Flock To *Nightingales*

When NBC's *Nightingales*, the sexy Aaron Spelling drama about the lives and loves of a group of Los Angeles student nurses, premiered in January, its promos were glitzy and suggestive—designed, it seemed, so that *Nightingales* would turn on male viewers, and vice versa. Surprise! As it's turned out, *Nightingales* has rated much better with women than with men. In fact, while the series has dominated its Wednesday 10-11 P.M. (ET) time period in the overall ratings—defeating *Wiseguy* (CBS) and *China Beach* (ABC) each of the seven times the shows have gone head-to-head-to-head—*Nightingales* usually finishes third among males.

Whichever gender is watching, *Nightingales* has been one of the success stories of TV's "second season." The show has averaged a 12.6 rating and a 22 share and has enabled NBC to shore up a weak slot previously occupied by the hour-long drama version of *Tattinger's*, which recently became a half-hour comedy titled *Nick & Hillary*, leading into *Nightingales*. —*David Gunzerath*

TV I.Q. Answers

(see quiz on page 10)

1. Tommy Rettig
2. Milburn Stone, who played Doc Adams
3. Tom Selleck
4. "Who Shot J.R.?"
5. Sen. Howard Baker (R-Tenn.)
6. Dog's ears; duck's head; cat's whiskers; giraffe's neck; raccoon's tail; elephant's memory; and a feather-covered body
7. Raccoons
8. Topo Gigio
9. MacGillicuddy
10. Sgt. Joe Friday
11. Sociology
12. Maria and Luis
13. Bert Parks
14. WJM-TV
15. "The Greatest Show on Earth"
16. Kunta Kinte's
17. Arte Johnson
18. John Reid, played by Clayton Moore and John Hart
19. *Days of Our Lives*
20. Pat Paulsen
21. Steve Allen
22. Jim McKay
23. The Cartwrights
24. Boxing
25. Neurosurgery
26. *What's My Line?*

How Can I Get Health Coverage That's Tailored To The Needs Of My Family?

Simple. Select a Family Health Plan from Blue Shield of California.

- Select coverage suited to your family's needs and budget.
- Your "family" can be you, you and a child, or a couple with children.
- Single parents can have rates based on the ages of their children.
- Your local Blue Shield agent will help you choose the right plan for you.

Call Your Blue Shield Agent Or 1-800-624-5150.

Blue Shield
of California

Simple Answers To Tough Questions℠

write: Blue Shield of California
Box 7168
San Francisco, CA 94120

or call: **1-800-624-5150**

Please send me information on Blue Shield Plans:

☐ For Individuals and Families.

☐ I'm over 65. Please send me, without obligation, information on Blue Shield's Medicare Supplement Plans with *Senior* Healthtracs℠ Birthdate _____

Name _____

Address _____

City _____ State _____ Zip _____

Phone _____ Agent/Broker _____

TV45-111

THIS WEEK

Derby Day...Nine more hours of *War and Remembrance*... 'Witness' and 'Top Gun' make network debuts... The stork visits *ALF* and *Sesame Street*

Details and local times and channels are in the program listings. These two *This Week* pages offer guidance to the most noteworthy programs of the week—outside of movies and sports, which are detailed in the pages immediately following (*This Week's Movies*, *Four-Star Movies* and *This Week's Sports*). Current pay-channel movies are described in the alphabetical *Pay-TV Movie Guide*, following the daily listings pages.

Top of the Week...

Saturday is **Kentucky Derby** day, the one day each year on which virtually everyone has an opinion about a horse. For the 15th straight year, ABC will provide the coverage and much of their attention this time undoubtedly will focus on the overwhelming favorite, Easy Goer. He enters the Run for the Roses off an impressive win two weeks ago at the Wood Memorial and a stunning 13-length romp in the Gotham Stakes on April 8, when he ran the second fastest mile in history. The Shug McGaughey-trained colt also has impressive bloodlines: he's the son of Alydar, who ran three memorable—but losing—efforts against Triple Crown winner Affirmed in 1978.

When **War and Remembrance** ended its 18-hour run last November, it was 1943 and the Jastrows (Jane Seymour and John Gielgud) had just been imprisoned in the "paradise ghetto" in Theresienstadt, Byron Henry (Hart Bochner) was sinking Japanese ships in the Pacific, Byron's mother Rhoda (Polly Bergen) had ended one affair and begun another, and stalwart Pug Henry (Robert Mitchum) was advising admirals and the President on nearly every major wartime decision. Beginning on Sunday, ABC picks up nine more hours of Dan Curtis's epic adaptation of

***War and Remembrance*: John Gielgud and Jane Seymour.**

Herman Wouk's novel, with the Henrys and Jastrows witnessing the decisive final battles of the war and the continuing Nazi atrocities in Eastern Europe, which are gruesomely reenacted on Wednesday's installment. (The final 2 1/2 hours air on Sun., May 14.)

Peace, not war, is at the heart of "A Walk in the Woods" on **American Playhouse** (Wed., PBS). Based on an informal 1982 Geneva meeting between arms negotiators Paul Nitze and Yuli Kvitszinsky, Lee Blessing's play pits a "profoundly cynical" Soviet (Robert Prosky) against a starchy, idealistic American (Sam Waterston) in a verbal tug-of-war that's laced with wit, poignancy and insight.

And Keep in Mind...

COMEDY

The Golden Girls (Sat., NBC)
A Sicilian couple claim to be Dorothy's natural parents.

ALF (Mon., NBC)
While awaiting the arrival of the Tanner baby, ALF takes notes from the "consummate TV father"—Rob Petrie.

Murphy Brown (Mon., CBS)
Linda Ellerbee guest stars.

Designing Women (Mon., CBS)
The ladies attend a self-defense class.

The Wonder Years (Tues., ABC)
A construction crew wants to pave paradise and put up a shopping center.

Head of the Class (Wed., ABC)
In a parody of "High Noon," hall monitor Arvid has a showdown with "the toughest kid in the senior class."

Jackée (Thurs., NBC)
The *227* star gets her own show.

DOCUMENTARY

Moyers: A Second Look (Sun., PBS)
"Marshall, Texas; Marshall, Texas," the first of 13 award-winning programs from Bill Moyers' 18-year TV career.

U.S. and the Philippines (Mon., PBS)
Stanley Karnow's three-part series begins with an overview of American colonial influence from 1898 to World War II.

Frontline (Tues., PBS)
Assessing the impact of the Reagan Presidency on Yellowstone Park.

ABC News Special (Thurs., ABC)
Hugh Downs administers the "National Cholesterol Test."

DRAMA

A Man Called Hawk (Sat., ABC)
Hawk shows his musical side with guest Valerie Simpson.

Dynasty (Thurs., ABC)
The ninth—and perhaps final—season concludes with a catfight between Alexis and Sable.

L.A. Law (Thurs., NBC)
Sifuentes squares off in court against an old friend and Kuzak represents a "golden oldies" singing group.

Beauty and the Beast (Fri., CBS)
A reporter probes Catherine and Vincent's relationship—with surprising results.

Dallas (Fri., CBS)
The Ewings visit Moscow.

FAMILY FARE

Long Ago & Far Away (Sat., PBS)
An adaptation of Arnold Lobel's "Frog and Toad" stories. Part 1 of 2.

WonderWorks (Sat., PBS)
"Two Daddies?" A girl from a divorced home can't accept the new man in her mother's life.

Jeopardy! (Mon., Syndicated)
Fifteen contestants from U.S. colleges compete in a two-week tourney.

Sesame Street (Fri., PBS)
Maria's baby is born as the 20th season comes to an end.

HOOPS SALUTE

All Star Tribute to Kareem Abdul-Jabbar (Fri., NBC)
The NBA's all-time scorer is feted in a benefit taped April 24 at the Century Plaza Hotel in Los Angeles.

MUSIC AND DANCE

Live from Lincoln Center (Fri., PBS)
The New York City Ballet dances to the songs of Ray Charles in Peter Martins' "A Fool for You."

Jacksonville Jazz IX (Fri., PBS)
Highlights from the annual three-day gala.

In some areas programs may not be seen on the days indicated.

Anne Schedeen and ALF.

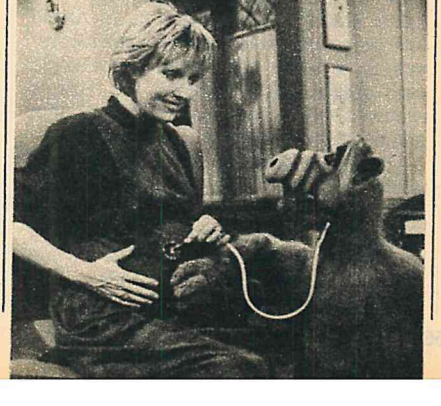

THIS WEEK'S MOVIES

By Art Durbano

This week's movies are like the little girl with the little curl. When they're good, they're very very good. But when they aren't—*oh, brother!*

On Broadcast Channels

Let's start with the week's class act. **Witness** ★★★★ (Sun., CBS) ran up big numbers both at the box office and in 1985's Oscar derby: eight nominations, including Best Picture, Director and Actor. Aussie Peter Weir's first American film didn't win any of the big ones—"Out of Africa" took Picture and Director (Sydney Pollack), and William ("Kiss of the Spider Woman") Hurt beat out Harrison Ford—but that doesn't make "Witness" any less memorable.

Stripped to its bare bones, it's the story of an honest cop (Ford) on the lam from corrupt cops (Danny Glover and Josef Sommer) who are trying to kill him. What makes it involving—indeed, exotic—is where Ford is hiding: among the peaceable Amish of Pennsylvania's lush Lancaster County. Lukas Haas is an Amish youngster who inadvertently sees Glover murder a fellow cop in the Philadelphia train station. Kelly McGillis (as Haas's widowed mom) hides Ford after he's shot and wounded by Glover.

The cop's sojourn among the Amish (which includes a brilliant performance by ballet star Alexander Godunov as McGillis's suitor, Daniel) and Ford's growing tenderness for the beautiful widow provide two stunning set pieces: the Amish barn-raising sequence and the scene in which Ford serenades McGillis to the strains of "(What a) Wonderful World."

McGillis is also serenaded by her leading man (Tom Cruise lip-syncs "You've Lost That Lovin' Feelin'") in the week's other top-drawer newcomer, 1986's **Top Gun** ★★★ (Mon., NBC). If the Pentagon gave out the Oscars, this would have been the year's Best Picture. Its slavish celebration of the Navy's crack fighter pilots and its rip-roaring aerial-dogfight sequences make this movie the best recruiting poster for Naval aviation ever made. None of the critics could believe McGillis as a civilian instructor at Miramar and all of them thought the film's jet engines and relentless rock-music soundtrack made it the noisiest box-office hit ever, but audiences didn't care. "Top Gun" returned so much money that Paramount Pictures could have bought a Tomcat fighter of its very own with the proceeds. Tony Scott ("Beverly Hills Cop II") directed from a script by Jim Cash and Jack Epps Jr. Berlin sings the film's Oscar-winning Best Song, "Take My Breath Away."

So much for the week's quality offer-

Harrison Ford in "Witness."

ings. Now for the "Oh, brother!" stuff. The 1989 TV-movie **Murder by Moonlight** ★ (Tues., CBS) is so bad it just might achieve cult status. Even its title is wrong-headed. The murder doesn't happen by

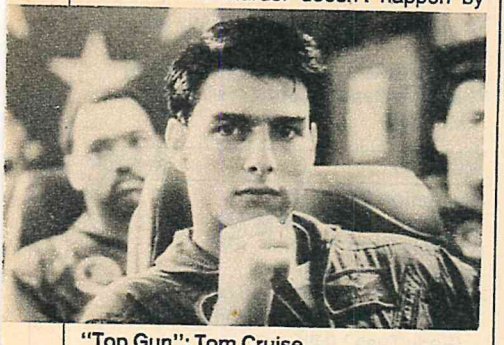

"Top Gun": Tom Cruise.

moonlight. It happens *on the moon*—in a sci-fi throwback to the dreadfully hilarious Saturday-matinee fare of the '50s. Chintzy special effects, cardboard sets, leaden direction and wooden performances abound. No one escapes with reputation intact, except Brigitte Nielsen, who plays a NASA cop. Her reputation was not built on acting competence.

Final cuts of two other 1989 made-for-TV movies were not available for preview, but their scripts were. **The Trial of the Incredible Hulk** (Sun., NBC) brings that most angst-ridden of comic-book heroes, David Banner (Bill Bixby), and his brutish alter ego (Lou Ferrigno) back for more adventures. This time, they're helped by another Marvel Comics superhero, Daredevil. That all-purpose ingredient, nuclear waste, has cost this guy his eyesight, but given him radar-like senses and ninja-like reflexes. He'll need them. He and Banner/Hulk are up against a baddie who comes across as a combination of Donald Trump, Murder Incorporated and Beelzebub. . . . Beelzebub himself (itself?) "stars" in **Amityville: The Evil Escapes** (Fri., NBC), a TV-sequel to "The Amityville Horror," by Sandor Stern, who also wrote the 1979 original. Here, the evil is in a lamp that winds up in Jane Wyatt's

Continued on page 285

FEEL BETTER. LIVE BETTER.

Two unique videos for stress reduction and fitness at any age...Now On Sale!

Shirley MacLaines **"INNER WORKOUT"** Angela Lansbury's **"POSITIVE MOVES"**

$24.99 Each

the WHEREHOUSE

Sale limited to stock on hand. Sale ends Friday, May 12th. #11322

FOUR-STAR MOVIES

For your viewing—and VCR taping—guidance, here are all of the week's movies that have earned four stars in TV GUIDE's ratings.

SATURDAY ★★★★

Dead of Night 6:15 A.M. (Z)
Ben-Hur 8:30 A.M. (SHO)
Butch Cassidy and the Sundance Kid 12 noon (9)
Alice Doesn't Live Here Anymore 12 noon (WGN)
The Manchurian Candidate 12:45 P.M. (MAX)
Dumbo 7 P.M. (DIS)
Yankee Doodle Dandy 9 P.M. (DIS)
Murder on the Orient Express 11:05 P.M. (DIS)
Taxi Driver 12 mid. (Early Sun.) (11)
Guyana Tragedy: The Story of Jim Jones 1:30 A.M. (Early Sun.) (5)
Dead of Night 2:30 A.M. (Early Sun.) (Z)
Yankee Doodle Dandy 3:30 A.M. (Early Sun.) (DIS)

SUNDAY ★★★★

Safety Last/Hot Water 10:30 A.M. (Z)
Special Edition of Close Encounters of the Third Kind 11 A.M. (HBO)
The Graduate 12 noon (SHO)
Pygmalion 12 noon (Z)
Butch Cassidy and the Sundance Kid 1 P.M. (9)
Citizen Kane 7 P.M. (DIS)
The Deer Hunter 8 P.M. (USA)
Witness 9 P.M. (2)
Sounder 12 mid. (Early Mon.) (7)
The Wild Bunch 12:30 A.M. (Early Mon.) (TMC)
The Glass Menagerie 1 A.M. (Early Mon.) (11)
The Ipcress File 2:55 A.M. (Early Mon.) (TMC)
Citizen Kane 3 A.M. (Early Mon.) (DIS)
The Palm Beach Story 4 A.M. (Early Mon.) (5)

MONDAY ★★★★

Pygmalion 9 A.M. (Z)
The Ipcress File 11 A.M. (Z)
A Star Is Born 1:30 P.M. (56)
Jaws 5 P.M. (WGN)
Pygmalion 1 A.M. (Early Tues.) (Z)
The Private Life of Henry VIII 4 A.M. (Early Tues.) (NIK)

TUESDAY ★★★★

Safety Last/Hot Water 1 P.M. (Z)
Safety Last/Hot Water 2 A.M. (Early Wed.) (Z)

WEDNESDAY ★★★★

Pygmalion 9 A.M. (Z)
Pygmalion 4:45 A.M. (Early Thurs.) (Z)

THURSDAY ★★★★

The Ipcress File 7 A.M. (Z)
The Manchurian Candidate 11:30 A.M. (MAX)
Dumbo 6 P.M. (DIS)
One Flew Over the Cuckoo's Nest 8 P.M. (5)
Serpico 3 A.M. (Early Fri.) (USA)

FRIDAY ★★★★

The Ipcress File 8 A.M. (TMC)
Captain Blood 1:30 A.M. (Early Sat.) (5)
All That Jazz 1:30 A.M. (Early Sat.) (13)
Jezebel 3:30 A.M. (Early Sat.) (5)

DYNASTY. Get the *real* story on Tracy Scoggins and find out why she's so hard to figure…

NEXT WEEK IN TV GUIDE

Have You Got What It Takes?

The human body's primary anabolic hormone is insulin, which is needed to escort amino acids out of the blood stream and into the cells where they are assembled into enzymes, hormones, organ tissue and muscle tissue.

Biologically active chromium is an essential cofactor in this process. And Solgar Chromium Picolinate has it! It's free of sugar, salt and starch and comes in easy-to-swallow tablets. So if you've got what it takes, so do we.

Solgar Chromium Picolinate...now at General Nutrition Centers.

Solgar Chromium Picolinate

$6.99

Now available at GNC

Call 1-800-458-0896 (Ext. 300)

6 a.m.–2 p.m. M-F, Pacific Standard Time For The GNC Nearest You

Conveniently Located in a Mall or Shopping Center Near You

GNC™

GENERAL NUTRITION CENTERS

THIS WEEK'S SPORTS

TV SPORTS HIGHLIGHTS

SATURDAY
Bowling 10 A.M. (ESN)
The Bud/ABC Masters Tournament.
Baseball 11:15 A.M. (4, 6)
Astros at Mets.
Gymnastics 11:30 A.M. (2)
Women's NCAA Championships.
Golf (CC) 11:30 A.M. (7, 3)
Byron Nelson Classic.
Kentucky Derby Preview 11:30 A.M. (ESN)
NBA Playoff 12:30 P.M. (2)
Kentucky Derby (CC) 1:30 P.M. (7, 3)
Telecast from Churchill Downs.
Golf 2 P.M. (ESN)
RJR at the Dominion.
Tennis (CC) 3 P.M. (7, 3)
Tournament of Champions.
U.S. Olympic Gold 3:05 P.M. (TBS)
FINA World Cup Diving.
Women's Tennis 4 P.M. (PT)
Virginia Slims of Houston.
Baseball 4:05 P.M. (TBS)
Expos at Braves.
Track and Field 4:30 P.M. (ESN)
The S&W Modesto Invitational.
Stanley Cup Playoff 4:30 P.M. (Z)
Game 3: Flames at Blackhawks.
Volleyball 6 P.M. (ESN)
Men's pro beach competition.
College Baseball 6 P.M. (PT)
Loyola Marymount at Pepperdine.
Baseball 7 P.M. (WGN)
Cubs at Dodgers.
College Baseball 9 P.M. (PT)
Cal (Irvine) at Cal (Santa Barbara).

SUNDAY
Motorcycle Racing 9 A.M. (ESN)
The Daytona 200.
NBA Playoff 10 A.M. (2)
Auto Racing 10 A.M. (ESN)
Toyota Atlantic Series competition.
Baseball 10:30 A.M. (5)
Angels at Blue Jays.
Baseball 10:30 A.M. (WOR)
Astros at Mets.
Auto Racing 11 A.M. (ESN)
The NASCAR Winston 500.
Baseball 11:05 A.M. (TBS)
Expos at Braves.
NBA Playoff 12:30 P.M. (2)
Tennis (CC) 12:30 P.M. (7, 3)
Tournament of Champions.
Bicycling 1 P.M. (4, 6)
The Tour de Trump.
Futbol 1 P.M. (52)
Baseball 1 P.M. (WGN)
Cubs at Dodgers.
Futbol 1:30 P.M. (34)
Golf (CC) 3 P.M. (7, 3)
Byron Nelson Classic.
Golf 3 P.M. (ESN)
RJR at the Dominion.
Boxeo 3:30 P.M. (34)
Stanley Cup Playoff 4 P.M. (Z)
Game 4 of the Wales Conference finals.
College Baseball 5 P.M. (ESN)
Florida State at Miami.
College Baseball 5 P.M. (PT)
Loyola Marymount at Pepperdine.
Tennis 8 P.M. (PT)
The Aspen Festival.
College Baseball 9 P.M. (PT)
Cal (Irvine) at Cal (Santa Barbara).

MONDAY
Stanley Cup Playoff 5:30 P.M. (Z)
Game 4: Flames at Blackhawks.
Volleyball 7 P.M. (PT)
Competition taped at Manhattan Beach.

TUESDAY
Baseball 11:20 A.M. (WGN)
Giants at Cubs.
Stanley Cup Playoff 4:30 P.M. (Z)
Game 5 of the Wales Conference finals.
NBA Playoff 5:05 P.M. (TBS)
A conference semifinal-round game.
Boxing 6 P.M. (ESN)
Watts vs. Collins.

Continued on page 262

Program Notes

Stanley Cup Playoffs: In addition to scheduled games, the Z Channel may pre-empt programming on Thurs., and Fri. for NHL playoff coverage.

NBA Playoffs: In addition to scheduled contests, playoff games may pre-empt programming as follows this week: TBS (Sat., Sun.); Ch. 9 (Thurs., Fri.); Prime Ticket (Sun., Tues., Wed., Thurs.).

This Week's TV Programs

TELEVISION GUIDE®
CABLE TV GUIDE®
BEGINNING SATURDAY, MAY 6, 1989

MORNING

5 AM (4) RECORD GUIDE
(A&E) JOURNEY TO ADVENTURE
(CBN) ADVENTURES IN DRY GULCH
(CNN) NEWS—Greenlaw/Jones
(DIS) WALT DISNEY PRESENTS; 50 min.
(ESN) CROOKED CREEK—Outdoors
(LIF) TO BE ANNOUNCED; 2 hrs.
(WGN) U.S. FARM REPORT
(WOR) TO BE ANNOUNCED; 60 min.
5:05 (TBS) NATIONAL GEOGRAPHIC EXPLORER; 60 min.
5:30 (4) HICKORY HIDEOUT—Children
(5) THAT'S INCREDIBLE!
(11) THUNDERCATS (CC)—Cartoon
(40) TODDLER'S FRIENDS—Religion
(56) CASTING OUT
(A&E) MAO TSE-TUNG—Profile
(CBN) SUPERBOOK—Biblical Cartoon

Channels Listed in Los Angeles Metro Edition

(Programs designated by (BW) are not in color.)

Broadcast Stations

—Los Angeles—
(2) KCBS (CBS)
(4) KNBC (NBC)
(5) KTLA (Ind.)
(7) KABC (ABC)
(9) KHJ (Ind.)
(11) KTTV (Fox)
(13) KCOP (Ind.)
(18) KSCI (Ind.)
(28) KCET (PBS)
(34) KMEX (UNI)
(40) KTBN (TBN)
(52) KVEA (TEL)

—Anaheim—
(56) KDOC (Ind.)

—Huntington Beach—
(50) KOCE (PBS)

—San Bernardino—
(24) KVCR (PBS)

—Palm Springs—*
(3) KESQ (ABC)
(6) KMIR (NBC)

Some network abbreviations: TBN, the Trinity Broadcasting Network, is a religious and family-entertainment network. TEL and UNI, Telemundo and Univision, are Spanish-language networks.

KHSC, Ch. 46 in Ontario, carries Home Shopping Network programs seven days a week.

Satellite and its originating station: for programs on 82 Palm Springs, see (3).

*Palm Springs stations: some viewers can receive KMIR over the air on Channel 36 and KESQ on Channel 42.

In addition to the listings herein, Chs. 28 and 50 schedule instructional classroom programs throughout the broadcast day.

Cable/Pay-TV

(A&E) Arts & Entertainment Network
(CBN) CBN Family Channel
(CNN) Cable News Network
(DIS) The Disney Channel
(DSC) The Discovery Channel
(ESN) ESPN
(HBO) Home Box Office
(LIF) Lifetime
(MAX) Cinemax
(MTV) Music Television
(NIK) Nickelodeon
(PT) Prime Ticket Network
(SHO) Showtime
(TBS) TBS
(TMC) The Movie Channel
(TNN) The Nashville Network
(USA) USA Network
(WGN) WGN (Chicago; Ind.)
(WOR) WWOR (New Jersey; Ind.)
(Z) Z Channel

Note to Lifetime and Nickelodeon viewers: LIF and NIK offer two programming feeds and viewers may need to adjust their listings by subtracting three hours.

The following channels are also offered by some cable systems. All broadcast 24 hours daily. Cable Satellite Public Affairs Network (C-SPAN) covers Congressional sessions, hearings and other Washington events. CNN Headline News provides continuous news capsules. FNN: Business offers financial news Mon.-Fri. 3 A.M.-9 P.M. FNN: Score airs sports news and events Sat. and Sun. 2 P.M.-Mid. MTV and Video Hits One (VH-1) consist primarily of music videos. Check listings for details of MTV's concerts and regularly scheduled programming. The Weather Channel reports on national and local weather.

Symbols for hearing-impaired viewers

(CC) Closed-captioned (Special decoder needed)
(OC) Open-captioned (Visible without decoder)
(SL) Interpreted in sign language (Interpreter appears on screen)

(CNN) BIG STORY—Don Miller
(ESN) SPORTSMAN'S CHALLENGE
(SHO) MOVIE—Crime Drama; 75 min. ★★
"Matt Helm."
(USA) CAMP MIDNITE—Variety; 90 min.
(WGN) PEOPLE TO PEOPLE—Discussion
5:45 (TMC) MOVIE—Drama; 75 min. ★★
"Three for the Road."
5:50 7 CARTOONS
6 AM 2 DR. FAD—Children
4 TEENAGE MUTANT NINJA TURTLES (CC)
5 WEEKEND GALLERY—Discussion
7 ANIMATED CLASSICS; 60 min.
9 YOUTH AND THE ISSUES—Discussion
Topic: toxic dental fillings.
11 THUNDERCATS (CC)—Cartoon
13 IN STUDIO—Discussion; 60 min.
18 IN STYLES WITH JAQUES
40 KIDS PRAISE THE LORD—Religion
52 DEJAD LOS NINOS VENIR AMI
56 UP FRONT—Discussion
(A&E) ALL CREATURES GREAT AND SMALL —Drama; 60 min.
(CBN) GERBERT (CC)—Children
(CNN) NEWS
(DIS) YOU AND ME, KID—Children
(DSC) BREAKTHROUGHS—Science
(ESN) JIMMY HOUSTON OUTDOORS
(MAX) MOVIE—Western; 1 hr., 35 min. ★★★
"The Violent Men."
(NIK) MYSTERIOUS CITIES OF GOLD
(TNN) AMERICA'S WEEKEND GARDENER
(WGN) CHARLANDO—En español
(WOR) THREE STOOGES (BW); 60 min.
6:05 (TBS) COUSTEAU'S REDISCOVERY OF THE WORLD—Documentary; 60 min.
Jacques Cousteau and his crew visit New Zealand's islands, including the Auckland Islands and the Kermadec Islands. Observed: a volcanic spring; black-spotted groupers.
6:10 (CNN) HEALTHWEEK—Schwitzer/Rutz
Topic: routine physical exams.
6:15 (Z) MOVIE—Thriller (BW); 1 hr., 45 min. ★★★★
"Dead of Night."
6:30 2 KIDQUIZ
(3) TEENAGE MUTANT NINJA TURTLES (CC)
4 FAT ALBERT AND THE COSBY KIDS (CC)
5 PACESETTERS—Discussion
(6) DENVER, THE LAST DINOSAUR—Cartoon
9 TEEN TALK—Discussion
Topic: becoming a teenager.
11 SILVERHAWKS (CC)—Cartoon
18 I BELIEVE—Religion
40 INSIDE TRACK—Religion
52 WHAT MAKES YOU TICK?—Religion
56 BOTTOM LINE—Debate
(CBN) KIDSWORLD
(CNN) MONEYWEEK—Lou Dobbs
(DIS) MOUSERCISE—Children
(DSC) I AM JOE—Science
(ESN) FISHIN' HOLE
(HBO) WOMAN WHO WILLED A MIRACLE —Drama; 50 min.
(NIK) SPARTAKUS—Cartoon
(TNN) JOY OF GARDENING
(WGN) HEART OF CHICAGO—Discussion
7 AM 2 ADVENTURES OF RAGGEDY ANN AND ANDY (CC)—Cartoon
4 (6) KISSYFUR (CC)—Cartoon
5 LITTLE RASCALS—Comedy (BW); 60 min.
7 (3) FLINTSTONE KIDS (CC)—Cartoon
9 WINNING AT LOSING WEIGHT —Commercial
11 KIDSONGS—Music
13 SAM MERANTO'S MIND POWER —Commercial; 60 min.
18 UPDATE: MAKING IT HAPPEN —Commercial
28 SESAME STREET (CC)—Children; 60 min.
34 ULISES—Dibujos animados
40 JOY JUNCTION—Children
52 CHRISTIAN LIFESTYLE MAGAZINE
56 IN STYLES W/JAQUES
(A&E) TRAVEL MAGAZINE
(CBN) RIN TIN TIN—Western (BW)
(CNN) NEWS
(DIS) WELCOME TO POOH CORNER
(DSC) CHALLENGE—Adventure; 60 min.
(ESN) PLAY BALL WITH REGGIE JACKSON
(LIF) TO BE ANNOUNCED; 2 hrs.
(NIK) ADVENTURES OF THE LITTLE KOALA
(SHO) MOVIE—Comedy-Drama; 85 min. ★★★
"The Purple Rose of Cairo."
(TMC) MOVIE (CC)—Drama; 1 hr., 55 min. ★★★
"Marie."
(TNN) REMODELING AND DECORATING TODAY
(USA) TO BE ANNOUNCED; 60 min.
(WGN) MINORITY BUSINESS REPORT
(WOR) BUCK ROGERS; 60 min.
7:05 (TBS) MOVIE—Thriller; 2 hrs. ★★
"The Boy Who Cried Werewolf." (1973) Variation on an old theme: a child can't make his elders believe he was attacked by a wolf man. Robert: Kerwin Mathews. Sandy: Elaine Devry. Richie: Scott Sealey.
7:10 (CNN) SHOWBIZ WEEK—Bill Tush
7:30 2 SUPERMAN (CC)—Cartoon
4 (6) DISNEY'S ADVENTURES OF THE GUMMI BEARS (CC)—Cartoon
7 (3) NEW ADVENTURES OF WINNIE THE POOH (CC)—Cartoon; 60 min.
9 RISKING IT ALL—Adventure
11 DENVER, THE LAST DINOSAUR—Cartoon
18 CAMBODIAN TELEVISION—In Cambodian
34 ERASE UNA VEZ UN HOMBRE
40 GOSPEL BILL—Religion
50 HOOKED ON AEROBICS
52 VPN REPORTS
56 RAISING SUCCESSFUL KIDS

(A&E) WORLD OF PHOTOGRAPHY
(CBN) SKY KING—Adventure (BW)
(CNN) STYLE WITH ELSA KLENSCH—Fashion
(DIS) DUMBO'S CIRCUS—Children
(ESN) K.I.D.S.—Magazine
(HBO) MOVIE—Comedy-Drama; 90 min. ★★
"The Dog Who Stopped the War."
(NIK) NOOZLES—Cartoon
(TNN) COUNTRY KITCHEN—Florence Henderson
(WGN) UPDATE: MAKING IT HAPPEN—Commercial

8 AM 2 JIM HENSON'S MUPPET BABIES (CC)—Cartoon; 60 min.
4 (6) SMURFS (CC)—Cartoon; 60 min.
5 BRADY BUNCH—Comedy
9 NEW ZOO REVUE—Children
11 MOVIE—Comedy-Western; 2 hrs. ★★
"Desperate Women." (1978) TV-movie following the adventures of three female felons on the run from lawmen, outlaws and Indians. Dan Haggerty, Susan Saint James.
13 WINNING THE WAR AGAINST WRINKLES—Commercial
18 HOUR OF SUCCESS—Religion
28 SESAME STREET (CC)—Children; 60 min.
34 ERASE UNA VEZ EN LA VIDA
40 DAVEY & GOLIATH—Biblical Cartoon
50 PROJECT UNIVERSE—Science; 60 min.
52 WORTH MORE THAN A MILLION—Religion
56 TO BE ANNOUNCED; 60 min.
(A&E) HEMINGWAY—Profile; 60 min.
(CBN) ROY ROGERS—Western (BW)
(CNN) NEWS
(DIS) GOOD MORNING, MICKEY!—Cartoon
(DSC) WORLD ALIVE—Wildlife
(ESN) SCHOLASTIC SPORTS AMERICA (CC)
Softball pitcher Monica Early.
(MAX) MOVIE—Drama; 90 min. ★★
"Crazy Moon."
(NIK) DENNIS THE MENACE—Comedy (BW)
(TNN) WISH YOU WERE HERE—Travel
(USA) FINANCIAL FREEDOM—Commercial; 60 min.
(WGN) DUKES OF HAZZARD; 60 min.
(WOR) SUPERMAN—Adventure
(Z) MOVIE—Comedy; 1 hr., 45 min. ★★
"The Reluctant Astronaut."

8:10 (CNN) SCIENCE & TECHNOLOGY WEEK
Topic: methods used to search for shipwrecks.

8:30 5 BRADY BUNCH—Comedy
7 (3) SLIMER! AND THE REAL GHOSTBUSTERS (CC)—Cartoon; 60 min.
9 WILD KINGDOM
13 MONEY MONEY MONEY—Commercial
18 TRUYEN HINH VIETNAM; 60 min.
34 GANE ADELGAZANDO—Promocional
40 FILLING STATION—Religion
52 SERA ANUNCIADO; 60 min.
(CBN) LONE RANGER—Western (BW)
(CNN) BASEBALL '89—Gary Miller
(DIS) WUZZLES (CC)—Cartoon
(DSC) EDGE OF THE COLD—Documentary
(ESN) GAMEDAY
(NIK) HEATHCLIFF—Cartoon
(SHO) MOVIE—Drama; 3 hrs., 35 min. ★★★★
"Ben-Hur."
(TNN) SIDE BY SIDE—Travel
(WOR) SUPERMAN—Adventure

9 AM 2 PEE-WEE'S PLAYHOUSE (CC)—Children
4 (6) CHIPMUNKS (CC)—Cartoon
5 HAPPY DAYS—Comedy
9 GREATEST AMERICAN HERO—Fantasy; 60 min.
13 COUSTEAU'S REDISCOVERY OF THE WORLD—Documentary; 60 min.
28 SHINING TIME STATION (CC)—Children
34 NINOS OLVIDADOS DE LOS '80; 60 min.
40 CIRCLE SQUARE—Religion
50 OCEANUS: THE MARINE ENVIRONMENT—Instruction; 60 min.
56 STRAIGHT TALK: CELLULITE—Commercial
(A&E) MOVIE—Comedy-Drama; 2 hrs. ★★
"T.R. Baskin." (1971) Candice Bergen plays an unsophisticated small-town girl seeking challenge and excitement in Chicago. [A&E is advising viewer discretion.]
(CBN) RIFLEMAN—Western (BW)
(CNN) NEWS—Greenlaw/Jones
(DIS) CHIP 'N' DALE'S RESCUE RANGERS (CC)—Cartoon
(DSC) SECRETS OF NATURE; 60 min.
(ESN) DOG SHOW; 60 min.
Highlights of the International Kennel Club Dog Show of Chicago, taped April 2.
(HBO) MOVIE (CC)—Comedy; 1 hr., 45 min. ★★
"Funny Farm."
(LIF) CREATIVE LIVING—Commercial
(NIK) MR. WIZARD'S WORLD (CC)—Science
(TMC) MOVIE (CC)—Comedy; 1 hr., 35 min. ★★★
"Raising Arizona."
(TNN) CELEBRITY OUTDOORS
(USA) TO BE ANNOUNCED; 60 min.
(WGN) SOUL TRAIN—Music; 60 min.
(WOR) BLACK SHEEP SQUADRON; 60 min.

9:05 (TBS) MOVIE—Comedy; 2 hrs., 15 min. ★★
"Angel in My Pocket." (1968) Andy Griffith exudes folksy charm as a rural parson who tries to bring peace to a faction-torn Kansas town. Bubba: Jerry Van Dyke.

9:30 2 GARFIELD AND FRIENDS (CC)—Cartoon
4 (6) ALF (CC)—Cartoon; 60 min.
5 HAPPY DAYS—Comedy
7 (3) PUP NAMED SCOOBY DOO (CC)
18 VIETNAM TELEVISION—In Vietnamese
28 DOCTOR WHO—Science Fiction; 90 min.
40 ONE WAY GAME—Religion
52 COMPARTIENDO EL PAN DE VIDA
56 MAKING OF A NATIONAL COMMERCIAL—Commercial

(CBN) CIMARRON STRIP—Western; 90 min.
(CNN) EVANS & NOVAK—Interview
(DIS) DONALD DUCK PRESENTS—Cartoon
(LIF) WOMAN WATCH—Profile
(MAX) MOVIE (CC)—Comedy; 90 min. ★
"Meatballs Part II."
(NIK) OUT OF CONTROL—Comedy
(TNN) THIS WEEK IN COUNTRY MUSIC

10AM (2) HEY, VERN, IT'S ERNEST! (CC)—Children
(5) LEARNING THE ROPES—Comedy
(7) (3) BUGS BUNNY & TWEETY (CC)—Cartoon; 60 min.
(9) DAVE DEL DOTTO—Commercial; 60 min.
(11) S.W.A.T.—Crime Drama; 60 min.
(13) ROCKFORD FILES—Crime Drama; 60 min.
(18) ARMENIAN TELETIME—In Armenian; 60 min.
(34) TRIBUNA PUBLICA
(40) WHY WAIT?—Religion
(50) INTRODUCTION TO BIOLOGY; 60 min.
(52) MOBY DICK/MIGHTOR—Dibujos animados
(56) MILLIONAIRE MAKER—Commercial; 60 min.
(CNN) NEWS—Schatz/Jones
(DIS) MOVIE—Cartoon; 85 min. ★★
"The Mouse and His Child."
(DSC) AUSTRALIA NATURALLY; 60 min.
(ESN) BOWLING; 90 min.
The Bud/ABC Masters Tournament, telecast from Wichita Falls, Kan. (Live)
(LIF) MOTHER'S DAY—Joan Lunden
Shadoe Stevens ("Hollywood Squares").
(NIK) FINDERS KEEPERS—Game
(TNN) COUNTRYCLIPS; 60 min.
(USA) MOVIE—Science Fiction; 2 hrs. ★★★
"Robinson Crusoe on Mars." (1964) The adventures of a U.S. astronaut (Paul Mantee) on the red planet. Friday: Vic Lundin.
(WGN) MOVIE—Drama; 2 hrs. ★★
"Run for the Roses." (1977) Sentimental family story of a boy, a horse and the Kentucky Derby. Vera Miles, Stuart Whitman.
(WOR) BARETTA—Crime Drama; 60 min.
(Z) RADAR MEN FROM THE MOON (BW)

10:25 (24) AMERICA TODAY

10:30 (2) TEEN WOLF (CC)—Cartoon
(4) THIS WEEK IN BASEBALL
(5) PRIVATE BENJAMIN—Comedy
(6) FAT ALBERT AND THE COSBY KIDS (CC)—Cartoon
(24) ETHICS IN AMERICA (CC)—Discussion; 60 min.
"Politics, Privacy and the Press" considers how public officials' private lives should be covered by the media.
(34) PELICULA—Comedia; 2 hrs.
"¡Qué familia tan cotorra!" (Mexicana; 1970) La llegada de la abuela, supuestamente dueña de una fortuna, altera a toda la familia. Guillermo Rivas.
(40) MEADOWLARK LEMON—Discussion
(52) FANTASTIC FOUR—Dibujos animados
(CNN) NEWSMAKER SATURDAY—Bierbauer
(LIF) WHAT EVERY BABY KNOWS—Parenting
(NIK) YOU CAN'T DO THAT ON TELEVISION
(SHO) MOVIE CONTINUES
(Z) CHARLES CHAMPLIN—Interview
Guest: Martin Landau ("Tucker: The Man and His Dream").

11AM (2) MIGHTY MOUSE: THE NEW ADVENTURES (CC)—Cartoon
(4) (6) BASEBALL PRE-GAME
(5) AMERICA'S TOP 10—Music
(7) (3) ANIMAL CRACK-UPS (CC)
Teri Copley, Fred Savage, Marla Gibbs and Charlie Callas are the panelists. (Repeat)
(9) FANTASY ISLAND—Drama; 60 min.
(11) SOUL TRAIN—Music; 60 min.
(13) ROCKFORD FILES—Crime Drama; 60 min.
(18) ARMENIAN CULTURAL TV—In Armenian
(28) FOR ALL PRACTICAL PURPOSES (CC)
(40) JOHN JACOBS—Religion
(50) NEW LITERACY (CC)—Computers; 60 min.
(52) CHIQUILLADAS—Drama
(56) FUGITIVE—Drama (BW); 60 min.
(A&E) SHORTSTORIES; 60 min.
(CBN) WAGON TRAIN—Western; 90 min.
(CNN) NEWS

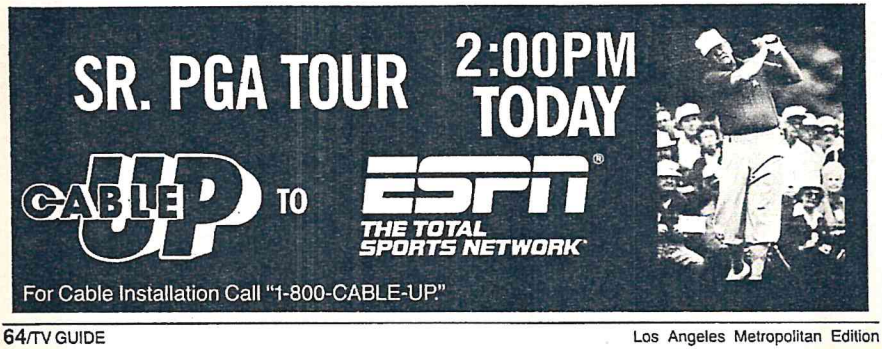

Saturday

(DSC) AMERICA: COAST TO COAST
—Documentary; 60 min.
(HBO) COMING ATTRACTIONS
(LIF) ATTITUDES—Magazine; 60 min.
Guest: fashion designer Tommy Hilfiger.
(MAX) MOVIE (CC)—Comedy-Drama;
1 hr., 40 min. ★★
"For Keeps."
(MTV) CLUB MTV
(NIK) DON'T JUST SIT THERE—Magazine
(TMC) MOVIE—Comedy; 1 hr., 40 min. ★
"Kiss Me Goodbye."
(TNN) HOLIDAY GOURMET; 60 min.
(WOR) BARETTA—Crime Drama; 60 min.
(Z) MOVIE—Comedy (BW); 70 min. ★★★
"The Freshman."

11:10 (CNN) HEALTHWEEK—Schwitzer/Rutz
Topic: heart defects.

11:15 4 (6) BASEBALL
Houston at New York. (Live)
[Alternate game: Oakland at Detroit.]

11:20 (TBS) MOVIE—Western; 2 hrs., 15 min. ★★
"100 Rifles." (1969) Jim Brown, Raquel Welch and Burt Reynolds in a violent tale of revolutionaries and Mexican Indians in the early 1900s. Fernando Lamas, Dan O'Herlihy.

11:30 2 GYMNASTICS; 60 min.
The NCAA Women's Championships, taped April 14-15 at Athens, Ga. Alabama won the team competition in last year's event.
5 T AND T—Crime Drama
7 (3) GOLF (CC)
Third-round play in the Byron Nelson Classic. See Sunday 3 P.M. for details. (Live)
13 NAMASTE AMERICA—In Hindi
(24) MAKING OF A CONTINENT—Documentary; 60 min.
28 VICTORY GARDEN (CC)
40 DATE WITH DALE—Dale Evans
52 PAPA SOLTERO
(CNN) STYLE WITH ELSA KLENSCH—Fashion
(DIS) MOUSE FACTORY—Children
(ESN) KENTUCKY DERBY PREVIEW; 2 hrs.
A look at today's "Run for the Roses" and coverage of two stakes races preceding the Triple Crown race. (Live)
(HBO) MOVIE (CC)—Drama;
1 hr., 55 min. ★★★
"Hoosiers."
(MTV) CLUB MTV
(NIK) KIDS' COURT—Children

AFTERNOON

Noon 5 THREE STOOGES—Comedy (BW); 60 min.
9 MOVIE—Western; 2 hrs. ★★★★
"Butch Cassidy and the Sundance Kid." (1969) Paul Newman and Robert Redford portray these legendary outlaws as affable anti-heroes in the turn-of-the-century Southwest.
11 WWF WRESTLING; 60 min.

BUTCH CASSIDY AND THE SUNDANCE KID
Winner of 3 Academy Awards!

PAUL NEWMAN
ROBERT REDFORD
KATHARINE ROSS

SATURDAY 12Noon KHJ 9

13 MOVIE—Drama; 2 hrs. ★★
"Love Child." (1982) True story of a convict (Amy Madigan) desperately fighting to keep her baby, fathered by a guard (Beau Bridges).
18 ANKUR—In English
28 HOMETIME (CC)—Home Repair
40 DEAF WORLD (SL)—Religion
50 SURVEY OF CHINESE BRUSH PAINTING; 60 min.
52 PELICULA—Vaqueros (BW); 2 hrs.
"Ahora es cuando chile verde." (1972) Eric de Castillo, Ana Luisa Peluffo.
56 GLOW WOMEN'S WRESTLING; 60 min.
(A&E) PERFECT SPY—Drama; 60 min.
(CNN) ON THE MENU—Nutrition
Topics: tofu and leeks.
(DIS) ZORRO—Adventure (BW)
(DSC) EAGLE'S NEST—Documentary; 60 min.
(LIF) KEITH FLOYD—Cooking
(NIK) DOUBLE DARE—Game
(TNN) REMODELING AND DECORATING TODAY
(USA) AMERICAN BANDSTAND; 60 min.
Guest: Apollonia.
(WGN) MOVIE—Drama; 2 hrs. ★★★★
"Alice Doesn't Live Here Anymore." (1974) Ellen Burstyn won a Best Actress Oscar for her portrayal of a feisty young widow seeking work as she and her son (Alfred Lutter) drive across the Southwest. Kris Kristofferson.
(WOR) KNIGHT RIDER—Adventure; 60 min.
12:30 2 NBA PLAYOFF
Game 5 of a first-round series or Game 1 of a conference semifinal. (Live)
18 MORGAN BRITTANY ON BEAUTY—Commercial
24 PROJECT UNIVERSE—Science; 60 min.
28 MOTORWEEK '89
34 LUCHA LIBRE; 60 min.
40 RAY BRUBAKER—Religion
(CBN) RIFLEMAN—Western (BW)
(CNN) YOUR MONEY—Stuart Varney
(DIS) OZZIE AND HARRIET—Comedy (BW)
(LIF) ESQUIRE: ABOUT MEN, FOR WOMEN—Magazine
(NIK) INSPECTOR GADGET—Cartoon
(SHO) MOVIE—Drama; 2 hrs. ★★
"Rocky II."
(TNN) COUNTRY KITCHEN—Florence Henderson
(Z) MOVIE—Mystery (BW); 75 min. ★★
"Satan Met a Lady."
12:45 (MAX) MOVIE (CC)—Thriller (BW); 2 hrs., 10 min. ★★★★
"The Manchurian Candidate."
1 PM 5 MUNSTERS—Comedy (BW)
11 BATMAN—Adventure
18 TO BE ANNOUNCED
28 FRUGAL GOURMET
40 STUART McBIRNIE—Religion
50 AMERICAN ADVENTURE—History; 60 min.
56 COMBAT!—Drama (BW); 60 min.
(A&E) LIVING PLANET—Documentary; 60 min.
(CBN) GUNSMOKE—Western (BW); 60 min.
(CNN) UPDATE ON AIDS; 60 min.
Topics include treatments; and efforts of public-health agencies. Dan Lutz reports.
(DIS) MOVIE—Mystery; 1 hr., 50 min. ★★★
"To Catch a Thief."
(DSC) PORTRAITS OF POWER—Documentary
(LIF) CAGNEY & LACEY; 60 min.
(NIK) LASSIE—Drama (BW)
(TMC) MOVIE—Drama; 1 hr., 35 min. ★
"Penitentiary III."
(TNN) CELEBRITY OUTDOORS
(USA) MOVIE—Comedy; 2 hrs. ★★
"Monster in the Closet." (1987) This B-movie spoof teams an earnest reporter (Donald Grant) with a biology teacher (Denise DuBarry) to battle a closet-dwelling creature.
(WOR) KNIGHT RIDER—Adventure; 60 min.
1:30 5 MUNSTERS—Comedy (BW)

NETWORK AND CABLE ADDRESSES

Want to write to a network or cable service about its shows? Here's how to reach them . . . **ABC:** 77 West 66th Street, New York, NY 10023. **CBS:** 51 West 52nd Street, New York, NY 10019. **Fox Broadcasting Company:** P.O. Box 900, Beverly Hills, CA 90213. **NBC:** 30 Rockefeller Plaza, New York, NY 10112. **PBS:** 1320 Braddock Place, Alexandria, VA 22314. **Arts & Entertainment Network:** 555 Fifth Avenue, New York, NY 10017. **Cable News Network:** One CNN Center, P.O. Box 105366, Atlanta, GA 30348. **CBN Family Channel:** CBN Center, Virginia Beach, VA 23463. **Cinemax or HBO:** 1100 Avenue of the Americas, New York, NY 10036. **C-SPAN:** 444 North Capitol Street, N.W., Washington, D.C. 20001. **The Discovery Channel:** 8201 Corporate Drive, Landover, MD 20785. **The Disney Channel:** 3800 West Alameda Avenue, Burbank, CA 91505. **ESPN:** ESPN Plaza, 935 Middle Street, Bristol, CT 06010. **Financial News Network:** 6701 Center Drive West, Los Angeles, CA 90045. **Lifetime:** 36-12 35th Ave., Astoria, NY 11106. **MTV or Nickelodeon:** 1775 Broadway, New York, NY 10019. **The Nashville Network:** 2806 Opryland Drive, Nashville, TN 37124. **Prime Ticket Network:** 401 S. Prairie St., Suite 104, Inglewood, CA 90301. **Showtime or The Movie Channel:** 1633 Broadway, New York, NY 10019. **TBS:** 1050 Techwood Drive N.W., Atlanta, GA 30348. **Telemundo:** 1740 Broadway, 18th Floor, New York, NY 10019. **Trinity Broadcasting Network:** P.O. Box A, Santa Ana, CA 92711. **UNI:** 767 5th Avenue, 12th Floor, New York, NY 10053. **USA Network:** 1230 Avenue of the Americas, New York, NY 10020. **WGN:** 2501 Bradley Place, Chicago, IL 60618. **WWOR:** Eastern Microwave, 3 Northern Concourse, P.O. Box 4872, Syracuse, NY 13221. **Z Channel:** 1545 26th Street, Santa Monica, CA 90404.

7 3 KENTUCKY DERBY (CC); 90 min.
The Run for the Roses at Churchill Downs. See the Close-up on this page. (Live)
[Time approximate after golf.]
11 BATMAN—Adventure
18 ROBERT VAUGHN DISCOVERS —Commercial
24 CONGRESS: WE THE PEOPLE; 60 min.
28 CUISINE RAPIDE—Pierre Franey
Debut: New York Times columnist Pierre Franey offers quick-to-cook recipes and visits famous restaurants in this series. The first course includes scallop-and-zucchini brochettes with rice.
34 ARRIBA DODGERS
40 MAKER'S MATCH—Religion
DSC RENDEZVOUS—Travel
ESN 1975 INDIANAPOLIS 500 HIGHLIGHTS
HBO JOSIE—Drama
NIK HEATHCLIFF—Cartoon
TNN WISH YOU WERE HERE—Travel
1:35 TBS FISHIN' WITH ORLANDO WILSON
2 PM 4 SUPER CHARGERS
Formula One boats, drag boats and thunder boats race on Lake Tahoe in Nevada.
[Time approximate after baseball.]
5 LAVERNE & SHIRLEY—Comedy
6 THIS WEEK IN BASEBALL
9 POLICE STORY—Crime Drama; 60 min.
11 GILLIGAN'S ISLAND—Comedy
13 MOVIE—Science Fiction; 2 hrs. ★★
"D.A.R.Y.L." (1985) Mary Beth Hurt and Michael McKean are the foster parents of a too-good-to-be-true boy (Barret Oliver)—too good because he's really a robot. Ellen: Kathryn Walker. Elaine: Colleen Camp.
18 STRAIGHT TALK: CELLULITE—Commercial
28 YAN CAN COOK
34 LO MEJOR DE LA SEMANA—Béisbol
40 THY KINGDOM COME—Religion
50 AMERICA: THE SECOND CENTURY —History; 60 min.
52 PELICULA—Drama; 2 hrs.
"Carlos el terrorista." (Mexicana; 1977) Un terrorista quiere abandonar su profesión y hacerse una vida nueva. Andrés García.
56 HOGAN'S HEROES—Comedy
A&E BOB MARLEY & THE WAILERS—Profile; 90 min.
CBN BONANZA—Western; 60 min.
CNN NEWS—Moore/Rook
DSC IN THE WILD WITH HARRY BUTLER
ESN GOLF; 2 hrs.
Second-round play in the RJR at the Dominion tournament for seniors, telecast from San Antonio. (Live)

close up

KENTUCKY DERBY (CC)
1:30 PM 7 3

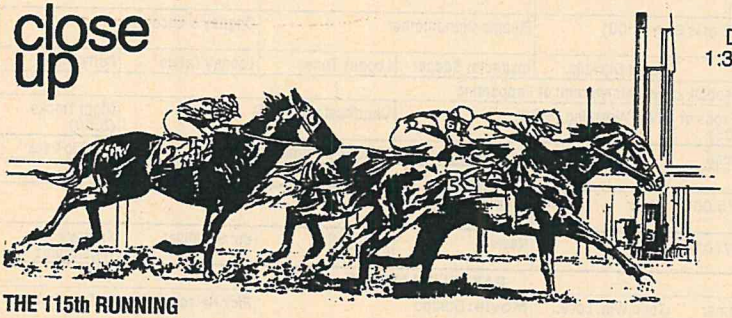

THE 115th RUNNING

Three-year-olds race a mile and one quarter at Churchill Downs in Louisville. Estimated post time: 2:35 P.M. Jim McKay, Charlsey Cantey, Dave Johnson and Al Michaels report. (Live)

Outstanding Eligibles at Press Time

Horse	Career Starts	1st	2nd	3rd	Winnings	Top Victory
Easy Goer	9	7	2	0	$1,240,890	Wood Memorial
Awe Inspiring	7	5	0	0	$278,220	Flamingo Stakes
Sunday Silence	6	4	2	0	$406,100	Santa Anita Derby
Houston	4	3	0	0	$109,100	Bay Shore Stakes
Western Playboy	9	4	4	0	$669,541	Blue Grass Stakes
Dansil	13	7	3	1	$449,033	Arkansas Derby

Does not include results from the Derby Trial. Records are compiled by DAILY RACING FORM. Other possible entrants include Clever Trevor, Dispersal, Irish Actor, Hawkster and Faultless Ensign.

Saturday Evening

	6:00	6:30	7:00	7:30	8:00	8:30
					Prime Time	
2	CBS News	News	Star Search		Paradise	
3	Siskel & Ebert	ABC News	Big Spin	Wheel of Fortune	Mission: Impossible	
4	Fight Back!	Mama's Family	She's the Sheriff	Superboy	227	One of the Boys
5	**Movie:** Seems like Old Times				**Movie:** California Suite	
6	USA Today		Entertainment This Week		227	One of the Boys
7	News	ABC News	Public People/ Private Lives		Mission: Impossible	
9	A-Team		Ten Years of Magic		Miss Hollywood Talent Search	
11	Wonderful World of Disney		Big Spin	Family Ties	Reporters	
13	Star Trek		Friday the 13th		Star Trek: The Next Generation	
18	To Be Announced	Weight Loss w/Dick Gregory	Chinese Television		NNN Newsweek	Labor of Love
24	The Brain (5:30)	New Image Teens	Hometime	Collectors	Latenight America w/Dennis Wholey	
28	Bodywatch	Long Ago...	WonderWorks		Discoveries Underwater	
34	Tu música	Noticiero	Cita con	Loteria de Cal.	Sábado gigante	
40	Robert Schuller		R.W. Schambach		Love Special	Larry Lea
50	Nature		WonderWorks		Lawrence Welk	
52	MTV Internacional		¡Mala noche no!			
56	Kayo Parade		Kasuga No Tsubone		Hollywood Park	Bob Newhart
CABLE-TV CHANNELS						
A&E	Shortstories		Perfect Spy		Slap Maxwell	Variety Tonight
CBN	**Movie:** The Last Outpost (5:00)		Bordertown	Crossbow	Rin Tin Tin K-9	Campbells
CNN	Showbiz Week	Week In Japan	News		Capital Gang	Sports
DSC	Furnace in the Sky	Another London	Natural World	Natural World	Animal World	Nature's Way
ESN	Volleyball: Men's Pro Beach Competition		Day at the Beach		Surfer Magazine	SportsCenter
LIF	**Movie:** A Star Is Born (4:00)		Electric Grandmother		Cagney & Lacey	
NIK	Kids' Court	Count Duckula	Inspector Gadget	Looney Tunes	Looney Tunes	Patty Duke
PT	College Baseball: Loyola Marymount at Pepperdine					
TBS	Baseball: Expos at Braves (4:05)	NWA Wrestling (6:50)		Chartbusters (7:50)		Night Tracks (8:50)
TNN	Marie Osmond		Country Kitchen	Holiday Gourmet		Classic Rock
USA	Diamonds		Miami Vice		**Movie:** Spookies	
WGN	Love Boat (5:00)	News	Baseball: Cubs at Dodgers			
WOR	Police Story (5:00)		News	Benny Hill	Barney Miller	Freddy's Nightmares
PAY-TV CHANNELS						
DIS	Here's Boomer	Teen Win, Lose...	**Movie:** Dumbo		Rick Nelson: A Brother Remembers	
HBO	**Movie** (4:30)	**Movie:** The Monster Squad			**Movie:** Funny Farm	
MAX	**Movie:** Made in Heaven				**Movie:** The Pick-Up Artist	
SHO	**Movie:** Star Trek IV— The Voyage Home				**Movie:** The Couch Trip	
TMC	**Movie:** Invasion U.S.A. (5:00)		**Movie:** Lady in White			
Z	Stanley Cup Playoff: Game 3 of the Campbell Conference Finals (4:30)			**Movie:** Swimming to Cambodia		

2 PM (HBO) MOVIE—Comedy; 1 hr., 35 min. ★★★
"Raising Arizona."
(LIF) DAYS AND NIGHTS OF MOLLY DODD (CC)—Comedy-Drama
(NIK) 20,000 LEAGUES UNDER THE SEA —Cartoon; 60 min.
(TNN) SIDE BY SIDE—Travel
(WGN) T AND T—Crime Drama
(WOR) A-TEAM—Adventure; 60 min.
(Z) HOW TO BE A DETECTIVE —Comedy (BW)
2:05 (TBS) FISHING WITH ROLAND MARTIN

	9:00	9:30	10:00	10:30	11:00	11:30
2	Jesse Hawkes		West 57th		News	Sports
3	Man Called Hawk		Scandals II		Friday the 13th	
4	Golden Girls	Empty Nest	Hunter		News	Sat. Night Live
5	**Movie** (Cont.)		News	Sportspage (10:40)	Cheers	Lifestyles of the Rich and Famous
6	Golden Girls	Empty Nest	Hunter		Tales Darkside	Sat. Night Live
7	Man Called Hawk		Scandals II		News; Sports Weekend (11:20)	Crimes/ Century
9	Miss Hollywood Talent Search (Cont.)		Freddy's Nightmares		**Movie:** Monstroid	
11	Cops	Beyond Tomorrow	News		Comic Strip Live	
13	War of the Worlds		**Movie:** The Blues Brothers			
18	Labor of Love (Cont.)	Shinkon-San Irashai	Saturday Special Hour		Hisatsu Shimai Nin	
24	Lotenight America (Cont.)		I Remember TV		Austin City Limits	
28	In Search of the Trojan War		**Movie:** The Man Who Knew Too Much			Austin City Limits
34	Sábado gigante (Cont.)					Tu música
40	John Jacobs	Dave Roever	Rick Godwin	New Directions	Real Videos	Meadowlark
50	Great Performances			Dancemaker	European Golden Silents	
52	Sábado especial		Resumen CNN	Anabel		**Película**
56	Mary Tyler Moore	Dick Van Dyke	Combat!		Hot Seat	

CABLE-TV CHANNELS

A&E	River of the Red Ape		Shortstories		Perfect Spy	
CBN	Zola Levitt	To Be Announced	Feed My People		Jewish Voice	To Be Announced
CNN	News	Evans & Novak	News; Travel Guide (10:10)	Update on AIDS		Sports
DSC	Safari		Wings	Wings	Beyond 2000	
ESN	AWA Wrestling		High-School Cheerleading Championship		SportsCenter	Golf: RJR at the Dominion
LIF	MacGruder & Loud		Molly Dodd	Esquire: About Men, for Women	Spenser: For Hire	
NIK	My Three Sons	Donna Reed	Saturday Night	SCTV	Laugh-In	Car 54
PT	College Baseball: Cal (Irvine) at Cal (Santa Barbara)					
TBS	Night Tracks (Cont.)					
TNN	Opry Backstage	Ole Opry Live	Country Music	Wish You...Here	Countryclips	
USA	**Movie** (Cont.)		Hitchhiker	Alfred Hitchcock	**Movie:** Stitches	
WGN	Baseball (Cont.)	10th Inning (9:45)	Twilight Zone	Tales Darkside	Monsters	At the Movies
WOR	Freddy (Cont.)	Crimes/ Century	To Be Announced			

PAY-TV CHANNELS

DIS	**Movie:** Yankee Doodle Dandy				**Movie:** Murder on the Orient (11:05)	
HBO	**Movie** (Cont.)		Rodney Dangerfield			**Movie**
MAX	**Movie** (Cont.)	**Movie:** For Keeps				**Movie**
SHO	**Movie** (Cont.)		Elayne Boosler		**Movie:** Wild and Beautiful on Ibiza	
TMC	**Movie:** Colors				**Movie:** Lethal Obsession	
Z	**Movie:** Slamdance				**Movie:** Felicity	

2:30 4 BOXING ILLUSTRATED
5 LAVERNE & SHIRLEY—Comedy
6 TRIPLE THREAT—Game
11 GILLIGAN'S ISLAND—Comedy
18 MEDICAL PROGRAM
24 THE WORLD—Documentary; 60 min.

28 KWITNY REPORT
A discussion of Zaire's economy.
34 PELICULA—Musical; 2 hrs.
"Morena clara." Lola Flores.
40 CHRISTIAN LIFESTYLE MAGAZINE
56 HOGAN'S HEROES—Comedy

(CNN) NEWSMAKER SATURDAY—Charles Bierbauer
(OSC) AL OEMING: MAN OF THE NORTH
(LIF) LIKE MOTHER, LIKE DAUGHTER —Nancy Glass
Guest: actress Roseanne Barr ("Roseanne").
(SHO) MOVIE (CC)—Comedy-Drama; 1 hr., 45 min. ★★
"Macaroni."
(TMC) FIRSTWORKS—Profile
(TNN) CLASSIC ROCK—Wolfman Jack
(WGN) GOOD TIMES—Comedy
(Z) MOVIE—Drama; 1 hr., 55 min. ★★★
"Manon of the Spring."
[Shown with subtitles.]
2:35 (TBS) NEW LEAVE IT TO BEAVER
Kelly (Kaleena Kiff) and Oliver (John Snee) ditch school to spend a day at the mall.
3 PM 2 GONG SHOW—Game
4 GRANDSTAND—Game
The guests are John Salley, Franco Harris and Jay Johnstone.
5 MOVIE—Comedy (BW); 2 hrs. ★★★
"Young Frankenstein." (1974) Director Mel Brooks' affectionate parody of Hollywood horror films. Gene Wilder, Peter Boyle, Marty Feldman, Madeline Kahn, Cloris Leachman.
(6) DICK CLARK'S GOLDEN GREATS
7 (3) TENNIS (CC)
The Tournament of Champions, taped today. See the Close-up on p. 96.
9 POLICE STORY—Crime Drama; 60 min.
11 I LOVE LUCY—Comedy (BW)
13 THE MESSAGE—Religion
28 ADAM SMITH'S MONEY WORLD
40 100 HUNTLEY STREET—Religion; 60 min.
50 AMERICAN GOVERNMENT; 60 min.
56 CASTING OUT
(CBN) BORDERTOWN—Western
(CNN) NEWS—Moore/Rook
(DIS) BORN FREE—Drama; 60 min.
(OSC) MOVIE—Profile; 60 min. ★★
"The Man Who Skied Down Everest." (1975) Douglas Rain narrates this Oscar-winning feature about Japanese skier Yuichiro Miura's 1970 expedition. Written by Judith Crawley; based on Miura's diary.
[Concludes next week at this time.]
(LIF) SPENSER: FOR HIRE—Crime Drama; 60 min.

(MAX) MOVIE—Comedy; 90 min. ★
"Police Academy 5: Assignment Miami Beach."
(NIK) BREMEN TOWN MUSICIANS—Cartoon
(PT) WEIGHT TRAINING—Commercial
(TMC) MOVIE—Comedy; 1 hr., 40 min. ★★
"Making Mr. Right."
(TNN) HOLIDAY GOURMET; 60 min.
(USA) HOLLYWOOD INSIDER—Interview
Guests: Kevin Costner, Kristy McNichol.
(WGN) CHARLES IN CHARGE (CC)—Comedy
(WOR) A-TEAM—Adventure; 60 min.

3:05 (TBS) U.S. OLYMPIC GOLD; 60 min.
The FINA World Cup diving competition, the first major international competition since the 1988 Olympics, telecast from Bloomington, Ind. Teams competing include the U.S., China, the Soviet Union. (Live)

3:30 (2) GONG SHOW—Game
(4) DICK CLARK'S GOLDEN GREATS
(6) LIFESTYLES OF THE RICH AND FAMOUS; 60 min.
(11) I LOVE LUCY—Comedy (BW)
(18) ISLAM—Religion
(24) GROWING YEARS—Child Development; 60 min.
(28) FIRING LINE
From Capetown, South Africa: The alliance of the Independent and Liberal Progressive Parties, and the National Democratic Movement.
(56) WHEEL POWER—Motor Sports
(A&E) DAVID BOWIE: JAZZIN' FOR BLUE JEAN—Music Video
(CBN) CROSSBOW—Drama
(CNN) PINNACLE—Profile
John B. Curcio of Mack Trucks.
(HBO) DRUNK AND DEADLY (CC)—Documentary; 50 min.
(NIK) THREE TRAMPS—Cartoon
(PT) DINNER WITH MAGIC JOHNSON
(USA) COVER STORY—Interview
A talk with Robin Leach ("Lifestyles of the Rich and Famous").
(WGN) STARTING FROM SCRATCH—Comedy

4 PM (2) MOVIE—Drama; 90 min. ★★
"The Sex Symbol." (1974) Connie Stevens has the title role in this TV-movie about the rise and fall of a neurotic Hollywood star. Agatha: Shelley Winters. Manny: Jack Carter.
(4) IT'S A LIVING—Comedy
It's a living nightmare at the restaurant after Dot (Gail Edwards) accepts a job casting a horror movie. Nancy: Marian Mercer.
(9) HART TO HART—Crime Drama; 60 min.
(11) MOVIE—Comedy; 2 hrs. ★★★
"Road to Bali." (1952) Bing Crosby, Bob Hope and Dorothy Lamour are at it again on their sixth "Road" tour. Standard tropical caper.
(13) MOVIE—Thriller; 2 hrs. ★
"Ghoulies." (1985) A black-magic ritual at an eerie mansion turns bleak when an occult enthusiast (Peter Liapis) summons a horde of nasty creatures. Rebecca: Lisa Pelikan. Malcolm: Michael Des Barres.
(13) ARAB-AMERICAN TV—In Arabic; 60 min.
(28) JOHN McLAUGHLIN'S ONE ON ONE
(40) BENNY HINN—Religion; 60 min.
(50) BUORGIORNO ITALIA!—Instruction
(52) DEPORTES; 2 hrs.
(56) WCC WRESTLING; 60 min.
(A&E) CHRONICLE—Newsmagazine
(CBN) RIN TIN TIN K-9 COP (CC)—Adventure
(CNN) CAPITAL GANG—Discussion
(DIS) MOVIE—Documentary; 75 min. ★★★
"The African Lion."
(DSC) SPORTING LIFE
(ESN) SPORTSCENTER
(LIF) MOVIE—Drama; 3 hrs. ★★
"A Star Is Born." (1976) An updated remake with Barbra Streisand as a rising rock singer and Kris Kristofferson as her rock-musician husband, whose career is on the skids.
(MTV) VIDEO COUNTDOWN; 2 hrs.
(NIK) YOU CAN'T DO THAT ON TELEVISION
(PT) WOMEN'S TENNIS; 2 hrs.
The final of the $250,000 Virginia Slims of Houston, taped April 29.
(TNN) COUNTRY KITCHEN—Henderson
(USA) BUSTIN' LOOSE—Comedy
(WGN) SHE'S THE SHERIFF—Comedy

DON'T BE SKINNY!
Wate-On®
Gain pounds, inches, confidence with Super Wate-On's nutritionally proven formula. Weight-building calories, essential vitamins, minerals like iron, extra energy nutrients too. Super Wate-On® really works. Actual users report gains of 5, 10, 20 pounds and more.
Thrifty Drug carries Super Wate-On® Liquid.
Super Wate-On® is body improving nutrition.

Thrifty
DRUG AND DISCOUNT STORES

THE MOVIE REVIEW SHOW WITH A CRITICAL DIFFERENCE.

With incisive, witty critics Rex Reed and Dixie Whatley, you get both male and female points of view...and review.

AT THE MOVIES

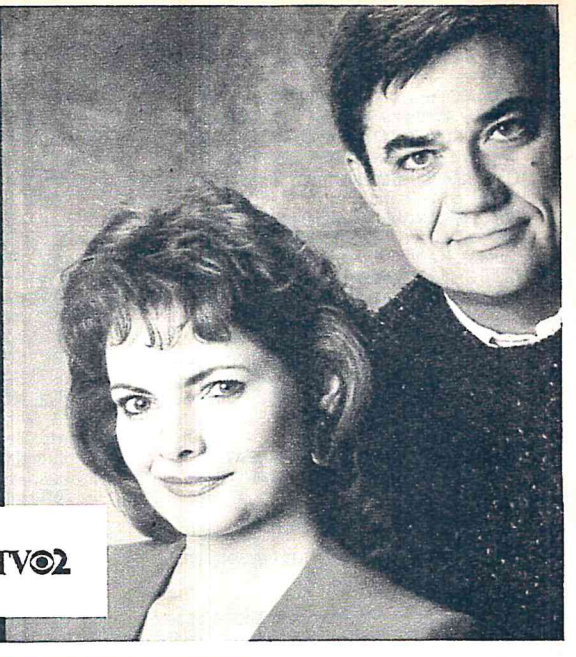

TONIGHT 5:30 KCBS-TV 2

ROUND TWO! SEMI-FINALS!

SEE THE HOTTEST STARS OF TOMORROW!

Star Search

The final countdown to the GRAND CHAMPIONSHIP!

7:00 P.M.

2 KCBS-TV LOS ANGELES

(WOR) IT'S A LIVING—Comedy

4:05 (TBS) BASEBALL
Montreal at Atlanta. (Live)

4:30 (4) HEALTH FAX—Report
Included: prosthetic hands; knees.

(6) SPECTACULAR WORLD OF GUINNESS RECORDS
Included: a motorcycle ramp-jumping competition; skateboarding stunts; snow sports.

(24) WAR AND PEACE IN THE NUCLEAR AGE (CC)—Documentary; 60 min.
"Missile Experimental" examines the controversial MX missile, whose construction was approved by Congress in 1983.

(28) INSIDE WASHINGTON

(34) CHESPIRITO—Comedia; 60 min.

(50) THIS OLD HOUSE (CC)
—Restoration

(A&E) EAGLE AND THE BEAR (CC)
—Documentary

(CBN) CAMPBELLS—Drama

(CNN) SPORTS—Miller/Fricke

(DSC) SPORTING LIFE

(ESN) TRACK AND FIELD; 90 min.
The S&W Modesto (Cal.) Invitational. (Live)

(HBO) MOVIE—Comedy; 1 hr., 55 min. ★★
"Any Which Way You Can."

(MAX) MOVIE (CC)—Comedy;
1 hr., 35 min. ★★
"The Man with One Red Shoe."

(NIK) OUT OF CONTROL—Comedy

(SHO) MOVIE—Comedy-Drama; 85 min. ★★★
"The Purple Rose of Cairo."

(TNN) THIS WEEK IN COUNTRY MUSIC

(USA) DOUBLE TROUBLE—Comedy

(WGN) BENSON—Comedy

(WOR) MAMA'S FAMILY—Comedy

(Z) STANLEY CUP PLAYOFF
Game 3: Calgary at Chicago. (Live)

NBA PLAYOFF
TBS may pre-empt programming for an NBA playoff game.

5 PM (3) GOLF SHOW

(4) NEWS

(5) MAGNUM, P.I.—Crime Drama; 60 min.

(6) CRIMES OF THE CENTURY
A look at the flamboyant life and death of organized-crime figure Joseph "Crazy Joey" Gallo (1929-72), who was convicted of extortion.

(7) GREATEST SPORTS LEGENDS
A profile of one of baseball's all-time great clutch hitters, Reggie Jackson.

(9) A-TEAM—Adventure; 60 min.
Indians enlist the Team to corral wild-horse rustlers, while the dauntless Colonel Decker (Lance LeGault) tries to lasso the Team. Part 1 of two. George Peppard, Mr. T. Running Bear: Richard Yniguez. Shelly: Philip Gordon.

(18) GOOD NEWS—In Arabic

(28) THIS OLD HOUSE (CC)—Restoration

(40) BACK ON COURSE—Religion

(50) HOMETIME (CC)—Home Repair

(56) REQUEST VIDEO—Music; 60 min.

(A&E) RIVER OF THE RED APE—Documentary; 60 min.

(CBN) MOVIE—Western; 2 hrs. ★★
"The Last Outpost." (1951) Confederate soldiers plundering Union supplies, and Indians on the warpath in standard fashion. Ronald Reagan, Rhonda Fleming, Bill Williams. Jeb: Bruce Bennett. Calhoun: Noah Beery Jr.

(CNN) NEWS—Moore/Rook; 60 min.

(DSC) ADVENTURERS; 60 min.

(NIK) MR. WIZARD'S WORLD (CC)—Science

NEW EPISODE!

FRIDAY THE 13TH THE SERIES

Rock star Vanity stalked by crazed fan.

TONIGHT AT 7

KCOP 13
VERY INDEPENDENT

Molly's Back in the Sequel to "Happily Ever After"

She's adjusted to the divorce, but not to her mom's new boyfriend! Watch ***"Two Daddies?"*** *on...*

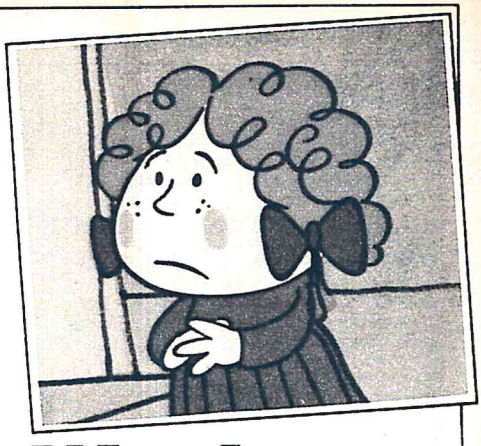

WonderWorks

Tonight at 7 on KCET 28, 50

Major funding provided by the Corporation for Public Broadcasting.

TEN YEARS OF MAGIC

Roy Firestone brings you this special on the fabulous career of Magic Johnson!

SATURDAY 7PM KHJ 9

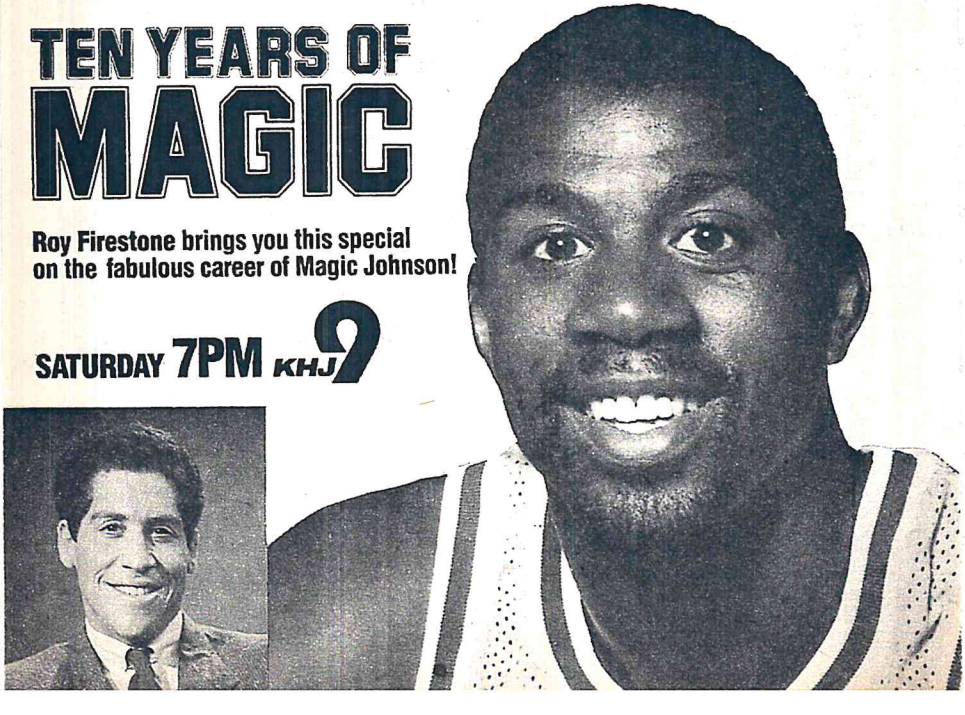

(TMC) MOVIE—Crime Drama; 1 hr., 50 min. ★
"Invasion U.S.A."
(TNN) GRAND OLE OPRY LIVE BACKSTAGE
(USA) THROB—Comedy
(WGN) LOVE BOAT—Comedy; 90 min.
(WOR) POLICE STORY—Crime Drama; 2 hrs.

5:30 (2) AT THE MOVIES—Reviews
Scheduled for review: "Criminal Law" (Kevin Bacon, Gary Oldman); and "K-9."
(3) LUNCHEON AT THE RITZ CARLTON
(4) (6) NBC NEWS—Maria Shriver
(7) I'D RATHER BE RACING
A look at actor Tom Cruise's venture into auto racing. Narrator: Paul Page.
(13) MILLIONAIRE MAKER—Commercial
(24) THE BRAIN (CC)—Documentary; 60 min.
(28) NEW YANKEE WORKSHOP (CC)
(34) TOPO GIGIO—Dibujos animados
(40) ZOLA LEVITT—Religion
(50) MOTORWEEK '89
(DIS) ALL ABOUT DOGS
(NIK) DENNIS THE MENACE—Comedy (BW)
(TNN) GRAND OLE OPRY LIVE
(USA) MY SISTER SAM—Comedy

EVENING

6 PM (2) CBS NEWS (CC)—Bob Schieffer
(3) SISKEL & EBERT
Scheduled: "Lost Angels" (Donald Sutherland);

An It Is Written Special
with George Vandeman

The Israeli patient lay dying. His potential heart donor was a Palestinian soldier . . . killed by an Israeli army bullet. Could centuries of prejudice be overcome to save an innocent life?

"Tribes In Conflict"

NEW TIME!
Sundays
9:30 a.m. KHJ 9

Also: 7:00 a.m. KTTV-11
9:00 p.m. PTL

"The Return of Swamp Thing" (Heather Locklear); "Getting It Right" (Lynn Redgrave).

4 FIGHT BACK! WITH DAVID HOROWITZ (CC)—Consumer Report

A butter-substitute commercial is challenged. Also: fortunetellers; a paint-stripping tool.

5 MOVIE—Comedy; 2 hrs. ★★★

"Seems like Old Times." (1980) Match a beautiful, successful lawyer with a politically ambitious prosecutor and you have a marriage made in heaven—until her ex-husband turns up, on the run from the law. Goldie Hawn, Chevy Chase, Charles Grodin.

6 USA TODAY; 60 min.

Scheduled: "Star Trek V: The Final Frontier."

7 NEWS

9 A-TEAM—Adventure; 60 min.

Conclusion. After sabotaging a trainload of horses destined for Mexico, Hannibal and B.A. are captured by angry ranchers; and Decker (Lance LeGault) is still hot on the Team's trail.

11 WONDERFUL WORLD OF DISNEY —Cartoon; 60 min.

"Disney's Sports Special" finds Goofy and friends attempting every type of athletic endeavor from basketball to flying.

13 STAR TREK—Science Fiction; 60 min.

Kirk (William Shatner) is victimized by a paranoiac scientist, who transfers her mind into his body—and his mind into hers. Dr. Janice Lester: Sandra Smith. Spock: Leonard Nimoy.

18 TO BE ANNOUNCED

28 BODYWATCH (CC)—Health

The "10 Most Asked Questions About Fat."

34 TU MUSICA

40 ROBERT SCHULLER (CC)—Religion; 60 min.

50 NATURE (CC)—Documentary; 60 min.

"Rulers of the Wind" traces "the fascinating and often contradictory relationship" between humans and birds of prey.

52 MTV INTERNACIONAL—Música; 60 min.

They get mad. They get excited. They get involved. And they always get the story.

8:00 pm

FOX™

(56) KAYO PARADE—In Japanese; 55 min.
(A&E) SHORTSTORIES; 60 min.
(CNN) SHOWBIZ WEEK—Bill Tush
(DIS) HERE'S BOOMER—Adventure
(DSC) FURNACE IN THE SKY—Science
(ESN) VOLLEYBALL; 60 min.
Coverage of men's pro beach competition, taped April 9 at Tucson, Ariz.
(MAX) MOVIE (CC)—Fantasy; 1 hr., 45 min. ★★
"Made in Heaven."
(MTV) WEEK IN ROCK
(NIK) KIDS' COURT—Children
(PT) COLLEGE BASEBALL
Loyola Marymount Lions at Pepperdine Waves, taped earlier today.
(SHO) MOVIE (CC)—Science Fiction; 2 hrs. ★★★
"Star Trek IV: The Voyage Home."
(TNN) MARIE OSMOND—Music; 60 min.
A February performance in Orlando, Fla. Music includes "Meet Me in Montana."
(USA) DIAMONDS—Comedy-Drama; 60 min.

6:30 (2) NEWS
(4) MAMA'S FAMILY—Comedy
Mama sets out to outfox a con artist (James Hampton) who has Vint sold on a shady scheme. Vicki Lawrence Schultz. (First-run)
(7) (3) ABC NEWS (CC)—Carole Simpson
(18) WEIGHT LOSS IN AMERICA WITH DICK GREGORY—Commercial
(24) NEW IMAGE TEENS
The teen-age theatrical troupe examines the issue of date rape in dramatic vignettes illustrating various situations.
(28) LONG AGO & FAR AWAY (CC)—Children
"Bill and Bunny," an animated Swedish tale of a family with an autistic baby. The situation is especially hard on the baby's brother Bill.
(34) NOTICIERO UNIVISION—Ramos/Salinas
(CNN) THIS WEEK IN JAPAN
(DIS) TEEN WIN, LOSE OR DRAW (CC)—Game

The most dramatic show on television doesn't have a single actor.

COPS

11 KTTV

9:00 pm

(DSC) ANOTHER SIDE OF LONDON
(HBO) MOVIE—Comedy; 85 min. ★★
"The Monster Squad."
(MTV) DEF LEPPARD—Profile
(NIK) COUNT DUCKULA—Cartoon
(WGN) NEWS (CC)
6:50 (TBS) NWA WRESTLING; 60 min.
6:55 (56) PUBLIC ANNOUNCEMENT—In Japanese

NBA PLAYOFF

TBS may pre-empt programming for an NBA playoff game.

7 PM (2) STAR SEARCH—*Talent Contest; 60 min.*
The second round of semifinal competition.
(3) (11) BIG SPIN—California Lottery
(4) SHE'S THE SHERIFF—Comedy
A grandmotherly suspect (Norma Macmillan) sets the deputies in a tailspin.
(6) ENTERTAINMENT THIS WEEK; 60 min.
Scheduled: Brigitte Nielsen.
(7) PUBLIC PEOPLE/PRIVATE LIVES —Interview; 60 min.
Jasmine Guy, Joel Grey, Bronson Pinchot and Dee Wallace Stone. Host: Sarah Purcell.
(9) TEN YEARS OF MAGIC—Profile; 60 min.
Highlights of the career of Lakers guard Magic Johnson are featured.
(13) FRIDAY THE 13th—Thriller; 60 min.
A lonely record-store clerk (Martin Neufeld) assumes a deadly power when he finds a hypnotic crystal pendant and goes in pursuit of his obsession, rock star Angelica (Vanity).
(18) CHINESE TELEVISION—In Chinese; 60 min.
(24) HOMETIME (CC)—Home Repair
Wood ceilings with prefabricated beams.
(28) (50) WONDERWORKS (CC)—Cartoon; *60 min.*
"Two Daddies?" is the question facing young Molly Conway (voice by Christina Lange) when her divorced mother announces her intention to remarry in this animated sequel to 1985's "Happily Ever After." Carrie Fisher, Henry Winkler, Danny DeVito, Rhea Perlman and Richard Masur provide the voices of Molly's mother and father, her bickering neighbors and her new "daddy."
[Also airs Sunday 8 A.M. Ch. 28.]
(34) CITA CON

(40) R.W. SCHAMBACH—Religion; 60 min.
(52) ¡MALA NOCHE NO!; 2 hrs.
(56) KASUGA NO TSUBONE—In Japanese; 60 min.
(A&E) PERFECT SPY—Drama; 60 min.
Part 2. Magnus travels to Bern, Switzerland, on an errand for Rick (Ray McAnally).
(CBN) BORDERTOWN—Western
Two Mexicans come to town posing as a prisoner and a bounty hunter.
(CNN) NEWS—Moore/Rook; 60 min.
(DIS) MOVIE (CC)—Cartoon; 65 min. ★★★★
"Dumbo."
(DSC) NATURAL WORLD
(ESN) DAY AT THE BEACH; 60 min.
The Pro Bodyboard Championships, taped April 1-2 at Sandy Beach, Hawaii.
(LIF) ELECTRIC GRANDMOTHER—Fantasy; 60 min.
A widower (Edward Herrmann) and his children order a customized grandmother (Maureen Stapleton) from a robot manufacturer (Paul Benedict).
(MTV) BIG PICTURE—Movie Reviews
(NIK) INSPECTOR GADGET—Cartoon
(TMC) MOVIE—Thriller; 1 hr., 55 min. ★★★
"Lady in White."
(TNN) COUNTRY KITCHEN—Florence Henderson
Fabian makes veal picatta.
(USA) MIAMI VICE—Crime Drama; 60 min.
(WGN) BASEBALL
Chicago at Los Angeles. (Live)
(WOR) NEWS

7:30 (3) WHEEL OF FORTUNE (CC)—Game
(4) SUPERBOY—Adventure
Superboy enters the punk-rock world to track down the "Snake-Man," who is hypnotizing teenagers for evil purposes. "Snake-Man": Fernando Allende. (First-run)
(11) FAMILY TIES (CC)—Comedy
A big promotion at work leaves Steven (Michael Gross) little time for his family or for the celebratory dinner Elyse planned in his honor.
(24) COLLECTORS—Antiques
A look at memorabilia from the '50s and '60s.
(34) LOTERIA DE CALIFORNIA
(CBN) CROSSBOW—Drama
Tell and Stefan discover that Gessler and a mad genius have developed a new weapon.

FOR WHAT'S RIGHT.

Robert, Christian and Shane Conrad star with some favorite sons:
Ryan Cassidy
Chad McQueen
Griffin O'Neal
Ramon Sheen
Ethan Wayne

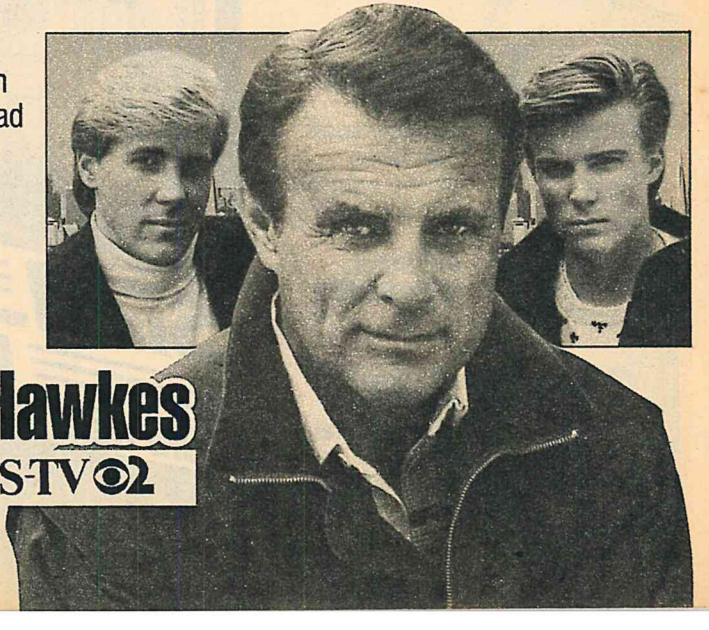

Jesse Hawkes
9PM KCBS-TV 2

Can the I.M.F. break a voodoo spell that lures young women into slavery?

MISSION: IMPOSSIBLE
8:00

abc 7 3

New Episode!

Saturday

7:30PM
8PM

(DSC) NATURAL WORLD
(NIK) LOONEY TUNES—Cartoon
(TNN) HOLIDAY GOURMET; 60 min.
(WOR) BENNY HILL—Comedy
(Z) MOVIE—Drama; 90 min. ★★★
"Swimming to Cambodia."
[Time approximate.]

7:50 (TBS) NIGHT TRACKS CHARTBUSTERS —Music; 60 min.

7:55 (3) (11) LOTTO 6/49 DRAWING—California Lottery

8 PM (2) PARADISE (CC)—Western; 60 min.
Ben and George (Brian Lando, M.P. Carter) go into the mountains hunting for the fabled "Chinaman's treasure" while following a map

NEW EPISODE

Data struggles to rescue a doomed planet.

STAR TREK®
THE NEXT GENERATION

8PM

KCOP 13
VERY INDEPENDENT

found on a dead man—and being followed by the pair (Ann Dusenberry, Gary Grubbs) who shot him. Ethan: Lee Horsley. Amelia: Sigrid Thornton. Claire: Jenny Beck.

4 6 227 (CC)

When the ladies get locked in the basement, they take a trip down memory lane, each recalling how she arrived at 227. Young Pearl: Stephanie Covington. Manager: Richard Harder. Jeremy: Rob Schneider.

5 MOVIE—Comedy-Drama; 2 hrs. ★★★

"California Suite." (1978) Star-studded adaptation of Neil Simon's stage hit about five couples staying at a swank Beverly Hills hotel. Alan Alda, Michael Caine, Bill Cosby, Jane Fonda, Walter Matthau, Maggie Smith, Elaine May, Richard Pryor. Lola: Gloria Gifford. Bettina: Sheila Frazier. Harry: Herbert Edelman. Directed by Herbert Ross.

7 3 MISSION: IMPOSSIBLE (CC); 60 min.

In New Orleans, the team stages a voodoo ritual to create distrust between a man and a woman operating a white-slavery ring. Phelps: Peter Graves. Grant: Phil Morris. Shannon: Jane Badler. Nicholas: Thaao Penghlis.

Guest Cast

Morgan .....Frank Thring
Pepper Leveau .....Paula Kelly
Diane Marshall .....Danielle Spencer
Sax .....Maurice Leeke

9 MISS HOLLYWOOD TALENT SEARCH; 2 hrs.

Mickey Rooney serves as master of ceremonies from Palm Springs, Cal., as 25 contestants vie for cash and prizes. Entrants are judged on appearance, personality and acting ability, and finalists will perform in screen tests opposite celebrity guests.

11 REPORTERS; 60 min.

A report on teenage killers includes profiles of Sean Sellars who, as a 16-year-old Satanist, was sentenced to death for the murders of three persons, including his mother and stepfather; 19-year-old Paula Cooper, a death-row inmate at Indianapolis Women's Prison; and 19-year-old convicted murderer David Joseph.

13 STAR TREK: THE NEXT GENERATION (CC)—Science Fiction; 60 min.

Data's pen pal, a little girl named Sarjenka (Nikki Cox), is imperiled when her planet is stricken by a series of violent earthquakes and volcanic eruptions. (First-run)

18 NNN NEWS WEEK—In Japanese

24 LATENIGHT AMERICA WITH DENNIS WHOLEY; 2 hrs.

Scheduled: The treatment of crime victims in

See the most talented and beautiful women in Tinseltown!

Hosted by
Jennifer O'Neill
and Mickey Rooney

SAT. 8PM KHJ 9

the U.S. is discussed by actress Kelly McGillis and Anne Seymour of the National Victims Advocacy Center in Fort Worth. (Live)

28 DISCOVERIES UNDERWATER (CC) —Documentary; 60 min.
"Prehistoric Man" examines the underwater fossil history of the flora and fauna of the Pleistocene Epoch, Bronze Age and Iron Age. Narrated by Scott Glenn.

34 SABADO GIGANTE—Juego; 3 hrs., 30 min.

40 LOVE SPECIAL—Religion

50 LAWRENCE WELK; 60 min.
A tribute to songwriter Jerome Kern includes "Make Believe," "They Didn't Believe Me," "A Fine Romance," "Long Ago and Far Away."

56 HORSE RACING FROM HOLLYWOOD PARK—Highlights

A&E SLAP MAXWELL STORY—Comedy

CBN RIN TIN TIN K-9 COP (CC)—Adventure

CNN CAPITAL GANG—Discussion

DIS RICK NELSON: A BROTHER REMEMBERS—Profile; 60 min.
The rock-and-roll heartthrob (1940-85).

DSC ANIMAL WORLD

ESN SURFER MAGAZINE

HBO MOVIE (CC)—Comedy; 1 hr., 45 min. ★★
"Funny Farm."

LIF CAGNEY & LACEY—Crime Drama; 60 min.

MAX MOVIE (CC)—Comedy; 85 min. ★★
"The Pick-Up Artist."

NIK LOONEY TUNES—Cartoon

SHO MOVIE—Comedy; 1 hr., 40 min. ★★
"The Couch Trip."

USA MOVIE—Thriller; 2 hrs. ★
"Spookies." (1986) Teenagers and a mad doctor in an old mansion. Kreon: Felix Ward.

WOR BARNEY MILLER—Comedy

8:30 4 6 ONE OF THE BOYS (CC)—Comedy
Ernie (Dan Hedaya) and the kids return earlier than expected from a ballgame, nearly catching Maria Conchita (Maria Conchita Alonso) wearing nothing but Mike's shirt and a smile Mike: Robert Clohessy. Bernice: Amy Aquino. Steve: Billy Morrissette.

18 LABOR OF LOVE—Subtitled; 55 min.

40 LARRY LEA—Religion

56 BOB NEWHART—Comedy
Bob is a nervous wreck as he takes on a pa-

Why Are We Offering Our Best-Selling

NEWBORN BABIES

TRUE-TO-LIFESIZE "INFANT" DOLLS

FOR ONLY **$10**

GUARANTEED TO FIRST 10,000 WHO RESPOND WITHIN NEXT 30 DAYS

AMAZING LOW-PRICE OFFER

Imagine... *a **life-size** newborn "infant"!* Nearly 19 inches long! Just right for *real* baby clothes! Each snuggly, cuddly, sque-e-e-e-ee-e-eezable newborn has *correct anatomical detailing, moveable arms, legs and head,* even a *"navel" bandage and newborn "wrinkles"* just like real babies! They are so lifelike that *similar dolls are used in hospital childbirth classes!* Each newborn wears an official "hospital" ID Bracelet and is adorably dressed in its first outfit including lace-trimmed shirt, absorbant diaper, even a pacifier! Most exciting of all, your child can choose the baby's name and record it right on our official Birth Certificate, *included with your newborn.* Our most popular nationally advertised doll—over $1 million dollars in sales. But we'll guarantee to give you one for only $10 if you are among the first 10,000 to respond. Hurry. If you respond within 30 days, you may request up to 7 dolls. **This Amazing Low-Price offer will not be made by the company in any store.**

MAIL WITHIN 30 DAYS FOR AMAZING OFFER

NEWBORN	SEX	ITEM	PRICE	QTY	TOTAL
WHITE	BOY	R52891	$10		$
	GIRL	R52892	$10		$
BLACK	BOY	R52893	$10		$
	GIRL	R52894	$10		$

BONUS: Order in 30 days and receive 7-Piece Deluxe Layette Set for only $5—Includes: "Onesy" romper, sleepgown, cap, pair of booties, bib, rattle. See below.

R52896	Blue 7-Piece Layette	$5		$
R52897	Pink 7-Piece Layette	$5		$
		SUBTOTAL		$
		ADD $3 SHIPPING FOR EACH NEWBORN		$
		NY RESIDENTS ADD SALES TAX		$
		TOTAL		$

PRINT NAME _____

ADDRESS _____

CITY _____

STATE _____ ZIP _____

☐ PAYMENT OF $ _____ ENCLOSED
(Make check payable to E.M.P. SALES)
or charge ☐ VISA ☐ MASTERCARD

Card # _____

Card Expire Date _____ Mo. Yr.

FULL ONE YEAR MONEY-BACK GUARANTEE
ALLOW UP TO 6-8 WEEKS FOR SHIPMENT

(R52909)

MAIL TO: E.M.P. SALES, Newborn Baby Offer.
Dept. 800-686, Box 1086, Hicksville, NY 11802

© 1988 E.M.P. Sales, 535 Fifth Avenue, New York, N.Y. 10017

tient who served time for armed robbery. Lascoe: Henry Winkler.

(A&E) VARIETY TONIGHT
Comedians Hopkins and Collins.

(CBN) CAMPBELLS—Drama
A woman puts the Sims marriage in conflict.

(CNN) SPORTS—Miller/Fricke

(DSC) NATURE'S WAY

(ESN) SPORTSCENTER

(NIK) PATTY DUKE—Comedy (BW)

(TNN) CLASSIC ROCK—Wolfman Jack
Paul Revere and the Raiders.

(WOR) FREDDY'S NIGHTMARES—Thriller; 60 min.

8:50 (TBS) NIGHT TRACKS—Music; 6 hrs., 10 min.

9 PM (2) JESSE HAWKES (CC)—Adventure; 60 min.
Jesse (Robert Conrad) goes undercover as a hard-nosed Army platoon sergeant to investigate the murder of a general's son. Matt: Christian Conrad. Cody: Shane Conrad.

Guest Cast

1st Lt. James Beverly ..... Peter Fox
2nd Lt. Raymond Cafaro ..... Dennis Bowen
Cpl. Stevens ..... Griffin O'Neal
Pvt. Paul Chadman ..... Chad McQueen
Pvt. Pat Osis ..... Ethan Wayne
Gen. Robert Pickens ..... George Murdock

(4) (6) GOLDEN GIRLS (CC)
Sophia's friends arrive from Sicily to take their daughter back for her wedding, claiming that because of a hospital mix-up their real bambina is Dorothy (Beatrice Arthur). Sophia: Estelle Getty. Dominic: Vito Scotti. Philomena: Nan Martin. Gina: Flo Di Re.

(7) (3) MAN CALLED HAWK (CC); 60 min.
A hit man wants to put Hawk (Avery Brooks) on ice when Hawk comes into possession of stolen South African diamonds. Singer Valerie Simpson performs in a cameo.

Guest Cast

Lysa Walker ..... Karen Malina White
Mary Walker ..... Kimberly Scott
Tom Wilson ..... Tom Wright
Morgan Walker ..... Frances Foster
[Last scheduled show.]

(11) COPS
Among the segments: a woman turns in her ex-boyfriend for alleged drug dealing; and a domestic dispute between two sisters is halted. [Fox is advising viewer discretion.]

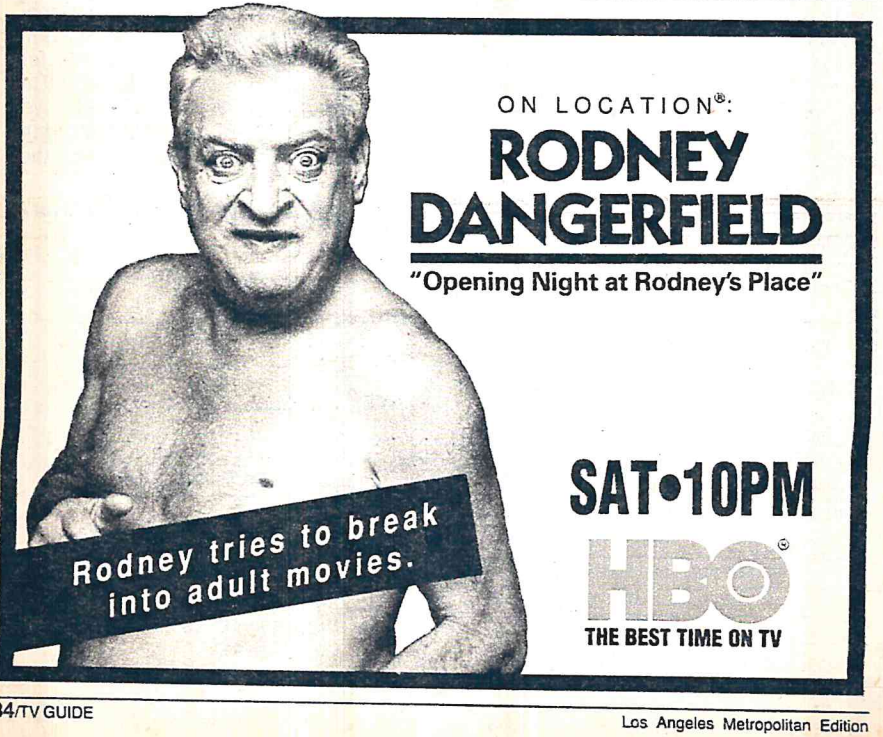

©1989 Home Box Office, Inc. All rights reserved. ®Service mark of Home Box Office, Inc.

13 WAR OF THE WORLDS—Science Fiction; 60 min.
The aliens are using humans to experiment with an addictive drug that causes homicidal rages, and Harrison and the team pose as undercover agents to sniff out the alien lab. Det. Teri Novak: Dixie Seatle.

28 IN SEARCH OF THE TROJAN WAR (CC) —Documentary; 60 min.
Return: The legends of Homer's Troy are scrutinized through the records of explorers, and through the use of computer-generated graphics. The opener includes a visit to Hissarlik, Turkey, the site of an 1870 excavation.

40 JOHN JACOBS—Religion

50 GREAT PERFORMANCES—Music; 90 min.
From 1987: "The Music Makers: An ASCAP Celebration of American Music at Wolf Trap," with Glenn Close, Andy Williams, Tony Bennett, Bernadette Peters. (Repeat)

52 SABADO ESPECIAL—Música; 60 min.

56 MARY TYLER MOORE—Comedy
Obscene phone calls are just part of the public's reaction to Mary's documentary on "sexual IQs." Lou: Edward Asner.

A&E RIVER OF THE RED APE—Documentary; 60 min.
A survey of orangutans in the rain forest of Sumatra's Alas River valley. William Devane is the narrator.

CBN ZOLA LEVITT—Religion

CNN NEWS

DIS MOVIE—Biography; 2 hrs., 10 min. ★★★★
"Yankee Doodle Dandy."
[Colorized version.]

DSC SAFARI—Wildlife; 60 min.

ESN AWA WRESTLING; 60 min.

LIF MacGRUDER & LOUD—Crime Drama; 60 min.

NIK MY THREE SONS—Comedy

PT COLLEGE BASEBALL
Cal (Irvine) Anteaters at Cal (Santa Barbara) Gauchos, taped earlier today.

TMC MOVIE—Crime Drama; 2 hrs. ★★★
"Colors."

TNN GRAND OLE OPRY LIVE BACKSTAGE

Z MOVIE (CC)—Mystery; 1 hr., 40 min. ★
"Slamdance."

9:25 **18 THIS IS CALIFORNIA—Travel**

9:30 **4 6 EMPTY NEST (CC)—Comedy**
Laverne's baseball-playing husband is traded, and Harry (Richard Mulligan) goes to bat to try to keep her in town. Laverne: Park Overall. Mr. Noack: Jason Bernard. Charley: David Leisure. Barbara: Kristy McNichol. (Repeat)

11 BEYOND TOMORROW—Science Magazine
Reports on snow skis equipped with engines; experiments with higher-temperature superconductors; robotics in libraries and industrial cleaning; a craft designed to traverse the surface of Mars; a remote-controlled submersible video unit; high-tech office environments; shoes that strengthen muscles.

18 SHINKON-SAN IRRASHAI—In Japanese

40 DAVE ROEVER—Religion

56 DICK VAN DYKE—Comedy (BW)
Laura appears on a TV game show. Laura: Mary Tyler Moore. Rob: Dick Van Dyke.

(CBN) TO BE ANNOUNCED

(CNN) EVANS & NOVAK—Interview

(MAX) MOVIE (CC)—Comedy-Drama; 1 hr., 40 min. ★★
"For Keeps."

(NIK) DONNA REED—Comedy (BW)

(TNN) GRAND OLE OPRY LIVE

(WOR) CRIMES OF THE CENTURY

9:45 **(WGN) 10th INNING—Baseball**

10PM **2 WEST 57th (CC)—Newsmagazine; 60 min.**
Scheduled: The investigation of eight serial killings in New Bedford, Mass. Also: behind the scenes at the Kentucky Derby.

4 6 HUNTER (CC)—Crime Drama; 60 min.
A man dons a police uniform to murder hookers, whose profession has attracted an 18-year-old friend of McCall's who wants, says she, "to make it on my own." McCall: Stepfanie Kramer. Hunter: Fred Dryer.

Guest Cast

Debbie Small ..... Brynn Horrocks
Roy Kent ..... Peter Lapis
Donna Carlisle ..... Sheila Wills

5 NEWS; 40 min.

7 3 SCANDALS II (CC); 60 min.
A second program of headline-making stories . . . the Church of Love, which preyed on lonely men and whose operators were convicted of fraud; a couple convicted in Alabama of kidnapping a baby and murdering its mother; and director Peter Bogdanovich's relationship with the late actress Dorothy Stratten.

9 FREDDY'S NIGHTMARES—Thriller; 60 min.
A sewer worker (David Arnott) battles his childhood fear of the dark; a heartless businessman (Steven Keats) pays for his sins. Linda: Dana Stevens. Al: Dick Miller.

11 NEWS; 60 min.

13 MOVIE—Comedy; 2 hrs., 30 min. ★★
"The Blues Brothers" (1980) are a pair of soul-singing siblings (Dan Aykroyd, John Belushi) who are trying to raise money for a Chicago orphanage. James Brown, Carrie

Playmate Dorothy Stratten died. But Peter Bogdanovich's obsession for her didn't. And...he married her sister.

Tonight, the most talked-about scandal of the year: Peter Bogdanovich and the Stratten sisters.

SCANDALS II

With your host Robert Culp.

Plus,
-The Church of Love.
- Kidnappers who pose as baby photographers,
and more shocking scandals.

ALL-NEW
abc 10:00PM 7 3

Fisher, Cab Calloway, Ray Charles, Aretha Franklin, Henry Gibson.
(18) SATURDAY SPECIAL HOUR—In Japanese; 55 min.
(24) I REMEMBER TELEVISION; 60 min.
"Make Room for Daddy" (Danny Thomas, Jean Hagen); "Mr. and Mrs. North" (Richard Denning, Barbara Britton).
(28) MOVIE—Crime Drama (BW); 90 min. ★★★
"The Man Who Knew Too Much." (British; 1934) Alfred Hitchcock's original version of this suspense tale of vacationers (Leslie Banks, Edna Best) caught up in a kidnapping and assassination plot. Peter Lorre. Levine: Frank Vosper. Clive: Hugh Wakefield. Betty: Nova Pilbeam. Bernard: Pierre Fresnay. Hitchcock remade this story in 1956.
(40) RICK GODWIN—Religion
(52) RESUMEN SEMANAL/CNN —Salazar/Gestoso
(56) COMBAT!—Drama (BW); 60 min.
Outgunned and surrounded, Hanley's men are saved from German fire.
(A&E) SHORTSTORIES; 60 min.
A woman with a serious disease learns a lesson in courage in "Her Father's Eyes."
[A&E is advising viewer discretion.]
(CBN) FEED MY PEOPLE—Report; 60 min.
(CNN) NEWS
(DSC) WINGS—Documentary
(ESN) HIGH-SCHOOL CHEERLEADING CHAMPIONSHIP; 60 min.
Competition taped Feb. 26 at Orlando, Fla.
(HBO) RODNEY DANGERFIELD (CC) —Comedy; 90 min.
The comedian introduces Tim Allen, John Fox, Jeff Foxworthy, Larry Reeb, Greg Travis and Thea Vidale. Sam Kinison, Rich Little.
(LIF) DAYS AND NIGHTS OF MOLLY DODD (CC)—Comedy-Drama
(NIK) SATURDAY NIGHT
(SHO) ELAYNE BOOSLER—Comedy; 60 min.
In a concert from New York's Ritz Theater, the comedienne tackles a myriad of topics including safe sex, urban living, weight control.
(TNN) THIS WEEK IN COUNTRY MUSIC
(USA) HITCHHIKER—Thriller
An eccentric TV personality and a burned-out disco singer strike up an unusual friendship.
(WGN) TWILIGHT ZONE—Drama (BW)
(WOR) TO BE ANNOUNCED; 2 hrs.
10:10 (CNN) TRAVEL GUIDE
10:30 (40) NEW DIRECTIONS—Religion
(50) DANCEMAKER: JUDITH JAMISON —Documentary
The retired dancer returns to her native

The Days and Nights of Molly Dodd.

Saying good-bye to childhood isn't easy. Especially when you're 38.

New episode! Tonight at 10 p.m.

Only on

LIFETIME TELEVISION

Philadelphia to choreograph a performance (taped in 1988) at the University of the Arts.
(52) ANABEL—Musica; 60 min.
(CNN) UPDATE ON AIDS—Documentary; 60 min.
Topics include treatments; and efforts of public-health agencies. Dan Lutz reports.
(DSC) WINGS—Documentary
(LIF) ESQUIRE: ABOUT MEN, FOR WOMEN—Magazine
Debut: Matt Lauer hosts this series that looks at aspects of male behavior. Celebrity interviews by Ali MacGraw are a regular feature. Guests for the opener include Malcolm-Jamal Warner and Linda Ellerbee.
(NIK) SCTV NETWORK—Comedy
(TNN) WISH YOU WERE HERE—Travel
(USA) ALFRED HITCHCOCK PRESENTS
(WGN) TALES FROM THE DARKSIDE
10:40 (5) SPORTSPAGE WITH ED ARNOLD
10:55 (18) MINI GUIDE
11PM (2) (4) (7) NEWS
(3) FRIDAY THE 13th—Thriller; 60 min.
A lonely record-store clerk (Martin Neufeld) assumes a deadly power when he finds a hypnotic crystal pendant and goes in pursuit of his obsession, rock star Angelica (Vanity).
(5) CHEERS (CC)—Comedy
Sam agrees to be a "macho stud" escort for Rebecca (Kirstie Alley), who's trying to right a wrong impression held by her boss (Tom Skerritt). Sam: Ted Danson.
(6) TALES FROM THE DARKSIDE
A wrestling trainer (Vic Tayback) from hell pits the seemingly virtuous champion against a demonic wrestler.
(9) MOVIE—Thriller; 2 hrs. ★
"Monstroid" (1980) is an aquatic monster that terrorizes the residents of a Colombian village. Jim Mitchum, John Carradine, Keenan Wynn, Diane McBain, Anthony Eisley.
(11) COMIC STRIP LIVE; 60 min.
(18) HISATSU SHIMAI NIN—Subtitled; 60 min.
(24) AUSTIN CITY LIMITS—Music; 60 min.
John Hiatt and Los Lobos. Songs: "Slow Turning," "El Gusto," "Paper Thin."
(40) REAL VIDEOS—Music
(50) EUROPEAN GOLDEN SILENTS; 90 min.
Featured: the German films "Ghosts Before Breakfast" (1928), directed by Hans Richter; and "The Last Laugh" (1924).
(56) HOT SEAT—Wally George; 60 min.
(A&E) PERFECT SPY—Drama; 60 min.
Part 2. Magnus travels to Bern, Switzerland, on an errand for Rick (Ray McAnally).
(CBN) JEWISH VOICE—Religion
(DSC) BEYOND 2000—Magazine; 60 min.
(ESN) SPORTSCENTER
(LIF) SPENSER: FOR HIRE—Crime Drama; 60 min.
(NIK) ROWAN & MARTIN'S LAUGH-IN
(SHO) MOVIE—Drama; 85 min. ★
"Wild and Beautiful on Ibiza."
(TMC) MOVIE—Crime Drama; 1 hr., 40 min. ★
"Lethal Obsession."
(TNN) COUNTRYCLIPS; 60 min.
(USA) MOVIE—Comedy; 2 hrs. ★
"Stitches." (1985) Medical school is needled via disorderly pranks and sophomoric jokes. Bobby: Parker Stevenson.
(WGN) MONSTERS—Thriller
(Z) MOVIE—Drama; 75 min.
"Felicity."
11:05 (DIS) MOVIE—Mystery; 2 hrs., 5 min. ★★★★
"Murder on the Orient Express."
11:20 (7) SPORTS WEEKEND
11:30 (2) SPORTS FINAL
(4) (6) SATURDAY NIGHT LIVE; 90 min.
From December: Host Danny DeVito welcomes Bangles ("In Your Room"). (Repeat)
(5) LIFESTYLES OF THE RICH AND FAMOUS; 60 min.
Patrick Swayze, Melba Moore and singer Emmanuel. Also: Madame Mitterrand.
(7) CRIMES OF THE CENTURY
The case of Christopher Boyce, who was convicted of selling classified U.S. defense information to the Soviet Union.
(28) AUSTIN CITY LIMITS—Music; 60 min.
Performing: Robert Earl Keen Jr., Tony Perez, Rosie Flores and Jimmie Dale Gilmore. Included: "This Old Porch," "Moving On."
(34) TU MUSICA
(40) MEADOWLARK LEMON—Discussion
(52) PELICULA—Vaqueros; 90 min.
"Réquiem por un bandido generoso." Ray O'Connor, Laurence Bien.
(CBN) TO BE ANNOUNCED
(CNN) SPORTS—Miller/Fricke
(ESN) GOLF; 2 hrs.
Second-round play in the RJR at the Dominion tournament for seniors, taped at San Antonio.
(HBO) MOVIE (CC)—Drama; 1 hr., 55 min. ★★
"The Last Innocent Man."
(MAX) MOVIE—Comedy; 90 min. ★
"Police Academy 5: Assignment Miami Beach."
(NIK) CAR 54—Comedy (BW)
(WGN) AT THE MOVIES—Reviews
11:45 (2) MOVIE—Thriller; 2 hrs., 10 min. ★★
"Ants." (Made for TV; 1977) Poisonous pests terrorize a mountain resort. Filmed on location in Vancouver. Robert Foxworth, Suzanne Somers, Lynda Day George. Vince: Bernie Casey. Peggy: Anita Gillette.

EARLY SUNDAY

Mid. (3) MOVIE—Drama; 2 hrs. ★★★
"All the Right Moves." (1983) Sensitive study of an ambitious high-school senior (Tom Cruise) banking on a football scholarship to escape from a grim Pennsylvania steel town.

Nickerson: Craig T. Nelson. Lisa: Lea Thompson. Pop: Charles Cioffi.
7 ELLERY QUEEN—Mystery; 60 min.
11 MOVIE—Drama; 2 hrs. ★★★★
"Taxi Driver." (1976) Martin Scorsese directed this violent, disturbing portrait of a New York cabbie driven to madness by urban decay. Robert De Niro delivers a brilliant performance. Iris: Jodie Foster.
[Running time approximate.]
18 CHINA TODAY—In Mandarin; 2 hrs.
24 AMERICA TODAY
34 PELICULA—Drama; 2 hrs.
"La venganza del shaolín solitario."
40 PRAISE THE LORD—Religion; 3 hrs.
56 GLOW WOMEN'S WRESTLING; 60 min.
A&E SLAP MAXWELL STORY—Comedy
CBN PRAISE THE LORD—Religion; 2 hrs.
CNN NEWS
LIF LEG WORK—Crime Drama; 60 min.
NIK MAKE ROOM FOR DADDY—Comedy BW
PT HORSE RACING FROM HOLLYWOOD PARK
WGN INN NEWS—Marvin Scott
WOR TO BE ANNOUNCED; 2 hrs.
12:30 5 WGN RUNAWAY WITH THE RICH AND FAMOUS
13 FRIDAY THE 13th—Thriller; 60 min.
28 LONSOME PINE—Music; 60 min.
A&E VARIETY TONIGHT
CNN THIS WEEK IN JAPAN
NIK MISTER ED—Comedy BW
SHO MOVIE (CC)—Comedy-Drama; 1 hr., 40 min. ★★
"Compromising Positions."
Z MOVIE—Western; 1 hr., 45 min. ★★
"Ulzana's Raid."
12:45 TMC MOVIE—Thriller; 85 min. ★
"Bad Dreams."
1 AM 4 IT'Z FRITZ
Scheduled: Comedian Barry Sobel.
5 INN NEWS—Marvin Scott
7 CITY OF ANGELS—Crime Drama; 60 min.
9 SCTV NETWORK—Comedy
56 LIVE ON STAGE; 60 min.
A&E MOVIE—Drama; 2 hrs., 30 min. ★★
"The Singer Not the Song." (British; 1961) Story of the bond between a priest (John Mills) and a bandito (Dirk Bogarde).
CNN LARRY KING LIVE; 60 min.
LIF TO BE ANNOUNCED; 2 hrs.
MAX MOVIE—Crime Drama; 1 hr., 45 min. ★
"Red Heat."
NIK PATTY DUKE—Comedy BW
USA MOVIE—Adventure; 2 hrs. ★
"Phoenix the Warrior." (1988) Good vs. evil in a post-apocalyptic world populated almost entirely by women. Peggy Sands.
WGN MOVIE—Thriller; 2 hrs., 25 min. ★★★
"The Fury." (1978) Kirk Douglas as a father seeking to rescue his telepathic son (Andrew Stevens) from an exploitative Government agency. Directed by Brian De Palma.
1:25 HBO MOVIE—Crime Drama; 1 hr., 35 min. ★★
"Savage Streets."
1:30 4 IT'S SHOWTIME AT THE APOLLO; 60 min.
Ray Parker Jr., Stephanie Mills, Expose, L.L. Cool J., Michael Bolton, Shanice Wilson.
5 MOVIE—Biography; 4 hrs. ★★★★
"Guyana Tragedy: The Story of Jim Jones." (1980) TV-movie with Emmy winner Powers Boothe as the controversial evangelist. Veronica Cartwright, James Earl Jones, Colleen Dewhurst, Ned Beatty. Ritchie: Randy Quaid.
[Running time approximate.]
9 SCTV NETWORK—Comedy
13 FINANCIAL FREEDOM—Commercial; 60 min.
DIS MOVIE—Mystery; 1 hr., 50 min. ★★★
"To Catch a Thief."
ESN SWIMMING AND DIVING; 2 hrs.
The NCAA Division I men's championships, taped April 1 at Indianapolis.
NIK SATURDAY NIGHT
1:55 2 WIPEOUT—Game
2 AM 3 ABC NEWS (CC)—Brit Hume
7 MOVIE—Thriller BW; 1 hr., 40 min. ★
"The Horror of Party Beach." (1964) Weird

monsters, terrified teen-agers and rock and roll. Elaine: Alice Lyon. Hank: John Scott.
9 HIT VIDEO USA; 4 hrs.
11 SECRETS FOR SUCCESS—Commercial; 60 min.
13 ANXIOUS TO RETURN—In Chinese; 2 hrs.
56 NWA WRESTLING; 60 min.
CBN MOVIE—Western BW; 60 min. ★★
"Kid Courageous." (1935) Bob Steele.
CNN SPORTS—Miller/Fricke
NIK SCTV NETWORK—Comedy
WOR TO BE ANNOUNCED; 90 min.

2:10 TMC MOVIE—Comedy; 1 hr., 40 min. ★
"Kiss Me Goodbye."

2:15 SHO MOVIE—Crime Drama; 1 hr., 35 min. ★
"Death Wish 3."

2:25 2 MOVIE—Drama; 90 min. ★★
"The Tribe." (1974) TV-movie about the simple and brutal lives of a tribe of prehistoric hunters. Filmed near Beaumont, Cal. Mathis: Victor French. Gorin: Warren Vanders. Perron: Mark Gruner. Gato: Stewart Moss.

2:30 4 NEWS
13 MOVIE—Thriller; 2 hrs. ★★★
"Theater of Blood." (British; 1973) Dark satire with Vincent Price as an insanely conceited Shakespearean actor who silences his critics by murdering them. Edwina: Diana Rigg. Devlin: Ian Hendry. Inspector: Milo O'Shea.
CNN MONEYWEEK—Lou Dobbs
NIK ROWAN & MARTIN'S LAUGH-IN
Z MOVIE—Thriller BW; 1 hr., 45 min. ★★★★
"Dead of Night."

2:50 MAX MOVIE—Thriller; 1 hr., 35 min. ★★
"Terror Squad."

3 AM 4 LIFE'S MOST EMBARRASSING MOMENTS (CC)
11 MOVIE—Drama; 2 hrs., 45 min. ★★★
"The Wall." (Made for TV; 1982) Fact-based account of a Jewish uprising in the Warsaw Ghetto during 1943. Tom Conti, Lisa Eichhorn, Eli Wallach. Mordecai: Griffin Dunne.
[Start and running times approximate.]
40 KARL STRADER—Religion; 60 min.
56 WRESTLING; 60 min.
CBN NEWSIGHT '89—Religion
CNN NEWS
HBO MOVIE (CC)—Crime Drama; 1 hr., 45 min. ★
"Heat."
LIF TO BE ANNOUNCED; 2 hrs.
NIK CAR 54—Comedy BW
TBS WORLD TOMORROW—Religion
USA MOVIE—Comedy; 2 hrs. ★
"Stitches." (1985) Medical school is needled via disorderly pranks and sophomoric jokes. Bobby: Parker Stevenson.

3:10 CNN HEALTHWEEK—Schwitzer/Rutz
Topic: heart defects.

3:25 WGN SIGN ON—Religion

3:30 4 NWA WRESTLING; 60 min.
5 MOVIE CONTINUES
A&E HEROES: MADE IN THE U.S.A.—Profile
CBN INTRODUCTION TO LIFE—Religion
CNN STYLE WITH ELSA KLENSCH—Fashion
DIS MOVIE—Biography; 2 hrs., 10 min. ★★★★
"Yankee Doodle Dandy."
[Colorized version.]
ESN MOTORWEEK ILLUSTRATED
NIK ANN SOTHERN—Comedy BW
TBS GEORGE VANDEMAN—Religion
WGN SCTV NETWORK—Comedy
WOR IT'S YOUR BUSINESS—Debate

3:40 7 ABC NEWS (CC)—Brit Hume

3:50 SHO MOVIE—Comedy; 1 hr., 45 min. ★★
"The Survivors."
TMC MOVIE—Thriller; 1 hr., 55 min. ★★★
"Lady in White."

3:55 2 MOVIE—Crime Drama; 2 hrs., 5 min. ★
"Death Follows the Psycho." (1973) TV-movie, re-edited from the "Griff" series, about a human time bomb threatening to kill four innocent hostages. Lorne Greene, Ricardo Montalban, Ben Murphy, Vic Tayback.
7 MOVIE—Thriller; 1 hr., 50 min. ★★
"Snowbeast." (1977) TV-movie about a Rocky Mountain ski resort terrorized by a murderous creature reputed to be Bigfoot. Gar: Bo Svenson. Ellen: Yvette Mimieux. Tony: Robert Logan. Sheriff: Clint Walker. Carrie: Sylvia Sidney. Buster: Thomas W. Babson.

4 AM 13 BREATHLESS—In French; 2 hrs.
40 BREAKTHROUGH—Religion; 60 min.
56 MOD SQUAD—Crime Drama; 60 min.
A&E PULASKI: THE TV DETECTIVE; 60 min.
CBN CHILDREN IN EXILE—Report; 60 min.
CNN NEWS—Greenlaw/Jones
ESN SPORTSCENTER
NIK MOVIE—Western BW; 2 hrs. ★★★
"Angel and the Badman." (1947) John Wayne as a gunfighter whose violent ways are changed by the love of a Quaker girl (Gail Russell). Harry Carey, Bruce Cabot.
TBS TOM AND JERRY—Cartoon; 65 min.
WGN D. JAMES KENNEDY—Religion
WOR POINT OF VIEW

4:20 MAX MOVIE (CC)—Comedy-Drama; 1 hr., 35 min. ★★★
"Heartbreakers."

4:30 4 NEWS
13 BENNY HILL—Comedy
CNN BIG STORY—Don Miller
ESN BODYSHAPING—Exercise
WGN ROBERT SCHULLER (CC)—Religion
WOR CHURCH SERVICE—Catholic
Z CHARLES CHAMPLIN—Interview
Guest: Martin Landau ("Tucker: The Man and His Dream").

4:45 HBO MOVIE—Thriller; 1 hr., 40 min. ★
"Open House."

MORNING

5 AM (4) IT'S YOUR BUSINESS—Debate
Topic: Congress's mandated-benefits bill.
(9) HIT VIDEO USA; 60 min.
(13) BENNY HILL—Comedy
(40) JOHN HAGEE—Religion; 60 min.
(56) LONE RANGER—Western (BW)
(A&E) JOURNEY TO ADVENTURE
(CBN) D. JAMES KENNEDY—Religion; 60 min.
(CNN) NEWS—Greenlaw/Jones
(ESN) FUNDAMENTAL GOLF SWING—Ballard
(LIF) TO BE ANNOUNCED; 60 min.
(USA) MOVIE—Adventure; 2 hrs. ★
"Phoenix the Warrior." (1988) Good vs. evil in a post-apocalyptic world populated almost entirely by women. Peggy Sands.
(WGN) CHICAGO'S VERY OWN—Profile
(WOR) PORKY AND BUGS HOUR; 60 min.
(Z) MOVIE—Drama; 90 min. ★★★
"Swimming to Cambodia."
5:05 (TBS) FLINTSTONES—Cartoon
5:15 (WGN) WHAT'S NU
5:30 (4) CHECKPOINT—Report
(5) THAT'S INCREDIBLE!
(13) BENNY HILL—Comedy
(52) PRINCIPIOS BIBLICOS—Religion
(56) LONE RANGER—Western (BW)
(A&E) TWENTIETH CENTURY (BW)
(CNN) EVANS & NOVAK—Interview
(ESN) INSIDE THE PGA TOUR
(WGN) HERITAGE OF FAITH—Religion
5:35 (SHO) BOYS AND GIRLS—Children
(TBS) TOM AND JERRY—Cartoon
5:45 (7) CARTOONS
(11) CHRISTOPHERS—Religion
5:50 (TMC) MOVIE (CC)—Comedy; 1 hr., 35 min. ★★★
"Raising Arizona."
6 AM (2) KIDQUIZ
(3) DWIGHT THOMPSON—Religion; 60 min.
(4) HEADLINES ON TRIAL—Debate
Topic: ads in classroom TV programming.
(5) WEEKEND GALLERY—Discussion
(6) GREAT AMERICAN OUTDOORS
(7) CAMPUS PROFILE/VIEWPOINT ON NUTRITION
Topic: cataracts.
(9) FRANKLY FEMALE—Discussion
(11) FRED JORDAN—Religion
(13) IN STUDIO—Discussion; 60 min.
Topic: the preservation of California wildlife.
(18) EDDIE'S GOSPEL HOUR; 60 min.
(40) EARL PAULK—Religion; 60 min.
(52) CONCEPTOS DE PODER
(56) UP FRONT—Discussion
(A&E) RIVER OF THE RED APE; 60 min.
(CBN) SUNDAY BEST—Religion; 60 min.
(CNN) NEWS—Greenlaw/Jones
(DIS) YOU AND ME, KID—Children
(DSC) ODYSSEY—Documentary; 60 min.
(ESN) NBA TODAY
(LIF) GEORGE VANDEMAN—Religion
(MAX) MOVIE TRIVIA (CC)
(NIK) MYSTERIOUS CITIES OF GOLD
(SHO) MATTER OF TIME—Drama; 50 min.
(TNN) AMERICA'S HORSE
(WGN) MASS FOR SHUT-INS—Catholic
(WOR) JETSONS—Cartoon
6:05 (TBS) FLINTSTONES—Cartoon
6:30 (2) TODAY'S RELIGION
(4) SPECTACULAR WORLD OF GUINNESS RECORDS
(5) MAKING IT: MINORITY SUCCESS STORIES
(6) JOURNEY TO ADVENTURE
(7) INSIGHT—Religion
(9) OFF HAND (SL)
(11) HEART OF THE NATION—Religion
(52) DESCUBRIMIENTO DE BELLEZA
(56) BOTTOM LINE—Debate
(CNN) YOUR MONEY—Stuart Varney
(DIS) MOUSERCISE—Children
(ESN) LIGHTER SIDE OF SPORTS
(HBO) WHAT IF I'M GAY?—Teenagers; 45 min.
(LIF) TO BE ANNOUNCED; 90 min.
(MAX) MOVIE—Science Fiction; 90 min. ★
"Biggles: Adventures in Time."
(NIK) SPARTAKUS—Cartoon
(TNN) BASSMASTERS—Fishing
(WGN) SPIRAL ZONE—Cartoon
(WOR) BUGS BUNNY & FRIENDS—Cartoon
(Z) MOVIE—Drama (BW); 1 hr., 50 min. ★★★
"Nicholas Nickleby."
6:35 (TBS) ANDY GRIFFITH—Comedy (BW)
7 AM (2) 2 THE POINT
(3) PANORAMA DEL VALLE
(4) (6) SUNDAY TODAY; 90 min.
Scheduled: A four-part series on American health care opens with a comparison of rural and urban doctors. Also: an Arizona retreat where celebrities and executives battle stress.
(5) MARVEL ACTION UNIVERSE; 90 min.
(7) ED HUME ON GARDENING
(9) RISKING IT ALL—Adventure
(11) GEORGE VANDEMAN—Religion
(13) TRANSFORMERS—Cartoon
(18) EUN HAE EUI-SAM TUI—In Korean
(28) SESAME STREET (CC)—Children; 60 min.
(34) SANTA MISA
(40) JAMES ROBISON—Religion
(52) CHANGED LIVES—Religion
(56) O. LEE JAGGERS AND MISS VELMA—Religion; 60 min.
(A&E) TRAVEL MAGAZINE
(CBN) LLOYD OGILVIE—Religion
(CNN) NEWS
(DIS) WELCOME TO POOH CORNER
(DSC) AMERICAN MEDICAL TELEVISION—Magazine; 2 hrs.
(ESN) SPORTRAITS
Golfer Greg Norman.

(NIK) ADVENTURES OF THE LITTLE KOALA
(SHO) DIVORCED KIDS' BLUES; 45 min.
(TNN) PERFORMANCE PLUS—Automobiles
(USA) CALLIOPE—Children; 60 min.
(WGN) BRAVESTARR (CC)—Cartoon
(WOR) STEAMPIPE ALLEY—Children; 60 min.

7:05 (TBS) GOOD NEWS
A preview of the movie "Earth Girls Are Easy."

7:10 (CNN) ON THE MENU—Nutrition
Topics: tofu and leeks.

7:30 (2) HOLLYWOOD INSIDE OUT—Magazine
(3) GLORY TO GOD—Religion
(7) BODY BY JAKE
(9) (11) LARRY JONES—Religion
(13) ARCHIES—Cartoon
(18) FULL GOSPEL HOUR—In Korean
(34) NUESTRA FAMILIA—Religión
(40) HAL LINDSEY—Religion
(50) HOOKED ON AEROBICS
(52) WEIGHT TRAINING—Commercial
(A&E) WORLD OF PHOTOGRAPHY
(CBN) ORAL ROBERTS—Religion
(CNN) NEWSMAKER SUNDAY—Interview
(DIS) DUMBO'S CIRCUS—Children
(ESN) THIS WEEK IN SPORTS
(HBO) TALES OF LITTLE WOMEN—Cartoon
(NIK) NOOZLES—Cartoon
(TMC) MOVIE (CC)—Drama; 1 hr., 40 min. ★★
"Turk 182!"
(TNN) HIDDEN HEROES—Profile
(WGN) BUGS BUNNY & FRIENDS—Cartoon

7:35 (TBS) MOVIE—Western; 3 hrs., 30 min. ★★★
"How the West Was Won." Spencer Tracy narrates this 1962 saga of the frontier, populated by an all-star cast. Debbie Reynolds.

8 AM (2) CBS NEWS SUNDAY MORNING (CC) —Charles Kuralt; 90 min.
Scheduled: A report on President Bush's social-spending policies. Also: a segment on NFL Hall of Famer Alan Page and his work with Minneapolis high-school students.
(3) ORAL ROBERTS—Religion
(7) BETTER WAYS TO BETTER GRADES —Commercial
(9) LLOYD OGILVIE—Religion
(11) AMAZING FACTS—Religion
(13) SUPERTED—Cartoon
(18) FAITH FOR TODAY—In Korean
(28) WONDERWORKS (CC)—Cartoon; 60 min.
See Saturday 7 P.M. for details.
(34) SOMOS Y SEREMOS—Religion
(40) D. JAMES KENNEDY—Religion; 60 min.
(50) GROWING YEARS; 60 min.
(52) LIVING IDEAS—Religion
(56) WAY OF TRUTH—Religion
(A&E) OUR CENTURY—Documentary; 60 min.
(CBN) KIDSWORLD
(CNN) NEWS
(DIS) GOOD MORNING, MICKEY!—Cartoon
(ESN) SPORTS REPORTERS—Discussion
(HBO) BABAR—Cartoon
(LIF) WORLD TOMORROW—Religion
(MAX) MOVIE—Comedy; 1 hr., 45 min. ★★
"You're Never Too Young."
(NIK) DENNIS THE MENACE—Comedy (BW)
(SHO) COMMANDER CRUMBCAKE—Children
(TNN) INSIDE WINSTON CUP RACING
(USA) CARTOON EXPRESS; 3 hrs., 30 min.
(WGN) MOVIE—Western; 3 hrs. ★★★
"Cheyenne Autumn." (1964) John Ford's epic tribute to the American Indian. Richard Widmark, Carroll Baker, Karl Malden, Sal Mineo.
(WOR) MUNSTERS TODAY—Comedy

8:10 (CNN) TRAVEL GUIDE

8:30 (3) ROBERT SCHULLER (CC); 60 min.
(4) (6) MEET THE PRESS (CC)
(5) LEARNING THE ROPES—Comedy
(7) SISKEL & EBERT
Scheduled: "Lost Angels" (Donald Sutherland); "The Return of Swamp Thing."
(9) SEARCH—Religion
(11) EVER INCREASING FAITH; 60 min.
(13) FANTASTIC MAX—Cartoon
(18) HOPE HOUR—In Korean
(34) DIOS CAMINA CONTIGO—Religion
(52) SERA ANUNCIADO
(56) MORNING WORSHIP—Religion; 60 min.
(CBN) LONE RANGER—Western (BW)
(CNN) SPORTS—Terry Chick
(DIS) WUZZLES (CC)—Cartoon
(ESN) GAMEDAY
(HBO) ENCYCLOPEDIA (CC)—Children
(LIF) TO BE ANNOUNCED
(NIK) HEATHCLIFF—Cartoon
(SHO) MOVIE—Drama; 85 min. ★★
"The Brass Ring."
(TNN) TRUCKIN' USA
(WOR) MY SECRET IDENTITY—Comedy
(Z) MOVIE (CC)—Drama; 1 hr., 55 min. ★★★
"American Flyers."

9 AM (4) McLAUGHLIN GROUP—Discussion
(5) STARTING FROM SCRATCH—Comedy
(6) LARRY JONES—Religion
(7) BLACK SHEEP SQUADRON; 60 min.
(9) ORAL ROBERTS—Religion
(13) RICHIE RICH—Cartoon
(18) DAY OF SALVATION—In Korean
(28) BOOKMARK (CC)—Discussion
Jane Vandenburgh discusses her book "Failure to Zig Zag."
(34) AYER, HOY MANANA—Religion
(40) ADRIAN ROGERS—Religion; 60 min.
(50) UNDERSTANDING HUMAN BEHAVIOR; 60 min.
(52) EL SHOW DE TIO MEMO
(A&E) MOVIE—Biography; 2 hrs., 30 min. ★★
"The Music Lovers." (British; 1971) An eccentric account of Tchaikovsky's life and loves. Richard Chamberlain, Glenda Jackson.
(CBN) RIFLEMAN—Western (BW)
(CNN) NEWS—Greenlaw/Jones

Sunday

(DIS) CHIP 'N' DALE'S RESCUE RANGERS (CC)—Cartoon
(DSC) ADVENTURERS; 60 min.
(ESN) MOTORCYCLE RACING; 60 min.
The Daytona (Fla.) 200, taped March 12.
(HBO) MOVIE (CC)—Comedy; 1 hr., 45 min. ★
"Illegally Yours."
(LIF) PHYSICIANS' JOURNAL UPDATE; 60 min.
(NIK) TOTAL PANIC—Variety; 3 hrs.
(TNN) RODEO; 60 min.
(WOR) OUT OF THIS WORLD—Comedy
9:30 (2) CINCO DE MAYO: A CELEBRATION
(3) KENNETH COPELAND—Religion; 60 min.
(4) NEWS CONFERENCE
(5) CHARLES IN CHARGE (CC)—Comedy
(6) WILD KINGDOM
(9) IT IS WRITTEN—Religion
(11) WORLD TOMORROW—Religion
(13) GALTAR AND THE GOLDEN LANCE—Cartoon
(18) QUEST FOUR—Interview
(28) SCIENCE JOURNAL (CC)
(34) AMERICA—Magazine
(52) LATINOTICIAS AL DIA
(56) ASPIRE—Religion
(CBN) CIMARRON STRIP—Western; 90 min.
(CNN) SCIENCE & TECHNOLOGY WEEK
Topic: methods used to search for shipwrecks.
(DIS) DONALD DUCK PRESENTS—Cartoon
(TMC) MOVIE—Mystery; 2 hrs. ★★★
"The Last of Sheila."
(WOR) TRIPLE THREAT—Game
9:35 (TBS) MOVIE CONTINUES
9:45 (MAX) MOVIE (CC)—Comedy; 1 hr., 40 min. ★★
"Oh, God! You Devil."
10AM (2) NBA PLAYOFF
Game 5 of a first-round series or Game 1 of a conference semifinal. (Live)
(4) PROMISE OF AMERICA; 60 min.
(5) MUNSTERS TODAY—Comedy
(6) GREATEST SPORTS LEGENDS
(7) DR. EDELL'S MEDICAL JOURNAL
(9) ROBERT SCHULLER (CC); 60 min.
(11) (56) TO BE ANNOUNCED
(13) DUKES OF HAZZARD; 60 min.
(18) ARMENIAN TELETIME; 60 min.
(28) AMERICAN INTERESTS—Foreign Affairs
(34) NINOS OLVIDADOS DE LOS '80—Informe
(40) DAY OF DISCOVERY—Religion
(50) FOCUS ON SOCIETY—Sociology; 60 min.
(52) WEIGHT LOSS—Commercial
(CNN) NEWS—Schatz/Jones
(DIS) MOVIE—Cartoon; 75 min. ★★
"Here Come the Littles."
(DSC) NEW EXPLORERS—Nature
(ESN) AUTO RACING; 60 min.
Toyota Atlantic Series competition, taped April 16 at Long Beach.
(LIF) FAMILY PRACTICE UPDATE

SPRING INTO
SHAPE

only $12 per month*
Plus a one time initiation fee.

FAMILY FITNESS CENTERS

- Canoga Park (818) 887-CLUB
- Orange (714) 639-9300
- E. Anaheim (714) 491-2500
- Los Alamitos (213) 596-2716 (714) 826-7172
- LA Airport/Hilton Hotel Complex (213) 410-9909
- Costa Mesa (714) 557-4401
- Whittier (213) 943-3771 (714) 670-8606
- Huntington Beach (714) 847-7800
- Century City/Beverly Hills (213) 553-7600
- Lakewood Mall (213) 630-2668
- Laguna Hills/Mission Viejo (714) 586-6600
- Yorba Linda (714) 524-0500
- Ontario (714) 923-2233
- Torrance (213) 534-5100
- Moreno Valley (714) 247-7783 (714) 653-2181

* Monthly dues are on bank debit. Must be at least 18 years old. Incentives may be offered for enrolling on other memberships.

Sunday Evening

Prime Time

	6:00	6:30	7:00	7:30	8:00	8:30
2	News		60 Minutes		Murder, She Wrote	
3	ABC News	Life's Moments	SST: Screen, Stage, Television		War and Remembrance	
4	Entertainment This Week		Magical World of Disney		Family Ties	My Two Dads
5	**Movie:** Running Scared				Columbo	
6	National Geographic		Magical World of Disney		Family Ties	My Two Dads
7	D.C. Follies	Siskel & Ebert	SST: Screen, Stage, Television		War and Remembrance	
9	Crazy like a Fox		World of Survival	World of Survival	Police Woman	
11	Wonderful World of Disney		21 Jump Street		Most Wanted	Married...
13	**Movie:** Back to School				**Movie:** The Good, the Bad and the Ugly	
18	Tawag Ng Tanghalan	Home Emergencies	Personal Power	To Be Announced	Yagyuu Conspiracy	
24	Computer Chron.	Kwitny Report	Sandbaggers		Masterpiece Theatre	
28	Upstairs, Downstairs	Videolog (6:50)	All Creatures Great and Small	Videolog (7:50)	Nature	
34	Deportes (5:30)	*Noticiero*	*Homenaje a mi madre*		**Película:** Será anunciada	
40	E.V. Hill	Lloyd Ogilvie	Kenneth Copeland		Praise the Lord	
50	Nova		Nature		Masterpiece Theatre	
52	Estrenos...		Charytín		**Película:** Tizoc: amor indio	
56	News (6:05)	Hollywood 1001 Nights (6:35)	Tokuso Saizensen		Hollywood Park	To Be Announced

CABLE-TV CHANNELS

A&E	All Creatures Great and Small		Goldie Hawn		Buffalo Bill	Good Time Cafe
CBN	In Touch		Changed Lives	John Ankerberg	Robert Vaughn	Ed Young
CNN	Week in Review		News		Inside Business	Sports
DSC	Sentimental Women Need Not Apply		Karsh: The Searching Eye		Challenge	
ESN	College Baseball: Florida State at Miami (5:00)				SportsCenter	
LIF	First Do No Harm	Family Practice	Cardiology Update	Milestones	Physicians' Journal Update	
NIK	Kids' Court	Count Duckula	Inspector Gadget	Looney Tunes	Looney Tunes	Patty Duke
PT	College Baseball: Loyola Marymount at Pepperdine (5:00)				Tennis: The Aspen Festival	
TBS	National Geographic Explorer				All in the Family	Jerry Falwell
TNN	Hidden Heroes	Truckin' U.S.A.	Outdoor News	BassMasters	Motoworld	Inside Winston Cup Racing
USA	Murder, She Wrote		Miami Vice		**Movie:** The Deer Hunter	
WGN	Star Search		News	Instant Replay (7:40)	Monsters	Magnum, P.I.
WOR	Benny Hill		News	D.C. Follies	Barney Miller	Baretta

PAY-TV CHANNELS

DIS	*Danger Bay*	*Sidekicks*	***Movie:** Citizen Kane*			
HBO	What If I'm Gay? (5:30)	**Movie:** Welcome to 18			**Movie:** Casual Sex?	
MAX	**Movie:** The Towering Inferno (5:00)				**Movie:** Lady in White	
SHO	**Movie:** Return to Mayberry				**Movie:** Shakedown	
TMC	**Movie:** Cherry 2000 (5:00)		**Movie:** Colors			
Z	Stanley Cup Playoff: Game 4 of the Wales Conference Finals (4:00)		**Movie:** Lady in White			

10AM SHO MOVIE (CC)—Drama; 1 hr., 50 min. ★★ "Project X."
TNN BASSMASTERS—Fishing
USA CARTOON EXPRESS CONTINUES
WOR THIS WEEK IN BASEBALL
10:25 24 AMERICA TODAY
10:30 3 DAY OF RESTORATION—Religion
5 BASEBALL California at Toronto. (Live)
6 SUPER CHARGERS
7 HEALTH SHOW
11 MIDDAY SUNDAY

	9:00	9:30	10:00	10:30	11:00	11:30
2	**Movie:** Witness					News/Sunday Sports Final
3	War and Remembrance (Cont.)				Dr. Edell	Food Processor
4	**Movie:** The Trial of the Incredible Hulk				News; Sunday Sports (11:15)	G.Michael Sports (11:45)
5	Columbo (Cont.)		News	Sportspage (10:40)	Twilight Zone	Monsters
6	**Movie:** The Trial of the Incredible Hulk				G.Michael Sports	Twilight Zone
7	War and Remembrance (Cont.)				News	Sports Scene
9	National Geographic: On Assignment		Cop Talk: Behind the Shield		**Movie:** Braker	
11	Garry Shandling	Tracey Ullman	Duet	News	WWF Wrestling	
13	**Movie** (Cont.)			Kenneth Copeland		Jerry Falwell
18	Sunday Theater		Japan News	Business Nippon	Iranian T.V.	
24	Poldark		Mystery!		Schauplatz Deutschland	
28	Masterpiece Theatre		Soldiers: History	Videolog (10:50)	California Stories	Frontline
34	**Película** (Cont.)		Siempre en domingo			
40	Praise the Lord (Cont.)				Higher Dimensions	
50	Mystery!		Joseph Campbell & Power of Myth		Safe Haven	
52	**Película** (Cont.)		Su estrella favorita		Será anunciado	
56	To Be Announced	To Be Announced	Sunday Drama		Money, Money	To Be Announced

CABLE-TV CHANNELS

A&E	Knute Rockne		All Creatures Great and Small		Goldie Hawn	
CBN	Larry Jones	John Osteen	Cable Kitchen	To Be Announced	700 Club	
CNN	World Report					Sports
DSC	American Album		America: Coast to Coast		Nature	Noah's Ark
ESN	Pool: 1988 Snooker Challenge		'77 Indy 500	Lighter Side	SportsCenter	
LIF	Cardiology Update	Internal Medicine	OB/Gyn. Update	Family Practice	Orthopaedic Surg.	Internal Medicine
NIK	My Three Sons	Donna Reed	Saturday Night	SCTV	Laugh-In	Car 54
PT	College Baseball: Cal (Irvine) at Cal (Santa Barbara)					
TBS	Falwell (Cont.)	World Tomorrow	Christian Children's Fund	James Robison	Fletcher Brothers	Larry Jones
TNN	Sports Cavalcade			Bill Dance	Rodeo	
USA	**Movie** (Cont.)					
WGN	Magnum, P.I. (Cont.)	**Movie:** Splendor in the Grass				
WOR	Baretta (Cont.)	To Be Announced				

PAY-TV CHANNELS

DIS	Hollywood: The Great Stars		Hollywood: The Fabulous Era		Ozzie and Harriet	**Movie**
HBO	**Movie** (Cont.)	**Movie:** Illegally Yours			**Movie:** Hiding Out (11:15)	
MAX	**Movie** (Cont.)		**Movie:** Nuts			
SHO	**Movie** (Cont.)		**Movie:** Lady in White			
TMC	**Movie:** Casual Sex?				Hollywood Uncensored	
Z	**Movie:** Lethal Weapon				**Movie:** American Flyers	

24 CONGRESS: WE THE PEOPLE; 60 min.
28 TONY BROWN'S JOURNAL
A four-part series on AIDS begins with a discussion of its origins.
34 ROBERT VAUGHN DESCUBRE
—Promocional

40 KENNY FOREMAN—Religion
52 EL SHOW DE MARIOLINO
56 HEART OF THE NATION
CNN MONEYWEEK—Lou Dobbs
DSC PACIFIC OUTDOORS
LIF INTERNAL MEDICINE UPDATE

close up

TENNIS (CC)
SAT. 3 PM, SUN. 12:30 PM
7 3

TOURNAMENT OF CHAMPIONS

The championship match, taped today at the West Side Tennis Club in Forest Hills, N.Y.

This tournament has a 56-man field made up primarily of past winners of WCT-sanctioned events. The total purse is more than $600,000, with $82,450 going to the winner of today's final.

Last year, 18-year-old Andre Agassi became the first American to win this event since John McEnroe in 1984, when he beat Yugoslavia's Slobodan Zivojinovic in three straight sets, 7-5, 7-6, 7-5. His exuberant on-court behavior—bowing to the stands, applauding opponents' shots—made him a crowd favorite in the process.

In all three sets of the championship match, Agassi broke the service of Zivojinovic early, but lost the advantage later and had to battle down to the wire for the victory. It was one of six tour victories for Agassi in '88—and his second in a row.

Commentators include Cliff Drysdale, Arthur Ashe and Mike Adamle.

The thrill of victory; 1988 winner Agassi

NBC SPORTS

THE DAWN OF AN AMERICAN CLASSIC!

America's Greg LeMond and Alexi Grewal lead an international field in the...

TOUR de TRUMP

SCHEDULED AS OF 4/12/89

TODAY 1 PM | 4

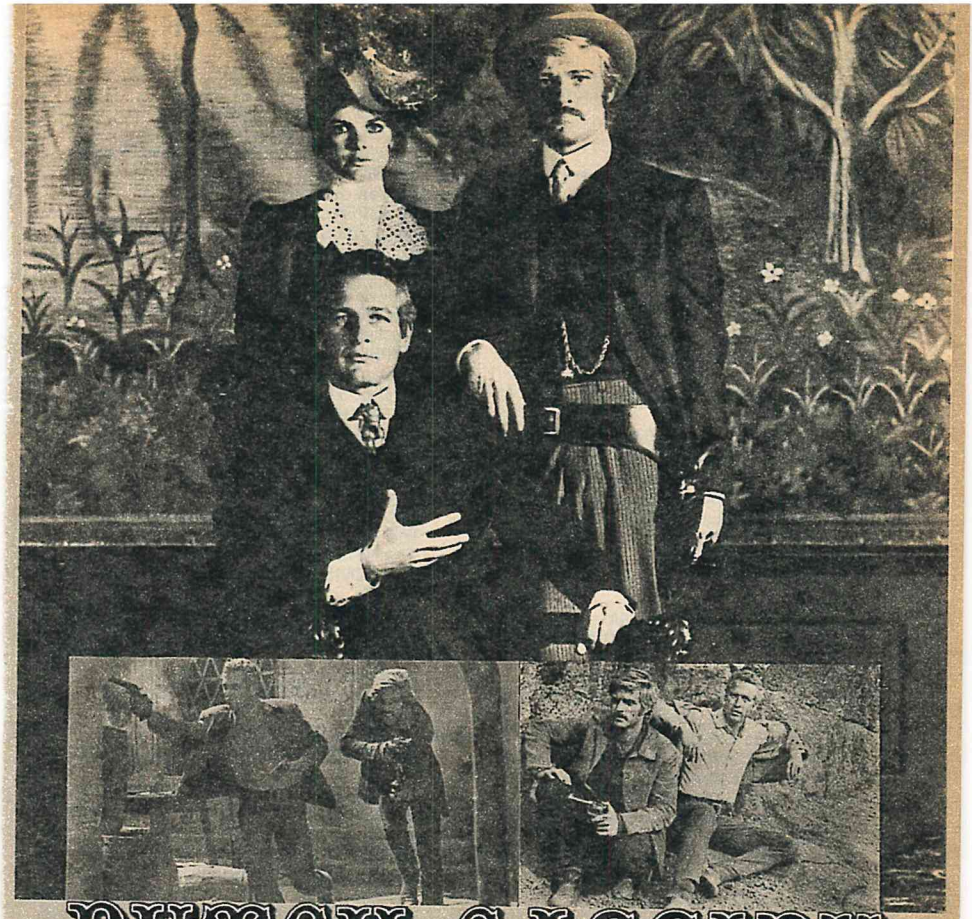

BUTCH CASSIDY AND THE SUNDANCE KID

PAUL NEWMAN ROBERT REDFORD KATHARINE ROSS

See the most delightful western ever made, filled with sharp dialogue, memorable scenes, and romantic outlaws you'll never forget!

Winner of 3 Academy Awards!

SUNDAY 1PM KHJ 9

(TNN) HANK PARKER'S OUTDOOR MAGAZINE
(WOR) BASEBALL
Houston at New York. (Live)
(Z) MOVIE—Comedy (BW); 80 min. ★★★★
"Safety Last/Hot Water."

11AM (4) OTHER SIDE OF VICTORY—Profile
(6) MOVIE—Drama (BW); 2 hrs. ★★★
"Command Decision." (1948) A general (Clark Gable) must send his men to almost certain death in bombing raids over Germany in World War II. Kane: Walter Pidgeon. Evans: Van Johnson. Garnet: Brian Donlevy.
(7) (3) BUSINESS WORLD
(9) WORLD TOMORROW—Religion
(11) D.J. KAT SHOW—Cartoon; 60 min.
(13) BEWITCHED—Comedy
(18) IRANIAN TV—In Farsi; 60 min.
(28) MASTERPIECE THEATRE (CC); 60 min.
Ralph Gorse (Nigel Havers) shows why he's "The Charmer"—and a heel—after meeting a widow (Rosemary Leach). Part 1 of six.
(34) TEMAS Y DEBATES
(40) CHUCK SMITH—Religion
(50) PORTRAIT OF A FAMILY—Sociology; 60 min.
(52) BUENOS AMIGOS—Religion
(56) MAKING OF A NATIONAL COMMERCIAL—Commercial
(CBN) WAGON TRAIN—Western; 90 min.
(CNN) WEEK IN REVIEW—Russell/Cain; 60 min.
(DSC) MOVIE—Profile; 60 min. ★★
"The Man Who Skied Down Everest." (1975) Douglas Rain narrates this Oscar-winning feature about Japanese skier Yuichiro Miura's 1970 expedition. Written by Judith Crawley. [Concludes next week at this time.]
(ESN) AUTO RACING
The NASCAR Winston 500, telecast from Talladega, Ala. (Live)
(HBO) MOVIE (CC)—Science Fiction; 2 hrs., 15 min. ★★★★
"Special Edition of Close Encounters of the Third Kind."
(LIF) CARDIOLOGY UPDATE
(MTV) VIDEO COUNTDOWN; 2 hrs.
(TNN) BILL DANCE OUTDOORS
(WGN) WILD WILD WEST—Adventure; 60 min.

11:05 (TBS) BASEBALL
Montreal at Atlanta. (Live)

11:30 (4) SUPER CHARGERS
(7) (3) THIS WEEK WITH DAVID BRINKLEY (CC); 60 min.
(9) FRED JORDAN—Religion
(13) I DREAM OF JEANNIE—Comedy
(24) OCEANUS: THE MARINE ENVIRONMENT—Instruction; 60 min.
(34) PELICULA—Drama; 90 min.
"Bastardos sin gloria." Bo Svenson.
(40) CHRIST CHURCH SERVICE
(52) BATMAN—Adventure
(56) TO BE ANNOUNCED
(A&E) SHORTSTORIES
(DIS) TEEN WIN, LOSE OR DRAW (CC)—Game
(LIF) OBSTETRICS/GYNECOLOGY UPDATE
(MAX) MOVIE—Thriller; 90 min. ★★
"The Revenge of Frankenstein."
(TMC) MOVIE—Mystery; 1 hr., 40 min. ★★
"Clue."
[This version has all three endings.]
(TNN) MOTOWORLD—Motorcycle Racing
The Outdoor National Motocross Championships, taped April 30 at Axton, Va.
(USA) SHE-RA: PRINCESS OF POWER—Cartoon

Noon (4) SUPER SPORTS FOLLIES
(9) GREATEST AMERICAN HERO—Fantasy; 60 min.
(11) (USA) WWF WRESTLING; 60 min.
(13) WAR OF THE WORLDS—Science Fiction; 60 min.
(18) JONBESH-E-MELLI—In Farsi; 60 min.
(28) MYSTERY! (CC); 60 min.
Samson (Ian Holm) sends Julian (John Wheatley) on an "unofficial but dangerous" job in Part 7 of "Game, Set & Match." Werner: Michael Degen. Tiptree: Jeremy Child.

(40) FRED JORDAN—Religion
(50) PERSONAL FINANCE; 60 min.
(52) LUCHA LIBRE; 60 min.
(56) HAIR CARE PRODUCTS—Commercial
(A&E) BARYSHNIKOV: THE DANCER AND THE DANCE—Profile; 90 min.
(CNN) WORLD REPORT; 2 hrs.
(DIS) WALT DISNEY PRESENTS; 50 min.
(DSC) SPORTING LIFE
(LIF) PHYSICIANS' JOURNAL UPDATE; 60 min.
(NIK) COUNT DUCKULA—Cartoon
(SHO) MOVIE—Comedy; 1 hr., 45 min. ★★★★
"The Graduate."
(TNN) AMERICAN SPORTS CAVALCADE; 90 min.
Highlights of the IMSA GTP Pontiac Grand Prix of Palm Beach (Fla.), taped April 22-23.
(WGN) THIS WEEK IN BASEBALL
(Z) MOVIE—Comedy (BW); 1 hr., 40 min. ★★★★
"Pygmalion."

12:30 (2) NBA PLAYOFF
Game 5 of a first-round series or Game 1 of a conference semifinal. (Live)
[Time approximate.]
(4) BOXING ILLUSTRATED

(7) (3) TENNIS (CC)
The Tournament of Champions, taped today. See the Close-up on p. 96.
(24) GROWING YEARS—Child Development; 60 min.
(40) EXPLORING THE GOSPELS—Religion
(56) STRAIGHT TALK: CELLULITE—Commercial
(CBN) RIFLEMAN—Western (BW)
(DSC) SPORTING LIFE
(NIK) INSPECTOR GADGET—Cartoon
(WGN) LEAD-OFF MAN—Baseball

12:45 (40) ARTHUR BLESSITT—Religion
12:50 (40) JOHN AVANZINI—Religion
12:55 (40) THE WORD—Religion

1 PM (4) (6) BICYCLING; 2 hrs.
Highlights of the opening stages of the inaugural Tour de Trump, taped this weekend in New York State. This is a 10-day, 925-mile race through six states with a top field of international cyclists. The event concludes May 14 at Atlantic City. Reporters include Dick Enberg and Gary Gerould.
(9) MOVIE—Western; 2 hrs. ★★★★
"Butch Cassidy and the Sundance Kid." (1969) Paul Newman and Robert Redford portray these legendary outlaws as affable antiheroes in the turn-of-the-century Southwest.

Sentimental Women Need Not Apply
6:00PM TONITE
CABLE UP TO THE Discovery CHANNEL
For Cable Installation Call "1-800-CABLE-UP."

The A Team
Action-Adventure!
SUNDAY 5PM KHJ 9

Program grid is on page 94

11 BATMAN—Adventure

13 MOVIE—Science Fiction; 2 hrs. ★★
"D.A.R.Y.L." (1985) Mary Beth Hurt and Michael McKean are the foster parents of a too-good-to-be-true boy (Barret Oliver)—too good because he's really a robot.

18 JAAM-E-JAM—In Farsi; 60 min.

28 AMERICAN PLAYHOUSE (CC)—Drama; 90 min.
"The Meeting" depicts a hypothetical encounter between Martin Luther King Jr. (Jason Bernard) and Malcolm X (Dick Anthony Williams).

34 ASI VA EL BEISBOL—Magazine

40 IN TOUCH—Religion; 60 min.

50 ETHICS IN AMERICA (CC); 60 min.
"Truth on Trial" examines legal and moral questions facing lawyers.

52 FUTBOL; 2 hrs.

56 FOR NURSES ONLY

(CBN) GUNSMOKE—Western (BW); 60 min.

(DTS) MOVIE—Adventure; 1 hr., 35 min. ★
"Ten Who Dared."

(DSC) HILLARY'S ADVENTURES
—Documentary

CHICAGO'S ~~FINEST~~ FUNNIEST!

BILLY CRYSTAL
GREGORY HINES

Two cool cops with 30 days left on the force. What they do to survive the month will kill you... if it doesn't kill them first!

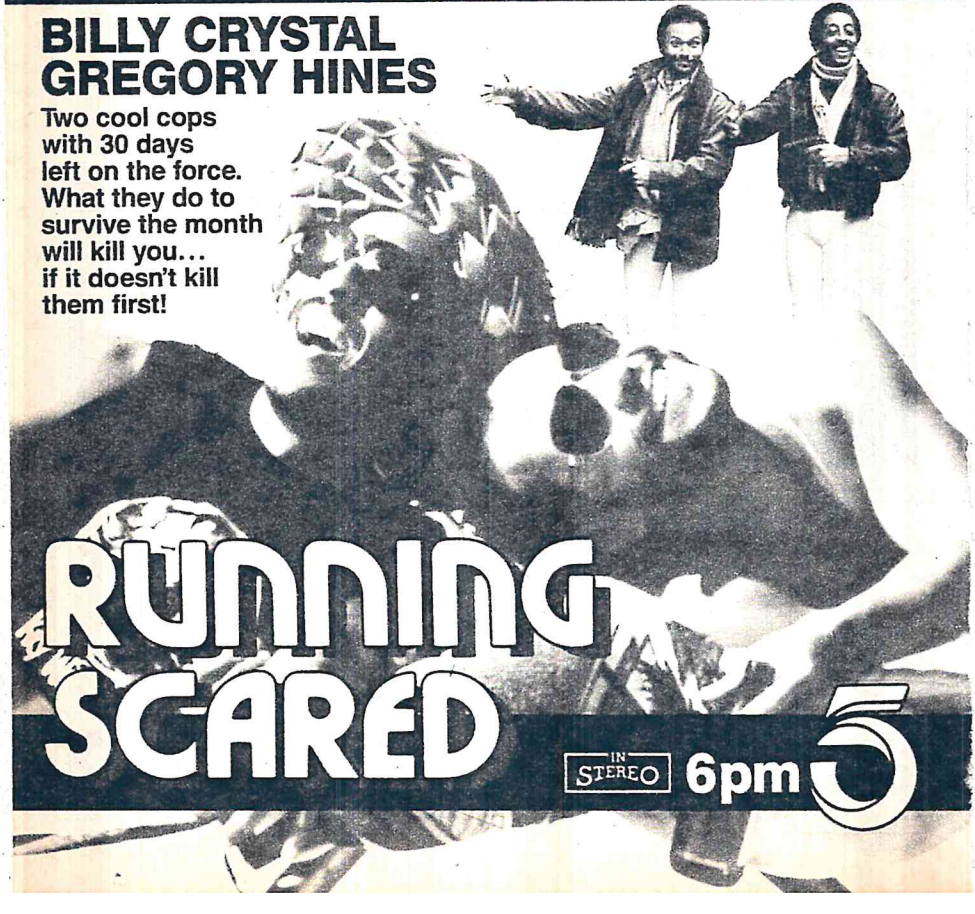

"Nutri/System made a sizable difference in my life."

The NUTRI/SYSTEM® Weight Loss Program helped Kim Nelson lose 140 lbs. and go from a size 26 to a size 6.

As people vary, so does an individual's weight loss.

Our comprehensive program works because it includes:

- ***Personalized Weight Loss Profile***™ to identify your personal weight loss problem.
- A variety of delicious ***Nu System Cuisine***® meals and snacks.
- Nutrition and Behavior counseling.
- ***Behavior Breakthrough***™ Program for long-term success.

Don't Wait, Call Today.

Our client, Kim Nelson, lost 140 lbs.

We Succeed Where Diets Fail You.®

© 1989, Nutri/System, Inc.

nutri/system
weight loss centers

FREE!

NUTRI/DATA® Computer Weight Analysis and Personal Consultation.

1-800-444-THIN

LOS ANGELES COUNTY
ARCADIA/MONROVIA
BEVERLY HILLS
CHINO
DIAMOND BAR
DOWNEY/NORWALK
GLENDALE
GLENDORA
HACIENDA HEIGHTS
LAKEWOOD
LA MIRADA

Coming Soon!
LA VERNE

Introducing!
GRANADA HILLS

LONG BEACH
MANHATTAN BEACH
MID-WILSHIRE
NEWHALL/VALENCIA
NORTHRIDGE
PASADENA
SANTA MONICA
SHERMAN OAKS
TARZANA
TORRANCE
UNIVERSAL CITY/
BURBANK OR
VAN NUYS
WEST COVINA
WOODLAND HILLS

ORANGE COUNTY
ANAHEIM
ANAHEIM HILLS
BREA
COSTA MESA
CYPRESS
EL TORO
GARDEN GROVE NORTH
HUNTINGTON BEACH
IRVINE
LAGUNA NIGUEL
ORANGE
SANTA ANA

RIVERSIDE COUNTY
CORONA
HEMET
MORENO VALLEY
RIVERSIDE
TEMECULA

SAN BERNARDINO CTY.
REDLANDS
SAN BERNARDINO
UPLAND

VENTURA COUNTY
CAMARILLO
SIMI VALLEY
THOUSAND OAKS
VENTURA

Over 1100 Centers in North America.

nutri/system
weight loss centers

Harry Fox...
the detective with a twinkle in his private eye, and a son who keeps him legal.

CRAZY LIKE A FOX

JACK WARDEN
JOHN RUBINSTEIN
PENNY PEYSER
ROBBY KIGER

SUNDAY 6PM KHJ 9

Sunday

1PM
2:30PM

(ESN) AUTO RACING CONTINUES
(LIF) INTERNAL MEDICINE UPDATE
(MAX) K.O. KIPPERS (CC)—Comedy
(MTV) WEEK IN ROCK
(NIK) LASSIE—Drama (BW)
(USA) TALES OF THE GOLD MONKEY —Adventure; 60 min.
(WGN) BASEBALL
Chicago at Los Angeles. (Live)
1:30 (5) MUNSTERS—Comedy (BW)
(11) BATMAN—Adventure
(24) DAVID GOLDBLATT: IN BLACK AND WHITE—Profile; 60 min.
(34) FUTBOL; 2 hrs.
(56) TO BE ANNOUNCED
(A&E) RETURN—Drama
(DSC) JACK THOMPSON DOWN UNDER —Documentary
(HBO) NATURE WATCH (CC)—Wildlife
(LIF) ORTHOPAEDIC SURGERY UPDATE
(MAX) MOVIE (CC)—Fantasy; 90 min. ★★
"Superman IV: The Quest for Peace."
(NIK) HEATHCLIFF—Cartoon
(TMC) MOVIE—Comedy; 90 min. ★★
"Casual Sex?"
(TNN) INSIDE WINSTON CUP RACING—Auto Racing
(WOR) KINER'S KORNER—Baseball
1:50 (TBS) THREE STOOGES—Comedy (BW)
2 PM (5) LAVERNE & SHIRLEY—Comedy
(11) GILLIGAN'S ISLAND—Comedy
(18) CHINESE SHOWCASE—In Mandarin; 2 hrs.
(40) T. GARROTT BENJAMIN JR.—Religion
(50) BUSINESS OF MANAGEMENT; 60 min.
(56) DR. GENE SCOTT—Religion; 2 hrs., 30 min.
(A&E) WILD WORLD OF THE EAST—Wildlife
(CBN) BONANZA—Western; 60 min.
(CNN) NEWS—Moore/Rook
(DSC) ARK ON THE MOVE—Documentary
(HBO) MOVIE (CC)—Comedy; 1 hr., 40 min. ★★
"Hiding Out."
(LIF) OBSTETRICS/GYNECOLOGY UPDATE
(NIK) ELECTRIC GRANDMOTHER—Fantasy; 60 min.
(SHO) MOVIE—Thriller; 1 hr., 55 min. ★★★
"Lady in White."
(TNN) PERFORMANCE PLUS—Automobiles
(USA) MOVIE—Adventure; 2 hrs. ★★
"The Capture of Grizzly Adams." (Made for TV; 1982) James Adams (Dan Haggerty) is tried on the trumped-up murder charge that prompted his flight into the wilderness. Chuck Connors, Kim Darby, Noah Beery.
(WOR) KNIGHT RIDER—Adventure; 60 min.
(Z) MOVIE—Comedy-Drama (BW); 90 min. ★★★
"Closely Watched Trains."
[Shown with subtitles.]
2:05 (TBS) LEAVE IT TO BEAVER—Comedy (BW)
2:30 (5) LAVERNE & SHIRLEY—Comedy

11 GILLIGAN'S ISLAND—Comedy
24 ECONOMICS U$A (CC); 60 min.
23 AND THE PURSUIT OF HAPPINESS —Documentary; 90 min.
40 JIMMY SWAGGART—Religion; 60 min.
A&E BATTLELINE—Documentary BW
CNN NEWSMAKER SUNDAY—Interview
DSC WHALING: THE LAST CHASE —Documentary
ESN 1976 INDIANAPOLIS 500 HIGHLIGHTS
LIF CARDIOLOGY UPDATE
TNN TRUCKIN' USA

2:35 TBS NEW LEAVE IT TO BEAVER
Eddie and Wally's short cut to Canada leaves them stranded in the wild. Eddie: Ken Osmond. Wally: Tony Dow.

NBA PLAYOFF
TBS and Prime Ticket may pre-empt programming for an NBA playoff game.

3 PM 2 HOOP DU JOUR: THE WEEK IN PRO BASKETBALL
4 USA TODAY; 60 min.

He's got the money now he wants the respect.

Starring
Robert
DOWNEY, Jr.

Sam
KINISON

Sally
KELLERMAN

College antics just got worse.

TONIGHT AT 6

KCOP 13
VERY INDEPENDENT

5 MOVIE—Comedy; 2 hrs. ★★★
"High Anxiety." (1978) Mel Brooks directed, co-wrote and plays a beleaguered psychiatrist in this satiric homage to Hitchcock. Madeline Kahn, Cloris Leachman, Harvey Korman.
6 HEE HAW; 60 min.
7 3 GOLF (CC)
The final round of the $1 million Byron Nelson Classic, telecast from Irving, Texas. Last year, Bruce Lietzke, needing only a par on the final hole, got a bogey. But he came back to birdie the first playoff hole against Clarence Rose and earn his 11th career victory. Jack Whitaker and Dave Marr report.
9 FALL GUY (CC)—Adventure; 60 min.
11 I LOVE LUCY—Comedy BW
13 MOVIE—Crime Drama; 2 hrs. ★★
"St. Ives." (1976) Suspense yarn with Charles Bronson as an ex-crime reporter hired by a millionaire to retrieve incriminating evidence against him. John Houseman.
50 MARKETING; 60 min.
52 CARA A CARA—Magazine; 60 min.
A&E WINGS OVER THE WORLD —Documentary; 60 min.
CBN BORDERTOWN—Western
CNN THIS WEEK IN THE NBA—Basketball
DIS MIGHTY PAWNS—Drama; 60 min.
DSC AUSTRALIA NATURALLY; 60 min.
ESN GOLF
Final-round play in the RJR at the Dominion tournament for seniors, telecast from San Antonio. (Live)
LIF PHYSICIANS' JOURNAL UPDATE; 60 min.
MAX MOVIE—Drama; 2 hrs. ★★
"Rocky II."
NIK HAND ME DOWN KID—Teenagers; 60 min.
PT OUTDOORSMAN—Hunting
TMC MOVIE (CC)—Adventure; 1 hr., 40 min. ★★★
"The Princess Bride."
TNN MOTOWORLD—Motorcycle Racing
The Outdoor National Motocross Championships, taped April 30 at Axton, Va.
WOR A-TEAM—Adventure; 60 min.
3:05 TBS NWA WRESTLING; 55 min.
3:30 2 2 ON THE TOWN
11 I LOVE LUCY—Comedy BW

(24) AMERICA: THE SECOND CENTURY —History; 60 min.
(34) BOXEO; 90 min.
(40) INTRODUCTION TO LIFE—Religion
(CBN) RIN TIN TIN K-9 COP (CC)—Adventure
(CNN) INSIDE BUSINESS—Myron Kandel
(PT) FISHING THE WEST
(TNN) HIDDEN HEROES—Profile
Richard Petty's wife Lynda.
(Z) STUDIO MURDER MYSTERY —Comedy (BW)

4 PM (2) NEWSMAKERS—Profile
(4) NEWS; 90 min.
(6) MEDICINE SHOW
(9) HARDCASTLE AND McCORMICK—Crime Drama; 60 min.
(11) MOVIE—Comedy; 2 hrs. ★★★
"Son of Paleface." (1952) Bob Hope and Jane Russell in a rambunctious sequel to their comic horse opera "Paleface."
(13) PHIL BLAZER—In English
(28) LIVE FROM LINCOLN CENTER—Music; 2 hrs.
The Chamber Music Society of Lincoln Center performs works by Schubert, Ravel and Poulenc in a 20th-anniversary concert. Guest artists include Pinchas Zukerman (violin).
(40) ELWOOD MATTHEWS—Religion
(50) BUONGIORNO ITALIA!—Instruction
(52) JACQUES COUSTEAU; 60 min.
(A&E) WALK THROUGH THE 20th CENTURY —Bill Moyers; 60 min.
(CBN) OUR HOUSE—Comedy-Drama; 60 min.
(CNN) NEWS—Moore/Rook
(DIS) MOVIE (CC)—Drama; 90 min. ★★
"Roald Dahl's Danny, the Champion of the World."
(DSC) BILL BURRUD'S ANIMAL ODYSSEY —Wildlife; 60 min.
(HBO) MOVIE—Comedy; 90 min. ★
"Three O'Clock High."
(LIF) FIBER: AN AMA UPDATE—Medicine
(NIK) YOU CAN'T DO THAT ON TELEVISION —Children
(PT) HOCKEY WEEK
(SHO) MOVIE—Comedy; 1 hr., 40 min. ★★
"Making Mr. Right."
(TBS) MOVIE—Western; 2 hrs. ★★★
"The Good Guys and the Bad Guys." (1969) The accent's on comedy in this tale of a re-

tired marshal who joins an aging outlaw to thwart a train robbery. Robert Mitchum, George Kennedy, Lois Nettleton.

(TNN) AMERICAN SPORTS CAVALCADE; 90 min.
Highlights of the IMSA GTP Pontiac Grand Prix of Palm Beach (Fla.), taped April 22-23.

(USA) THROB—Comedy

(WGN) HOGAN'S HEROES—Comedy

(WOR) MOVIE—Comedy; 2 hrs. ★★
"Three Amigos!" (1986) Steve Martin, Chevy Chase and Martin Short as bumbling Hollywood cowboys up against real-life Mexican bandits. Carmen: Patrice Martinez.

(Z) STANLEY CUP PLAYOFF
Game 4 of the Wales Conference finals. (Live) [At press time there was a possibility that the game would begin a half hour later.]

4:30 (2) FACE THE NATION

(6) AT THE MOVIES—Reviews
Scheduled for review: "Criminal Law" (Kevin Bacon, Gary Oldman); and "K-9."

(18) PHIL BLAZER—In Hebrew

(24) MARKETING—Instruction; 60 min.

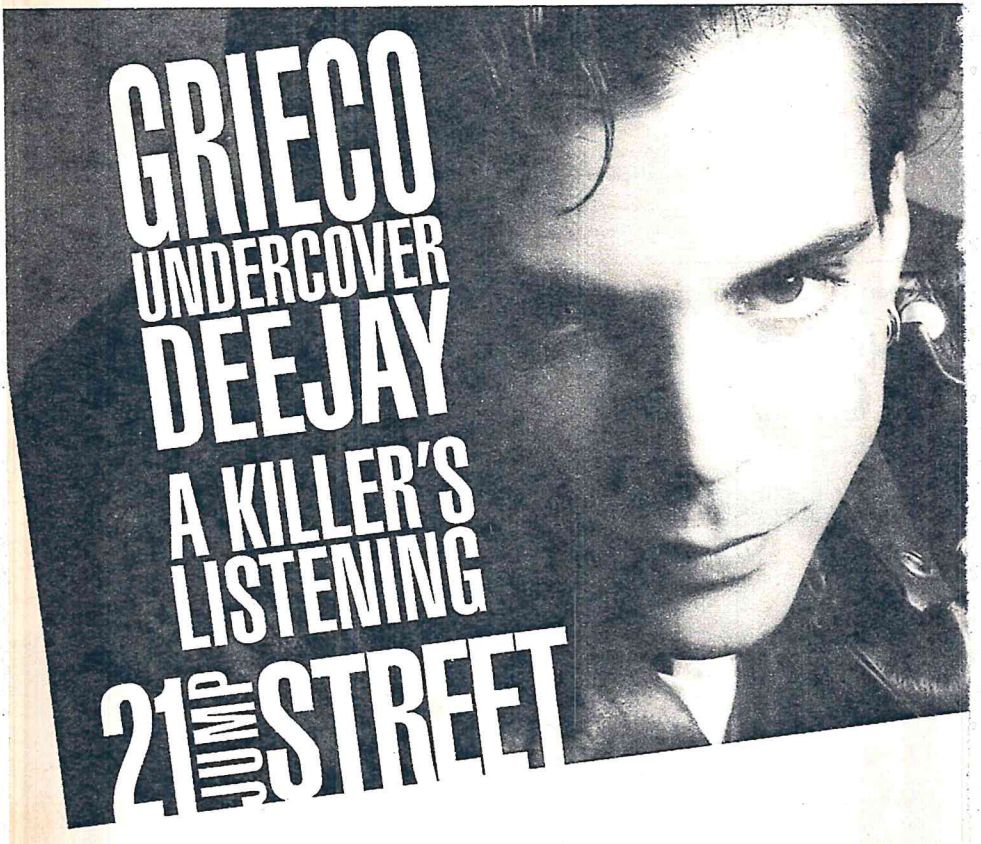

TONITE AT
7:00PM

4:30PM
5PM

Sunday

(40) JACK HAYFORD—Religion; 60 min.
(50) EUROPEAN JOURNAL—Newsmagazine
(56) CAN YOU BEAT BALDNESS?
—Commercial
(CNN) SPORTS—Miller/Fricke
(ESN) SPORTSCENTER
(LIF) OBSTETRICS/GYNECOLOGY UPDATE
(NIK) OUT OF CONTROL—Comedy
(PT) TENNIS MAGAZINE
(USA) MY SISTER SAM—Comedy
(WGN) TWILIGHT ZONE—Drama (BW)

NBA PLAYOFF

TBS may pre-empt programming for an NBA playoff game.

5 PM (2) HOLLYWOOD INSIDE OUT—Magazine
(3) STAR TREK: THE NEXT GENERATION (CC)—Science Fiction; 60 min.
Data's pen pal, a little girl named Sarjenka (Nikki Cox), is imperiled when her planet is stricken by a series of violent earthquakes and volcanic eruptions. (First-run)
(5) MAGNUM, P.I.—Crime Drama; 60 min.
(6) RUNAWAY WITH THE RICH AND FAMOUS
Juliet Mills and Maxwell Caulfield explore Banff, Canada; Michael Gross visits France.
(7) NEWS

Behind the scenes
as you've never seen it before.

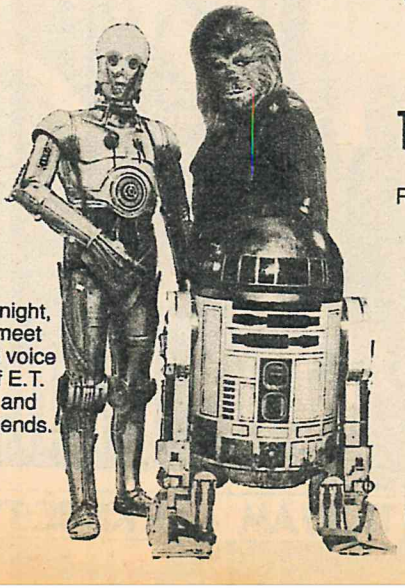

Tonight, meet the voice of E.T. and friends.

SST
SCREEN
STAGE
TELEVISION

Hosted by
Robert Guillaume

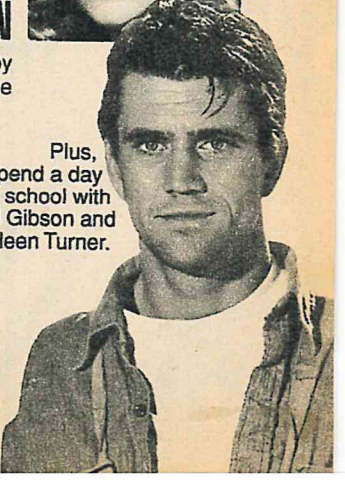

Plus, spend a day in school with Mel Gibson and Kathleen Turner.

7:00 PM
abc 7 3

9 A-TEAM—Adventure; 60 min.
13 STAR TREK: THE NEXT GENERATION (CC)—Science Fiction; 60 min.
When Riker is offered the captaincy of a starship, his delight turns to hostility when the officer assigned to brief him turns out to be his estranged father.
18 TELE ITALIA—In Italian; 60 min.
34 HABLEMOS DE CINE—Avance
50 FIRING LINE
From Capetown, South Africa: The alliance of the Independent and Liberal Progressive Parties, and the National Democratic Movement. Guests include Progressive Federal Party head Zac de Beer.
52 MTV INTERNACIONAL—Música; 60 min.
56 SIMAYEH AZADI—In Farsi; 60 min.
(A&E) KNUTE ROCKNE—Profile; 60 min.
(CBN) ANIMALS OF AFRICA—Wildlife
(CNN) NEWS—Moore/Rook; 60 min.
(DSC) TAYLOR'S TASMANIA—Documentary; 60 min.
(ESN) COLLEGE BASEBALL
Florida State at Miami. (Live)
(LIF) CARDIOLOGY UPDATE
(MAX) MOVIE (CC)—Drama; 2 hrs., 45 min. ★★★
"The Towering Inferno."
(NIK) BUCHANAN HIGH-SCHOOL; 60 min.
(PT) COLLEGE BASEBALL
Loyola Marymount Lions at Pepperdine Waves, taped yesterday.
(TMC) MOVIE (CC)—Science Fiction; 1 hr., 40 min. ★★ "Cherry 2000"
(USA) ALFRED HITCHCOCK PRESENTS
(WGN) TRIPLE THREAT—Game

5:30
2 CBS NEWS (CC)—Connie Chung
4 (6) NBC NEWS—Garrick Utley
7 ABC NEWS (CC)—Sam Donaldson
(24) ADAM SMITH'S MONEY WORLD
34 DEPORTES—Magazine; 60 min.
40 NEW BREED OF MAN—Religion
50 McLAUGHLIN GROUP
(CBN) AMERICAN SNAPSHOTS
(DIS) TO BE ANNOUNCED
(HBO) WHAT IF I'M GAY?—Teenagers; 45 min.
(LIF) FIRST DO NO HARM—Medicine
(TNN) INSIDE WINSTON CUP RACING
(USA) ALFRED HITCHCOCK PRESENTS
(WGN) AT THE MOVIES—Reviews

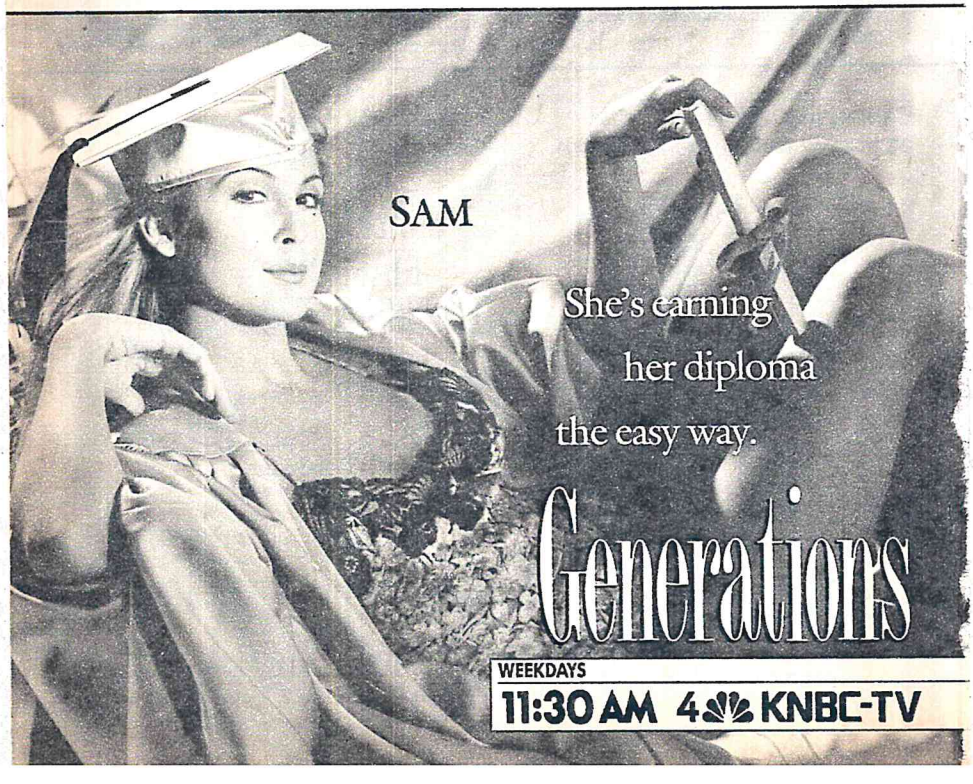

EVENING

6 PM **2 NEWS; 60 min.**

3 ABC NEWS (CC)—Sam Donaldson

4 ENTERTAINMENT THIS WEEK—Magazine; 60 min.
Scheduled: Brigitte Nielsen.

5 MOVIE—Crime Drama; 2 hrs. ★★
"Running Scared." (1986) Gregory Hines and Billy Crystal are drug-busting Chicago cops in pursuit of a would-be godfather.

6 NATIONAL GEOGRAPHIC (CC); 60 min.
A study of "Miraculous Machines" that have dramatically altered modern life. Included: voice-activated robots to aid the handicapped.

7 D.C. FOLLIES—Comedy
Puppets depict Michael Jackson finding a new "channel" for his energy; Madonna offering Nancy Reagan tips on her image.

9 CRAZY LIKE A FOX; 60 min.
Harry (Jack Warden) picks up a murdered detective's last case: finding the loot from an armored-truck heist. Joy: Tracy Scoggins.

11 WONDERFUL WORLD OF DISNEY—Cartoon; 60 min.
"This Is Your Life, Donald Duck," an expose of the daffy drake's celluloid past.

13 MOVIE—Comedy; 2 hrs. ★★★
"Back to School." (1986) Rodney Dangerfield earned respect in the box-office hit about a self-made millionaire who becomes a college drop-in. Sally Kellerman, Burt Young.

18 TAWAG NG TANGHALAN—In Tagalog

24 COMPUTER CHRONICLES
The conlusion of a report on software designs from India and other Third World countries.

28 UPSTAIRS, DOWNSTAIRS—Drama; 50 min.
Excitement reigns at the Bellamy household because King Edward VII is coming to dinner. Complicating matters downstairs: the arrival of Sarah (Pauline Collins) just as she's going into labor. King Edward: Lockwood West.

40 E.V. HILL—Religion

50 NOVA (CC); 60 min.
"The Light Stuff" recalls a record-breaking, 72-mile, human-powered 1988 flight from Crete to Santorini. (Repeat)

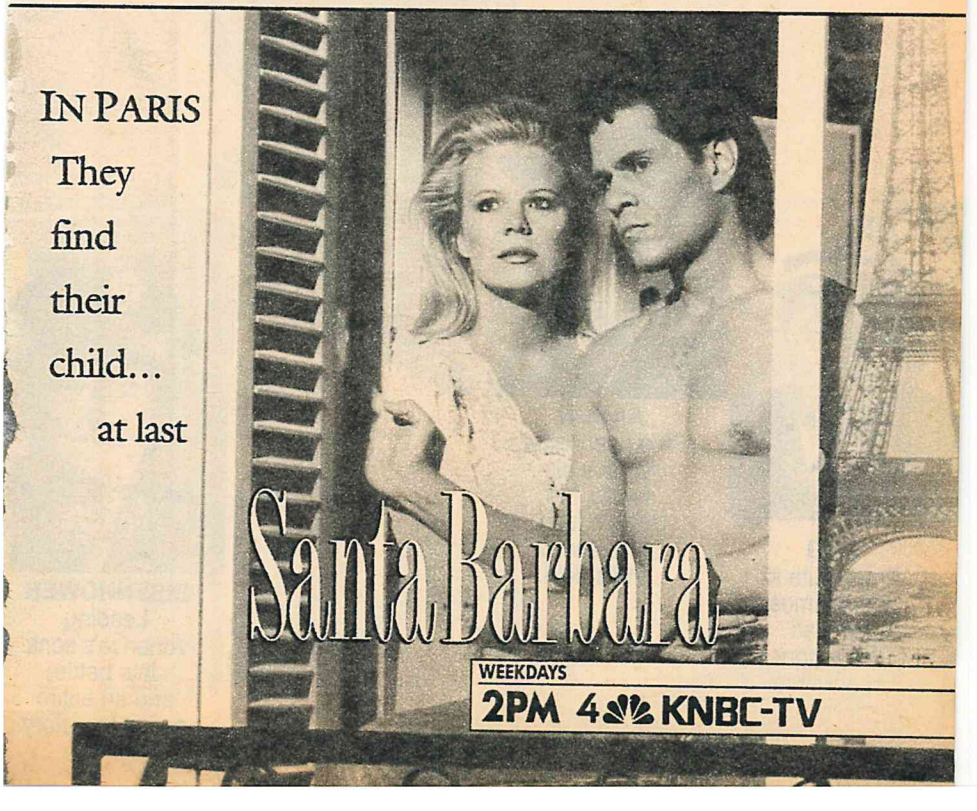

PUG
From Yalta to Los Alamos, he lived the history of our time.

AARON
In a final battle to save his family, his reborn faith is his sword and shield.

EISENHOWER
Leading America's sons into battle, and an entire nation to victory.

Parental discretion is advised.

An American Victory A Family's Triumph
HERMAN WOUK'S
WAR AND REMEMBRANCE
The Final Chapter
8PM abc 7 3
NATALIE
Her love for her child is her reason to survive.
HITLER
Plunging deeper into madness with the shattering of his demented dream.
BYRON
Searching across a war-ravaged continent to find his wife and son.

52 ESTRENOS Y ESTRELLAS; 60 min.
56 DOI MASARU OKAZUNO COOKING
A&E ALL CREATURES GREAT AND SMALL —Drama; 60 min.
CBN IN TOUCH—Religion; 60 min.
CNN WEEK IN REVIEW—Russell/Cain; 60 min.
DIS DANGER BAY (CC)—Adventure
DSC SENTIMENTAL WOMEN NEED NOT APPLY—Documentary; 60 min.
LIF FIRST DO NO HARM—Medicine
NIK KIDS' COURT—Children
SHO MOVIE—Comedy; 1 hr., 35 min. ★★★
"Return to Mayberry."
TBS NATIONAL GEOGRAPHIC EXPLORER; 2 hrs.
Included: the Great Camel Race across the Australian outback; designer coffins.
TNN HIDDEN HEROES—Profile
Richard Petty's wife Lynda.
USA MURDER, SHE WROTE; 60 min.
WGN STAR SEARCH—Talent Contest; 60 min.
WOR BENNY HILL—Comedy; 60 min.
6:05 56 NEWS—In Japanese
6:30 3 LIFE'S MOST EMBARRASSING MOMENTS (CC)
William Sanderson, Tony Papenfuss and John Voldstad recall experiences playing Larry, Darryl and Darryl on the series "Newhart."
7 SISKEL & EBERT
Scheduled: "Lost Angels" (Donald Sutherland).
13 HOME EMERGENCIES—Commercial
24 KWITNY REPORT—Jonathan Kwitny
34 NOTICIERO UNIVISION—Ramos/Salinas
40 LLOYD OGILVIE—Religion
DIS SIDEKICKS (CC)—Adventure
HBO MOVIE—Comedy-Drama; 90 min. ★
"Welcome to 18."
LIF FAMILY PRACTICE UPDATE
NIK COUNT DUCKULA—Cartoon
TNN TRUCKIN' USA
6:35 56 HOLLYWOOD 1001 NIGHTS—In Japanese
6:50 28 VIDEOLOG

IN AMERICA,
ONE PERSON CAN
MAKE A DIFFERENCE.

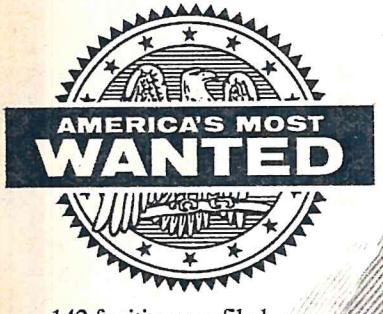

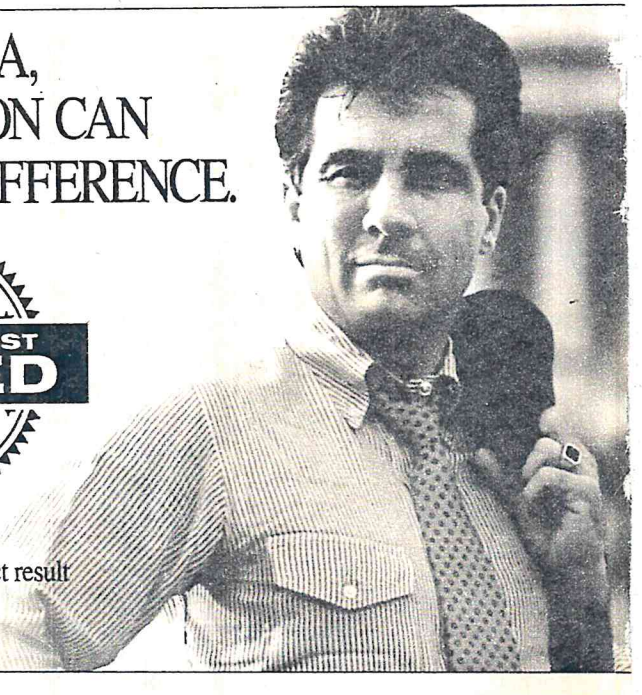

142 fugitives profiled.
43 in custody as a direct result of viewer tips.
Hosted by John Walsh

TONIGHT
8:00 PM

7 PM (2) 60 MINUTES (CC); 60 min.

(4) (6) MAGICAL WORLD OF DISNEY (CC); 60 min.

From last season: "Disney's Totally Minnie" shows a hip Minnie with Elton John in the video "Don't Go Breakin' My Heart"; Suzanne Somers, as director of Minnie's Center for the Totally Unhip; and Robert Carradine, as Maxwell Dweeb, a total nerd who desperately needs the center's intensive course. (Repeat)

(7) (3) SST: SCREEN, STAGE, TELEVISION (CC); 60 min.

Robert Guillaume introduces profiles of Oscar-winning sound designer Ben Burtt ("E.T.: The Extra-Terrestrial"); Marvin Hamlisch, who is seen composing this show's theme; a satirist named Reno, who "is to the late '80s," claims co-executive producer Harry Moses, "what Jonathan Swift was to the 18th century."

(9) WORLD OF SURVIVAL

Pelicans are observed at close range from a camera blind in Ethiopia's Lake Shala. Included: scenes of the birds' daily trip to Lake Abiata for food. Host: John Forsythe.

(11) 21 JUMP STREET (CC)—Crime Drama; 60 min.

Booker (Richard Grieco) fills in at the mike for a controversial college radio host whose car was bombed, leaving Booker and Hoffs (Holly Robinson) on opposite sides in a campus war of hate. Fuller: Steven Williams.

Guest Cast

David Drake ..... Paul Abbott
Michael Kateman ..... Brian Bloom
Roy Hodges ..... Calvin Levels

(18) PERSONAL POWER—Commercial

(24) SANDBAGGERS—Drama; 60 min.

Jake Landy (David Glyder) is shot trying to cross the Russian-Iranian border.

(28) ALL CREATURES GREAT AND SMALL—Drama; 50 min.

James (Christopher Timothy) and Siegfried

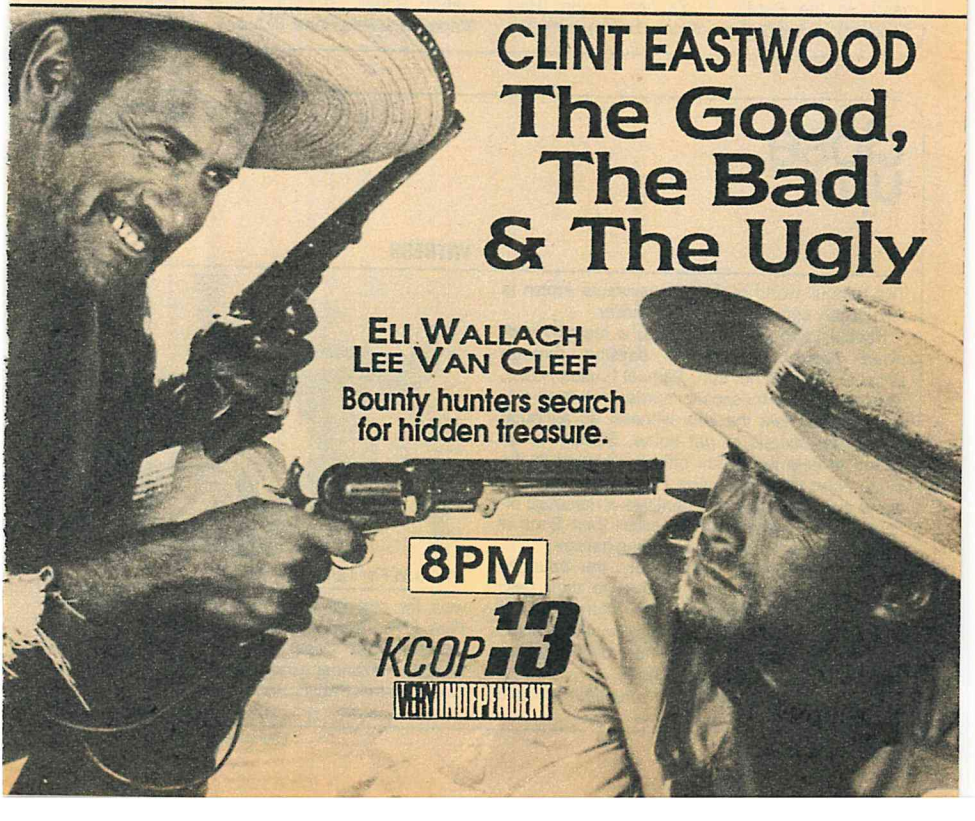

close up

WAR AND REMEMBRANCE (CC)
8 PM 7 3

Robert Mitchum and Victoria Tennant

Beginning with "The Winds of War," launched back in February 1983, Herman Wouk's sprawling re-creation of World War II has consumed 34 1/2 hours of air time. Now, as the final 11 1/2 hours of "War and Remembrance" wind down, Wouk's 46-hour television saga has spanned six years, longer than the war itself.

Tonight's chapter picks up where last November's cliffhanger left off. It's 1943, and U.S. Navy Capt. Victor "Pug" Henry (Robert Mitchum) is navigating turbulent waters in relationships with his wife (Polly Bergen) and lover (Victoria Tennant). In the Pacific, Pug's son, Byron (Hart Bochner), a submarine officer, battles both the Japanese and his superior (Barry Bostwick), who is having an affair with Janice Henry (Sharon Stone), the widow of Byron's brother. And at Theresienstadt, the so-called "paradise ghetto" for Jews in Czechoslovakia, Byron's Jewish wife, Natalie (Jane Seymour), and her uncle Aaron (John Gielgud) struggle to preserve their dignity in the face of degradation at the hands of the Nazis.

The miniseries continues nightly through Wednesday and concludes next Sunday. Col. "Hack" Peters: Mike Connors. Berel: Topol. Udam: Eli Danker. Eichmann: Milton Johns. Maj. Rahm: Robert Stephens. Slote: David Dukes. Madeline: Leslie Hope. (3 hrs.)

close up

MOVIE (CC) ★★★★
9 PM 2

WITNESS

The tranquil world of the Pennsylvania Amish is the unlikely setting for this 1985 thriller.

Rachel Lapp (Kelly McGillis), a recently widowed Amish woman, is passing through Philadelphia with her son, Samuel (Lukas Haas), when the boy witnesses a murder in a train station. In fact, he's the sole witness, so although Rachel is anxious to get home, Samuel is required to help the police officer assigned to the case, John Book (Harrison Ford). Book is in for some surprises: Samuel identifies a narcotics officer (Danny Glover) as the killer; then Book is ambushed—and shot—in a parking garage.

Concerned for the boy's safety, the wounded Book drives Rachel and Samuel to their farm before being overcome by his injury. On the farm, a stranger to Amish ways, Book is nursed to health by Rachel. And as he grows stronger, so do their feelings for one another.

The film earned eight Oscar nominations and

Harrison Ford and Kelly McGillis

won for original screenplay and editing. Peter Weir ("The Year of Living Dangerously") directed. Schaeffer: Josef Sommer. Eli: Jan Rubes. Daniel: Alexander Godunov. Carter: Brent Jennings. Elaine: Patti LuPone. (2 hrs., 30 min.)

(Robert Hardy) take on lambing season in the Yorkshire dales.

(34) HOMENAJE A MI MADRE—Música; 60 min. José Luis Rodríguez es el invitado.

(40) KENNETH COPELAND—Religion; 60 min.

(50) NATURE (CC)—Documentary; 60 min. A report on "The Gooneys of Midway" Island in the Pacific, better known as albatrosses, birds immortalized by Homer for their ability to fly great distances.

(52) CHARYTIN—Variedades; 60 min.

(56) TOKUSO SAIZENSEN—In Japanese; 60 min.

(A&E) GOLDIE HAWN—Variety; 60 min. The actress-comedienne is joined by George Burns, the Harlem Globetrotters, John Ritter and Shaun Cassidy in a 1978 show.

(CBN) CHANGED LIVES—Religion

(CNN) NEWS—Moore/Rook; 60 min.

(DIS) MOVIE—Drama (BW); 2 hrs. ★★★★ "Citizen Kane."

(DSC) KARSH: THE SEARCHING EYE —Documentary; 60 min.

(LIF) CARDIOLOGY UPDATE

(NIK) INSPECTOR GADGET—Cartoon

(TMC) MOVIE—Crime Drama; 2 hrs. ★★★ "Colors."

(TNN) OUTDOOR NEWS NETWORK

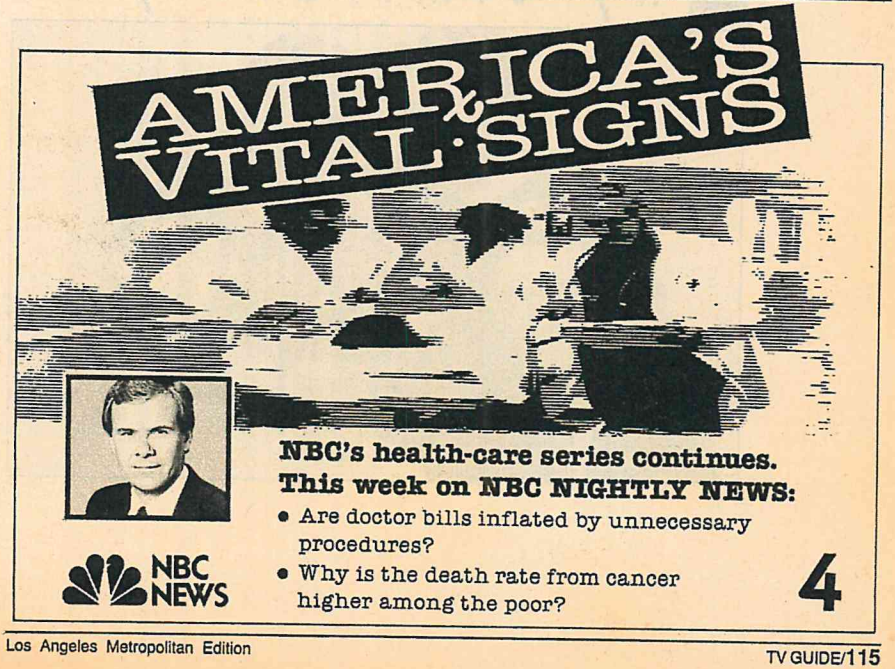

(USA) MIAMI VICE—Crime Drama; 60 min.
(WGN) NEWS (CC); 40 min.
(WOR) NEWS
(Z) MOVIE—Thriller; 1 hr., 55 min. ★★★
"Lady in White."
[Time approximate.]

NBA PLAYOFF
Prime Ticket may pre-empt programming for an NBA playoff game.

7:30 (9) WORLD OF SURVIVAL
A review of the American buffalo's brush with extinction—and gradual comeback—on the country's Western plains.
(18) TO BE ANNOUNCED
(CBN) JOHN ANKERBERG—Religion
(LTF) MILESTONES IN MEDICINE
(NIK) LOONEY TUNES—Cartoon
(TNN) BASSMASTERS—Fishing
(WOR) D.C. FOLLIES—Comedy

7:40 (WGN) INSTANT REPLAY—Sports
7:50 (23) VIDEOLOG
8 PM (2) MURDER, SHE WROTE (CC); 60 min.
A baseball team's TV pre-game host is suddenly taken out of the ballgame, apparently by a surprised burglar. Jessica: Angela Lansbury.

Guest Cast

Irving Randolph ..... Robert Mandan
Charley Holcomb ..... Tim Dunigan
Pete Briggs ..... Shea Farrell
Roz Briggs ..... Anne Lockhart
Harry Dial ..... Vince Edwards
Al Sidell ..... Paul Sorvino
Johnny Eaton ..... Todd Bryant
Kel Murray ..... Beau Billingslea
Mike Warlop ..... Rick Dean
Lt. Caceras ..... Reni Santoni
Loretta Lee ..... Terri Garber

(4) (6) FAMILY TIES (CC)
Nick (Scott Valentine) gets underfoot while staying with the Keatons, which puts added

Any similarity is

strain on his relationship with Steven (Michael Gross). Elyse: Meredith Baxter Birney. Mallory: Justine Bateman. Alex: Michael J. Fox.

5 COLUMBO—Crime Drama; 2 hrs.
A snobbish wine maker murders his brother, who is threatening to sell the family vineyard. Carsini: Donald Pleasance.

7 3 WAR AND REMEMBRANCE (CC) —Drama; 3 hrs.
The five-part conclusion of the miniseries begins. See the Close-up on p. 114.
[ABC is advising viewer discretion. Continues through Wednesday; concludes next Sunday.]

9 POLICE WOMAN—Crime Drama; 60 min.
A cocky disc jockey (Bob Crane) is the prime suspect in his wife's murder. Kathy: E.J. Peaker. Pepper: Angie Dickinson.

11 AMERICA'S MOST WANTED
Scheduled: Charles John Russ, who is wanted for fraud, grand theft and suspicion of murder in San Diego; and Joey Higgins, who is wanted for an Indiana murder that police suspect he rigged to look like his own death.

13 MOVIE—Western; 2 hrs., 30 min. ★★★
"The Good, the Bad and the Ugly." (Italian; 1966) Clint Eastwood in a violent big-budget Western. Eli Wallach, Lee Van Cleef.

18 YAGYUU CONSPIRACY—Subtitled; 55 min.

24 50 MASTERPIECE THEATRE (CC); 60 min.
See 9 P.M. for details.

28 NATURE (CC)—Documentary; 60 min.
From 1988: "Cowboys, Caimans and Capybaras" surveys the central Venezuelan grasslands, where caimans (cousins to the crocodile), capybaras (the world's largest rodents), howler monkeys, capuchins, wild horses and hundreds of bird species thrive under the watchful eyes of ranchers. (Repeat)

34 PELICULA—Será anunciada; 2 hrs.

40 PRAISE THE LORD—Religion; 3 hrs.

purely coincidental.

Married...With Children
8:30 p.m.

(52) PELICULA—Drama; 2 hrs.
"Tizoc: amor indio." (Mexicana; 1957) Una mujer hermosa le regala un pañuelo a un indio cazador, sin saber que, según las costumbres lugareñas, significa que lo está aceptando por marido. Pedro Infante, María Félix.
(56) HORSE RACING FROM HOLLYWOOD PARK—Highlights
(A&E) BUFFALO BILL—Comedy
(CBN) ROBERT VAUGHN—Commercial
(CNN) INSIDE BUSINESS—Myron Kandel
(DSC) CHALLENGE—Advenure; 60 min.
(ESN) SPORTSCENTER; 60 min.
(HBO) MOVIE (CC)—Comedy; 90 min. ★★
"Casual Sex?"
(LIF) PHYSICIANS' UPDATE; 60 min.
(MAX) MOVIE—Thriller; 1 hr., 55 min. ★★★
"Lady in White."
(MTV) REMOTE CONTROL—Game
(NIK) LOONEY TUNES—Cartoon
(PT) TENNIS; 60 min.
The Aspen (Colo.) Festival for celebrities.
(SHO) MOVIE—Crime Drama; 1 hr., 40 min. ★★
"Shakedown."

Harrison Ford and Kelly McGillis
in a story of plain folk, simple truth and murder.

WITNESS

Network Premiere
A CBS Sunday Movie
CC 9PM KCBS-TV 2

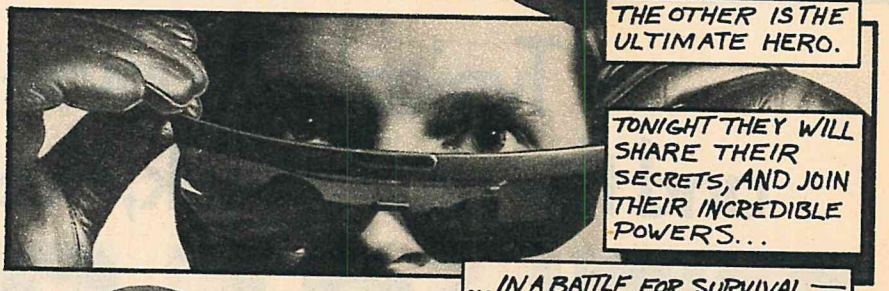

WORLD PREMIERE MOVIE!

9PM CC 4 KNBC-TV

STARRING BILL BIXBY LOU FERRIGNO

INTRODUCING THE DAREDEVIL

(TBS) ALL IN THE FAMILY—Comedy
(TNN) MOTOWORLD—Motorcycle Racing
The Outdoor National Motocross Championships, taped April 30 at Axton, Va.
(USA) MOVIE—Drama; 4 hrs. ★★★★
"The Deer Hunter." (1978) Five Oscars went to this powerful chronicle of the Vietnam War's impact on a small Pennsylvania town. Robert De Niro, John Cazale, John Savage, Christopher Walken (Best Supporting Actor). [USA is advising viewer discretion.]
(WGN) MONSTERS—Thriller
(WOR) BARNEY MILLER—Comedy
8:30 (4) (6) MY TWO DADS (CC)
Jan Murray plays Michael's Uncle Raymond, a fast-talking charmer who "leaves you no choice" but to love him, despite a habit of breaking promises because "something came up." Joey: Greg Evigan. Michael: Paul Reiser. Judge Wilbur: Florence Stanley. Nicole: Staci Keanan. Klawicki: Dick Butkus.

(11) MARRIED . . . WITH CHILDREN (CC)
Bud (David Faustino) is desperately seeking Susan—or any girl who'll date him—while Al (Ed O'Neill) comes up with a million-dollar idea that looks . . . desperate. Freddy: Vonni Ribisi. Boz: Stephen Dorff. Kelly: Christina Applegate. Peggy: Katey Sagal. Steve: David Garrison. Marcy: Amanda Bearse.
(56) TO BE ANNOUNCED; 60 min.
(A&E) GOOD TIME CAFE—Variety
Comedians Erin O'Connor, Tony Stone.
(CBN) ED YOUNG—Religion
(CNN) SPORTS—Miller/Fricke
(MTV) HALF HOUR COMEDY HOUR
(NIK) PATTY DUKE—Comedy (BW)
(TBS) JERRY FALWELL (SL)—Religion; 60 min.
(TNN) INSIDE WINSTON CUP RACING—Auto Racing
(WGN) MAGNUM, P.I.—Crime Drama; 60 min.
(WOR) BARETTA—Crime Drama; 60 min.
8:55 (13) BUSINESS TOPICS—In Japanese

Typical. You invite and the next week, the

Chevy Chase

Paula Poundstone

Rob Reiner

Father Sarducci

Red Buttons

Tony Orlando

Special all-star episodes tonight and next week!

FOX 11 KTTV 9:00 PM

9 PM **2 MOVIE (CC)—Crime Drama; 2 hrs., 30 min. ★★★★**
"Witness." See the Close-up on p. 114.

4 6 MOVIE (CC)—Adventure; 2 hrs.
Bill Bixby and Lou Ferrigno reprise their series roles in "The Trial of the Incredible Hulk," a 1989 TV-movie involving a mobster (John Rhys-Davies) and a redoubtable, shadowy crime fighter known as the Daredevil.

Additional Cast

Matt Murdock ..... Rex Smith
Ellie Mendez ..... Marta Du Bois
Tendelli ..... Joseph Mascolo
Christa Klein ..... Nancy Everhard
Al Pettiman ..... Richard Cummings Jr.
Edgar ..... Nicholas Hormann

9 NATIONAL GEOGRAPHIC: ON ASSIGNMENT; 60 min.
"Brutal Kinship" examines the use of chimpanzees in medical research on AIDS, hepatitis and other diseases.

11 GARRY SHANDLING
At the benefit, those awaiting an end to the 20-year feud between Mr. Peck (Danny Dayton) and Red Buttons may be disappointed, despite performances by Steve Allen and Paula Poundstone. Also appearing: Charlie Callas, Dabney Coleman, Father Guido Sarducci, Chevy Chase, Rob Reiner and Lionel Stander. Part 2 of three. Jackie: Bernadette Birkett.

13 SUNDAY THEATER—In Japanese; 60 min.

24 POLDARK—Adventure; 60 min.
Ross (Robin Ellis) returns to Cornwall from America to find his old love (Jill Townsend) ensconced in a Poldark family manor with her second husband (Ralph Bates). Demelza: Angharad Rees.

28 MASTERPIECE THEATRE (CC); 60 min.
In Part 2 of "The Charmer," a lack of funds prevents Gorse (Nigel Havers) from joining Clarice (Fiona Fullerton) in France, so he steps up his business and personal dealings

a few friends over, whole world shows up.

Carl Reiner

Michael Davis

Steve Allen

Charlie Callas

Dabney Coleman

Martin Mull

"IT'S GARRY SHANDLING'S SHOW."

This is as real as it gets!

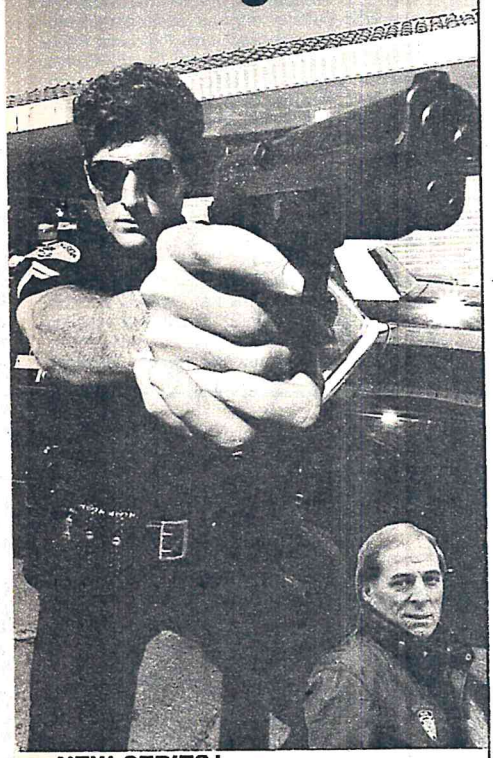

NEW SERIES!

COP TALK: BEHIND THE SHIELD

Sonny Grosso, real detective, brings you real cops, real criminals, and real victims!

COP TALK: BEHIND THE SHIELD

SUNDAY 10PM

KHJ 9

with Joan (Rosemary Leach). Stimpson: Bernard Hepton. Norris: Patrick Godfrey.
[Also airs Monday 11:30 P.M. Ch. 24; Thursday 10 P.M. Ch. 50.]

(50) MYSTERY! (CC); 60 min.
Samson (Ian Holm) sends Julian (John Wheatley) on an "unofficial but dangerous" job in Part 7 of "Game, Set & Match."

(A&E) KNUTE ROCKNE—Profile; 60 min.
The Notre Dame football coach (1888-1931) is remembered. Narrator: Pat O'Brien.

(CBN) LARRY JONES—Religion

(CNN) WORLD REPORT

(DIS) HOLLYWOOD: THE GREAT STARS —Documentary; 55 min.
Included: John Wayne, Marilyn Monroe, Humphrey Bogart, Elizabeth Taylor.

(DSC) AMERICAN ALBUM—Documentary; 60 min.

(ESN) POOL; 60 min.
Highlights of the 1988 Snooker Challenge, taped at Deauville, France.

(LIF) CARDIOLOGY UPDATE

(MTV) WEEK IN ROCK

(NIK) MY THREE SONS—Comedy

(PT) COLLEGE BASEBALL
Cal (Irvine) Anteaters at Cal (Santa Barbara) Gauchos, taped today.

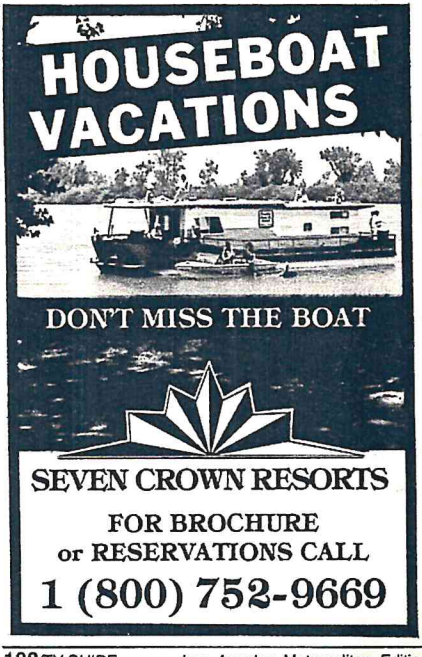

(TMC) MOVIE—Comedy; 90 min. ★★
"Casual Sex?"
(TNN) AMERICAN SPORTS CAVALCADE; 90 min.
Highlights of the IMSA GTP Pontiac Grand Prix of Palm Beach (Fla.), taped April 22-23.
(Z) MOVIE (CC)—Crime Drama; 1 hr., 50 min. ★★★
"Lethal Weapon."

NBA PLAYOFF
Prime Ticket may pre-empt programming for an NBA playoff game.

9:30 (11) TRACEY ULLMAN
Segments include a country-music queen's assistant making a sly attempt to usurp the throne. Among the regulars are Dan Castellaneta, Julie Kavner, Sam McMurray.
(56) TO BE ANNOUNCED
(CBN) JOHN OSTEEN—Religion
(HBO) MOVIE (CC)—Comedy; 1 hr., 45 min. ★
"Illegally Yours."
(LTF) INTERNAL MEDICINE UPDATE
(MTV) DEF LEPPARD—Profile
Included: an interview; performance footage.
(NIK) DONNA REED—Comedy (BW)
(TBS) WORLD TOMORROW—Religion
(WGN) MOVIE—Drama; 2 hrs., 30 min. ★★★
"Splendor in the Grass." (1961) Playwright William Inge's Oscar-winning story of young love and parental misunderstanding. Directed by Elia Kazan. Natalie Wood, Warren Beatty.
(WOR) TO BE ANNOUNCED; 2 hrs., 30 min.

10PM (5) NEWS; 40 min.
(9) COP TALK: BEHIND THE SHIELD; 60 min.
Topic: police officers and their partners. Host: Sonny Grosso.
(11) DUET (CC)
Linda (Alison LaPlaca) goes into a real-estate office for parking-meter change and comes out with an offer for a career change after she steals a customer by agreeing to sell him her house—without telling Richard (Chris Lemmon). Ted: Philip Charles MacKenzie. John: Jon Cypher. Margo: Ellen Degeneres.
(18) JAPAN NEWS MAGAZINE—In Japanese
(24) MYSTERY! (CC); 60 min.
Samson (Ian Holm) sends Julian (John Wheatley) on an "unofficial but dangerous" job in Part 7 of "Game, Set & Match."
(28) SOLDIERS: A HISTORY OF MEN IN BATTLE; 50 min.
"Sinews of War" examines the importance of military planning and logistics to ensure a victory. Narrator: Frederick Forsyth.

SEARS
portrait studio

(Frame not included)

Every Sears photographer is a professional, trained to bring out and catch your child's best smiles!
Also available: Instant Color Passport Photos and Copy & Restoration.

THROUGH SATURDAY ONLY!
OFFER GOOD THROUGH MAY 13
16.95
Portraits in 10 Days!
20-piece portrait package
2-8x10s, 3-5x7s* and 15 wallets.
YOUR CHOICE of a traditional, nursery, spring, or fall background.

Price includes $2 deposit. Your choice of traditional, nursery, spring or fall background. White and black backgrounds, double feature and other special effects portraits not available in advertised package. Poses our selection. Each additional person in portrait adds $2 to the package price. No appointment necessary. Use your Sears Credit Card or Discover Card. 10-day service not available at all studios. *approximate size

Check your local store for days and hours of studio operation. Portraits ready in ten days, only at studios in the Los Angeles area, San Bernardino, Anaheim, Hemet and Indian Hills Mall (Pomona).

SEARS
Your money's worth and a whole lot more.

(34) SIEMPRE EN DOMINGO—Variedades; 3 hrs., 30 min.
(50) JOSEPH CAMPBELL AND THE POWER OF MYTH (CC)—Discussion; 60 min.
Native Americans are among "The First Storytellers" whose tales the mythologist discusses. Also considered: the belief in a covenant between humans and animals; and rites of passage. (Repeat)
(52) SU ESTRELLA FAVORITA—Variedades; 60 min.
(56) SUNDAY DRAMA—In Japanese; 60 min.
(A&E) ALL CREATURES GREAT AND SMALL —Drama; 60 min.
Helen becomes attached to a cat that has strayed near Skeldale.
(CBN) CABLE KITCHEN—Commercial
(DIS) HOLLYWOOD: THE FABULOUS ERA —Documentary; 55 min.
Henry Fonda traces the early years of Hollywood. Included: the advent of talking movies.
(DSC) AMERICA: COAST TO COAST —Documentary; 60 min.
(ESN) 1977 INDIANAPOLIS 500 HIGHLIGHTS

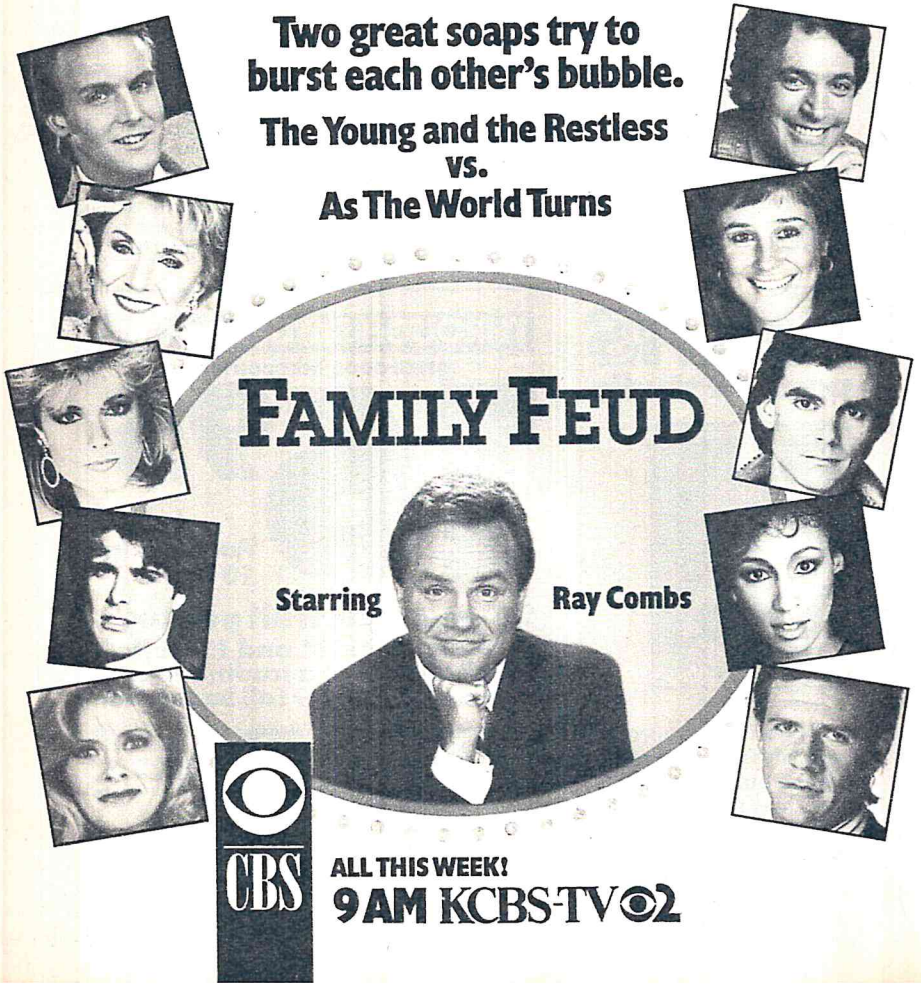

(LIF) OBSTETRICS/GYNECOLOGY UPDATE
(MAX) MOVIE (CC)—Drama; 2 hrs. ★★
"Nuts."
(NIK) SATURDAY NIGHT
(SHO) MOVIE—Thriller; 1 hr., 55 min. ★★★
"Lady in White."
(TBS) CHRISTIAN CHILDREN'S FUND REPORT

10:30 (11) NEWS
(13) KENNETH COPELAND—Religion; 60 min.
(18) BUSINESS NIPPON
(CBN) TO BE ANNOUNCED
(ESN) LIGHTER SIDE OF SPORTS
(LIF) FAMILY PRACTICE UPDATE
(NIK) SCTV NETWORK—Comedy
(TBS) JAMES ROBISON—Religion
(TNN) BILL DANCE OUTDOORS

10:40 (5) SPORTSPAGE WITH ED ARNOLD

10:50 (28) VIDEOLOG

11PM (3) DR. EDELL'S MEDICAL JOURNAL
(4) (7) NEWS
(5) TWILIGHT ZONE (CC)
In "Acts of Terror," a woman (Melanie Mayron) finds solace from her abusive husband in a fragile gift. Jack: Kenneth Welsh.
(6) GEORGE MICHAEL SPORTS MACHINE
(9) MOVIE—Crime Drama; 90 min. ★★
"Braker." (Made for TV; 1985) The worlds of music video and pornographic movies are intercut as a tough L.A. policeman (Carl Weathers) investigates a Hollywood murder. Kelso: Joseph Bottoms. Roswell: Ian McShane.
(11) WWF WRESTLING; 60 min.
(18) IRANIAN T.V.—In Farsi; 60 min.
(24) SCHAUPLATZ DEUTSCHLAND —Documentary; 60 min.
A visit to the city of Nuremberg.
(28) CALIFORNIA STORIES (CC)—Documentary
"California Chic" profiles three West Coast fashion designers. (Repeat)
(40) HIGHER DIMENSIONS—Religion; 60 min.
(50) SAFE HAVEN—Documentary; 60 min.
European refugees who found safety from Nazi genocide at a shelter in Oswego, N.Y., during 1944-45 recall their experiences. (Repeat)
(52) SERA ANUNCIADO; 60 min.
(56) MONEY MONEY MONEY—Commercial
(A&E) GOLDIE HAWN—Variety; 60 min.
The actress-comedienne is joined by George Burns, the Harlem Globetrotters, John Ritter and Shawn Cassidy in a 1978 show.
(CBN) 700 CLUB—Religion; 60 min.
(DIS) OZZIE AND HARRIET—Comedy (BW)
(DSC) PROFILES OF NATURE
(ESN) SPORTSCENTER; 60 min.
(LIF) ORTHOPAEDIC SURGERY UPDATE
(NIK) ROWAN & MARTIN'S LAUGH-IN
(TBS) FLETCHER BROTHERS—Religion
(TMC) HOLLYWOOD UNCENSORED —Documentary; 75 min.
Censored film scenes with Don Murray, Jane Russell, Martin Scorsese, Eli Wallach. Hosts: Douglas Fairbanks Jr. and Peter Fonda.
(TNN) RODEO; 60 min.
(Z) MOVIE (CC)—Drama; 1 hr., 55 min. ★★★
"American Flyers."

11:15 (4) SUNDAY NIGHT SPORTS
(HBO) MOVIE (CC)—Comedy; 1 hr., 40 min. ★★
"Hiding Out."

11:30 (2) NEWS/SUNDAY SPORTS FINAL; 45 min.
(3) FOOD PROCESSOR—Commercial
(5) MONSTERS—Thriller
A white-magic practitioner (Adrienne Barbeau) crosses the line separating good from evil in an effort to aid a man possessed by demons.
(6) TWILIGHT ZONE (CC)
In "Acts of Terror," a woman (Melanie Mayron) finds solace from her abusive husband in a fragile gift. Jack: Kenneth Welsh.
(7) SPORTS SCENE
(13) JERRY FALWELL (SL)—Religion; 60 min.
(28) FRONTLINE (CC)—Documentary; 60 min.
An inspiring profile of three "thalidomide babies" who have grown into "Extraordinary People," despite severe physical handicaps.
(56) TO BE ANNOUNCED
(CNN) SPORTS—Miller/Fricke

(DIS) MOVIE—Drama; 1 hr., 35 min. ★
"Cool Change."
(DSC) NOAH'S ARK—Wildlife
(LIF) INTERNAL MEDICINE UPDATE
(NIK) CAR 54—Comedy (BW)
(TBS) LARRY JONES—Religion
11:45 4 GEORGE MICHAEL SPORTS MACHINE

EARLY MONDAY

Mid. 3 WAR OF THE WORLDS; 60 min.
5 PACESETTERS—Discussion
6 MONSTERS—Thriller
7 MOVIE—Drama; 2 hrs., 10 min. ★★★★
"Sounder." (1972) Acclaimed film about a family of black sharecroppers weathering the Depression. Filmed in Louisiana by director Martin Ritt. Cicely Tyson, Paul Winfield.
11 SECRETS FOR SUCCESS—Commercial; 60 min.
13 MIDNIGHT SHOW—In Farsi
24 AMERICA TODAY
40 PRAISE THE LORD—Religion; 2 hrs.
50 CATALINA'S AVIATION HISTORY
52 WEIGHT LOSS—Commercial
56 COSSMAN SECRETS—Commercial; 60 min.
(A&E) BUFFALO BILL—Comedy
(CBN) MOVIE—Adventure; 2 hrs. ★★
"Brother of the Wind." (U.S.-Canadian; 1972) Entertaining, unsentimental wildlife tale of a mountaineer (director Dick Robinson) who raises four orphaned wolf cubs.
(CNN) EVANS & NOVAK—Interview
(ESN) GOLF; 90 min.
Final-round play in the RJR at the Dominion tournament for seniors, taped at San Antonio.
(LIF) TO BE ANNOUNCED; 2 hrs.
(MAX) MOVIE—Crime Drama; 1 hr., 40 min. ★★
"And Then You Die."
(NIK) SELF-IMPROVEMENT—Commercial
(PT) HORSE RACING FROM HOLLYWOOD PARK
(SHO) MOVIE—Crime Drama; 1 hr., 40 min. ★★
"Street Smart."
(TBS) SAVE THE CHILDREN REPORT
(USA) COVER STORY—Interview
A talk with Robin Leach ("Lifestyles of the Rich and Famous").
(WGN) INN NEWS—Marvin Scott
(WOR) HOME SHOPPING SPREE; 3 hrs.
12:15 2 CBS NEWS—Bill Plante
4 SUNDAY NIGHT—Variety; 60 min.
Guests: Joe Cocker, Ladysmith Black Mambazo, Judy Mowatt. (Repeat)
12:30 2 SIMON & SIMON—Crime Drama; 60 min.
5 (WGN) TALES FROM THE DARKSIDE
9 WEEKEND WITH CROOK AND CHASE
13 JIMMY SWAGGART—Religion; 60 min.
18 CAN YOU BEAT BALDNESS?—Commercial
28 OPEN MIND—Discussion
52 DESCUBRIMIENTO DE BELLEZA—Promocional
(A&E) GOOD TIME CAFE—Variety
(CNN) CROSSFIRE—Buchanan/Braden
(NIK) TO BE ANNOUNCED
(TBS) MOVIE—Comedy; 2 hrs. ★★★
"The Bachelor and the Bobby-Soxer." (1947) A playboy (Cary Grant) runs afoul of a lady judge (Myrna Loy); the judge's kid sister (Shirley Temple) has a crush on him.
[Colorized version.]
(TMC) MOVIE—Western; 2 hrs., 25 min. ★★★★
"The Wild Bunch."
(USA) HOLLYWOOD INSIDER—Interview
Actors Charlie Sheen ("Major League") and Ana-Alicia ("Falcon Crest").
1 AM 3 LOVE OF GOD—Religion
5 INN NEWS—Marvin Scott
9 SCTV NETWORK—Comedy
11 MOVIE—Drama; 2 hrs. ★★★★
"The Glass Menagerie." (1973) Katharine Hepburn stars in this award-winning TV-adaptation of Tennessee Williams' stage classic about the hopes and frustrations of a 1930s St. Louis family. Emmys went to Joanna Miles (Laura) and Michael Moriarty.
[Running time approximate.]
18 56 (NIK) TO BE ANNOUNCED; 60 min.
(A&E) MOVIE—Comedy; 2 hrs. ★★★
"Doctor in the House." (British; 1954) The humorous adventures of medical student Simon Sparrow (Dirk Bogarde). Muriel Pavlow.
(CNN) NEWS
(DIS) MOVIE (CC)—Drama; 90 min. ★★
"Roald Dahl's Danny, the Champion of the World."
(HBO) MOVIE—Drama; 1 hr., 40 min.
"Private Road: No Trespassing."
(USA) TO BE ANNOUNCED; 90 min.
(WGN) MOVIE—Drama (BW); 1 hr., 55 min. ★★★
"Deadline U.S.A." (1952) A big-city editor (Humphrey Bogart) sets out to smash a crime ring while trying to keep his paper's owners from selling to a rival publisher. Bristling, well-acted. Mrs. Garrison: Ethel Barrymore.
(Z) MOVIE—Drama (BW); 2 hrs., 15 min. ★★★
"They Were Expendable."
1:10 (CNN) SHOWBIZ WEEK—Bill Tush
1:15 4 ENTERTAINMENT THIS WEEK—Magazine; 60 min.
1:30 2 AT THE MOVIES—Reviews
Scheduled for review: "Criminal Law" (Kevin Bacon, Gary Oldman); and "K-9."
3 ABC NEWS (CC)—Tom Jarriel
5 MOVIE—Musical; 2 hrs., 30 min. ★★★
"Holiday in Mexico." (1946) Romantic capers of an ambassador's daughter. Jane Powell, Walter Pidgeon, Roddy McDowall.
[Running time approximate.]

9 SCTV NETWORK—Comedy
13 NU-DAY: THE PERFECT DIET —Commercial
34 NINOS OLVIDADOS DE LOS 80—Informe
(CNN) BIG STORY—Don Miller
(ESN) MUSCLE MAGAZINE; 60 min.
1:40 (MAX) MOVIE—Thriller; 90 min. ★★
"Gothic."
(SHO) MOVIE—Comedy-Drama; 85 min. ★
"Coming Together."
2 AM 2 CBS NEWS NIGHTWATCH—Charlie Rose; 4 hrs.
18 BIBLE STUDY; 4 hrs.
56 UP FRONT—Discussion
(CBN) MOVIE—Western (BW); 60 min. ★★
"Riders of the Dusk." (1949) Whip Wilson, Andy Clyde, Reno Browne, Tristram Coffin.
(CNN) SPORTS—Miller/Fricke
(LIF) TO BE ANNOUNCED; 2 hrs., 30 min.
(NIK) SCTV NETWORK—Comedy
2:10 7 NEWS
2:15 4 NEWS
2:30 4 SUNDAY NIGHT SPORTS
(CNN) INSIDE BUSINESS—Myron Kandel
(DIS) TO BE ANNOUNCED
(ESN) GETTING FIT—Exercise
(NIK) ROWAN & MARTIN'S LAUGH-IN
(TBS) GREEN ACRES—Comedy
(USA) CREDIT TIME BOMB—Commercial
2:40 7 SPORTS REPORT
(HBO) MOVIE—Western; 1 hr., 40 min. ★★
"Tom Horn."
2:55 (TMC) MOVIE—Drama; 1 hr., 50 min. ★★★★
"The Ipcress File."
(WGN) SIGN ON—Religion
3 AM 4 USA TODAY; 60 min.
11 MOVIE—Adventure; 2 hrs. ★
"Jungle Warriors." (German-Mexican; 1984) Models, drug dealers and Government agents converge on a bush locale, inciting acts of torture and shootouts. Joanna: Nina Van Pallandt. Cesar: Paul L. Smith. Vito: John Vernon. Nicky: Alex Cord. Angel: Sybil Danning. Luther: Woody Strode. Ben: Kai Wulff.
[Start and running times approximate.]
(A&E) SIGNATURE—Interview Restaurateur Peter Kreindler.
(CBN) MARILYN HICKEY—Religion
(CNN) NEWS—McCoy/Nelson
(DIS) MOVIE—Drama (BW); 2 hrs. ★★★★
"Citizen Kane."
(ESN) BODIES IN MOTION—Exercise
[Some systems air "SportsCenter" here.]
(NIK) CAR 54—Comedy (BW)
(TBS) HEADLINE NEWS
(USA) WEIGHT TRAINING—Commercial
(WGN) KENNETH COPELAND—Religion
(WOR) SNORKS—Cartoon
3:10 7 ABC NEWS (CC)—Tom Jarriel
(MAX) MOVIE—Drama; 80 min.
"Liz."
(SHO) MOVIE—Drama; 2 hrs., 10 min. ★★
"The Hanoi Hilton."
3:30 (A&E) PREVIEW
(CBN) JAMES ROBISON—Religion
(CNN) BUSINESS MORNING—Stuart Varney
(ESN) NATION'S BUSINESS TODAY; 2 hrs.
[Some cable systems continue to air "SportsCenter" here, followed by bowling.]
(NIK) ANN SOTHERN—Comedy (BW)
(TBS) TOM AND JERRY; 1 hr., 35 min.
(USA) CREDIT TIME BOMB—Commercial
(WGN) FAITH 20—Religion
(WOR) POPEYE—Cartoon
(Z) MOVIE (CC)—Mystery; 1 hr., 40 min. ★
"Slamdance."
4 AM 2 CBS NEWS NIGHTWATCH CONTINUES
4 RECORD GUIDE
5 MOVIE—Comedy (BW); 90 min. ★★★★
"The Palm Beach Story." (1942) Husband (Joel McCrea) chases his divorce-bent wife (Claudette Colbert) in a screamingly funny Preston Sturges farce. John D. Hackensacker: Rudy Vallee. Princess: Mary Astor. Toto: Sig Arno. First Member: William Demarest.
[Start and running times approximate.]
13 BIBLE STUDY CONTINUES
(A&E) MOUNTBATTEN—Documentary; 60 min.
(CBN) SUPERBOOK—Biblical Cartoon
(CNN) NEWS—Cain/Loughlin
(NIK) MOVIE—Drama (BW); 2 hrs. ★★★
"Beyond Tomorrow." (1940) Interesting offbeat fantasy about the spirits of three dead men trying to help a young couple find happiness. Melton: Harry Carey. Chadwick: C. Aubrey Smith. O'Brien: Charles Winninger. Tanya: Maria Ouspenskaya. Jean: Jean Parker. Josef: Alex Melesh. James: Richard Carlson. Hubert: Rod La Rocque.
(USA) MIND POWER—Commercial; 60 min.
(WGN) ARCHIE BUNKER'S PLACE —Comedy
(WOR) BEVERLY HILLS TEENS—Cartoon
4:20 (HBO) MOVIE (CC)—Comedy; 90 min. ★★
"Casual Sex?"
4:25 (MAX) MOVIE—Drama; 1 hr., 40 min. ★
"Taffin."
4:30 4 NBC NEWS—Deborah Norville
7 BODY BY JAKE
(CBN) ADVENTURES IN DRY GULCH
(CNN) BUSINESS DAY—Bill Hartley
(LIF) PRESCRIBING INFORMATION; 90 min.
(WGN) JEM—Cartoon
(WOR) JETSONS—Cartoon
4:45 (TMC) MOVIE—Drama; 2 hrs., 5 min. ★★★
"Winning."

TRACY SCOGGINS. *Dynasty*'s Tracy Scoggins is athletic. Ambitious. And seemingly eager to talk about her life. But Ms. Scoggins is also very hard to figure. Meet her and find out why . . . next week in TV GUIDE.

MORNING

5 AM (2) CBS NEWS NIGHTWATCH CONTINUES
(4) SUNDAY NIGHT SPORTS
(7) NEWS
(11) FAITH 20—Religion
(40) LARRY LEA—Religion
(A&E) AFRICA—Documentary; 60 min.
(CBN) FATHER KNOWS BEST—Comedy (BW)
(CNN) NEWS—McCoy/Nelson/Collins; 60 min.
(DIS) HOLLYWOOD: THE FABULOUS ERA —Documentary; 60 min.
(USA) CAN YOU BEAT BALDNESS? —Commercial
(WGN) BOZO—Children; 60 min.
(WOR) GUMBY—Children
5:05 (TBS) BEVERLY HILLBILLIES—Comedy
5:15 (28) A.M. WEATHER
5:20 (SHO) DIVORCED KIDS' BLUES—Teenagers; 45 min.
5:30 (3) THERE IS A WAY—Religion
(4) NBC NEWS—Deborah Norville
(5) THAT'S INCREDIBLE!
(7) ABC NEWS (CC)—Sawyer/Zahn; 60 min.
(11) MORNING STRETCH—Exercise
(13) ROMPER ROOM AND FRIENDS—Children
(28) UNDERSTANDING HUMAN BEHAVIOR
(40) RICHARD ROBERTS—Religion; 60 min.
(56) LONE RANGER—Western (BW)
(CBN) HAZEL—Comedy
(ESN) SPORTSCENTER; 60 min.
[Some cable systems air "Getting Fit" here, followed by "Bodies in Motion."]
(USA) INSIDE THE NEW EUROPE —Commercial
(WOR) MY LITTLE PONY 'N FRIENDS—Cartoon
5:35 (TBS) BEWITCHED—Comedy
5:45 (50) A.M. WEATHER
6 AM (2) NEWS
(3) ABC NEWS (CC)—Sawyer/Zahn; 60 min.
(4) TODAY IN L.A.; 60 min.
(5) 700 CLUB—Religion; 60 min.
(6) NBC/LOCAL NEWS; 60 min.
(9) RICHARD ROBERTS—Religion; 60 min.
(11) SPIRAL ZONE—Cartoon
(13) KENNETH COPELAND—Religion
(18) SOLUTIONS—Discussion
(28) LILIAS, YOGA AND YOU
(34) UN CAMINO MEJOR—Religion
(50) INTRODUCTION TO BIOLOGY
(52) SUCCESS N LIFE—Religion; 60 min.
(56) BODIES IN MOTION—Exercise
(A&E) SILVER FEET—Documentary; 60 min.
(CBN) OUR HOUSE—Comedy-Drama; 60 min.
(CNN) NEWS—Cain/Loughlin/Collins; 60 min.
(DIS) YOU AND ME, KID—Children
(DSC) CITIES—Documentary; 60 min.
(HBO) THE PILOT (CC)—Drama
(LIF) TO BE ANNOUNCED; 60 min.
(MAX) MOVIE—Drama (BW); 85 min. ★★
"My Pal Gus."
(NIK) MYSTERIOUS CITIES OF GOLD —Cartoon
(TNN) MOVIE—Western (BW); 90 min. ★★
"Man from Music Mountain." (1938) Gene Autry, Smiley Burnette, Carol Hughes.
(USA) TO BE ANNOUNCED
(WGN) SMURFS' ADVENTURES—Cartoon
(WOR) CARE BEARS—Cartoon
6:05 (TBS) LITTLE HOUSE ON THE PRAIRIE —Drama; 60 min.
6:30 (2) CBS NEWS—Daniels/Osgood
(7) NEWS
(11) POPEYE AND FRIENDS—Cartoon
(13) TOM AND JERRY—Cartoon
(18) OHAYO AMERICA—In Japanese; 60 min.
(28) FRENCH IN ACTION
(34) OPPORTUNITY U.S.A—Instruction
(40) JOY—Religion; 60 min.
(50) CONTEMPORARY HEALTH ISSUES
(56) HEART OF THE NATION
(DIS) MOUSERCISE—Children
(ESN) BOWLING; 90 min.
The Bud/ABC Masters Tournament, taped May 6 at Wichita Falls, Kan.
[Some cable systems air "Nation's Business Today" at this time.]
(HBO) SURVIVAL—Wildlife; 50 min.
(NIK) LITTLE PRINCE—Cartoon
(SHO) MOVIE—Drama; 2 hrs. ★
"Dreams Lost, Dreams Found."
(USA) NEW HEALTHY DIET—Commercial
(WGN) GUMBY—Children
(WOR) I DREAM OF JEANNIE—Comedy
7 AM (2) THIS MORNING—Smith/Sullivan; 2 hrs.
Scheduled: Milton Berle. Also: a weeklong series on mothers and daughters begins.
(4) (6) TODAY (CC)—Gumbel/Pauley; 2 hrs.
Scheduled: Part 1 of five on parenting. Also: a three-part series on former child TV-stars begins with Paul Petersen.
(5) G.I. JOE—Cartoon
(7) (3) GOOD MORNING AMERICA (CC) —Gibson/Lunden; 2 hrs.
Scheduled: A weeklong study of marital infidelity begins. Also: Jeff Goldblum.
(9) FROOZLES—Children
(11) DENNIS THE MENACE—Cartoon
(13) SMURFS' ADVENTURES—Cartoon
(28) CAPTAIN KANGAROO (CC)—Children
(34) LOS ANGELES AL DIA
(50) BUONGIORNO ITALIA!—Instruction
(52) HISPANIC CHRISTIAN COMMUNICATIONS—Religion; 2 hrs.
(56) JAPANESE NEWS; 60 min.
(A&E) VARIETY TONIGHT
(CBN) 700 CLUB—Religion; 2 hrs.
(CNN) NEWS—McCoy/Nelson/Collins; 60 min.
(DIS) GOOD MORNING, MICKEY!—Cartoon
(DSC) AUSTRALIA NATURALLY; 60 min.
(LIF) IT FIGURES—Exercise
(NIK) MR. WIZARD'S WORLD (CC)—Science

A *Family Ties* Farewell

At TV GUIDE's request, Michael Gross, a.k.a. Steven Keaton, kept a diary of the show's last season. Join him for an intimate look at the off-camera problems, jokes, deals and fears as Michael J. Fox, Meredith Baxter Birney, Justine Bateman, Tina Yothers and Brian Bonsall wrap up their final season together.

TV News: Better or Worse?

Ed Joyce, former president of CBS News, has a lot to say about how the networks cover the news. Will closing bureaus and dismissing staff to improve bottom lines really pay off in the long run? Can network news learn a lesson from Ted Turner's global approach? Read Mr. Joyce's report.

Dynasty's Tracy Scoggins

Tracy Scoggins has the kind of body that turns heads...even in Hollywood. She's athletic. Ambitious. And eager to talk about her life. But Ms. Scoggins is also very hard to figure. Get the real story on Tracy Scoggins and find out why.

PLUS: Ricky Schroder: An angry young man...and much more...

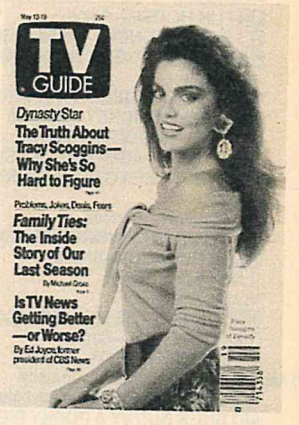

next week in TV Guide

(TMC) MOVIE—Fantasy (BW); 80 min. ★★★
"The Scoundrel."
(USA) LAST OF THE WILD
(WGN) DUKES OF HAZZARD—Comedy-Drama; 60 min.
(WOR) PEOPLE ARE TALKING; 2 hrs.
(Z) MOVIE—Drama; 90 min. ★★★
"Swimming to Cambodia."
7:05 (TBS) MOVIE—Comedy; 2 hrs. ★★
"GI Blues." (1960) In West Germany, three GIs form a musical combo to raise money so they can open a nightclub after they leave the service. Elvis Presley, Juliet Prowse.
[Elvis Presley movies air here through Fri.]
7:30 (5) CARE BEARS—Cartoon
(9) RELATIVELY SPEAKING—Game
(11) WOODY WOODPECKER & FRIENDS—Cartoon
(13) FUN HOUSE—Game
(18) SIMA-Y-ASHENA—In Farsi; 60 min.
(28) MISTER ROGERS' NEIGHBORHOOD (CC)—Children
(34) NO ES UN JUEGO VIVIR—Novela; 60 min.
(40) MARILYN HICKEY—Religion
(50) BODY BUDDIES—Exercise
(A&E) GOLDEN AGE OF TELEVISION
(DIS) WELCOME TO POOH CORNER—Children
(HBO) BABAR—Cartoon
(LIF) EVERYDAY WORKOUT—Exercise
(MAX) MOVIE (CC)—Drama; 1 hr., 55 min. ★★★
"Sweet Dreams."
(NIK) DENNIS THE MENACE—Comedy (BW)
(TNN) TOP CARD—Game
(USA) CHECK IT OUT!—Comedy
8 AM (5) BRADY BUNCH—Comedy
(9) BJ AND THE BEAR—Adventure; 60 min.
(11) BUGS BUNNY & PORKY PIG—Cartoon
(13) JEM—Cartoon
(28) SESAME STREET (CC)—Children; 60 min.
(40) KENNETH COPELAND—Religion
(50) GREAT CHEFS OF THE WEST
(56) THERE IS A WAY—Religion
(A&E) MOVIE—Drama (BW); 2 hrs. ★★
"That Kind of Woman." (1959) World War II romance about a kept woman (Sophia Loren) and a paratrooper (Tab Hunter) who meet on a New York-bound train and fall in love.
(CNN) NEWS—Cain/Loughlin/Quarles; 60 min.
(DIS) DONALD DUCK PRESENTS—Cartoon
(DSC) TINSELTOWN—Documentary; 60 min.
(ESN) GETTING FIT—Exercise
[Some cable systems continue to air "Nation's Business Today" here.]
(HBO) MOVIE (CC)—Comedy; 1 hr., 50 min. ★★★
"Roxanne."
(LIF) NURSE—Drama; 60 min.
(NIK) LASSIE—Drama (BW)
(TNN) VIDEOCOUNTRY; 60 min.
(USA) SHE-RA: PRINCESS OF POWER—Cartoon
(WGN) CHARLIE'S ANGELS—Crime Drama; 60 min.
8:15 (TMC) MOVIE—Adventure; 1 hr., 45 min. ★★
"Zeppelin."
8:30 (5) BRADY BUNCH—Comedy
(11) GILLIGAN'S ISLAND—Comedy
(13) MY LITTLE PONY 'N FRIENDS—Cartoon
(18) FEEL BEAUTIFUL—Commercial
(34) DERECHO DE AMAR—Novela; 60 min.
(40) WESTBROOK HOSPITAL—Drama
(50) HOOKED ON AEROBICS
(56) (ESN) BASIC TRAINING WORKOUT—Exercise
(DIS) DUMBO'S CIRCUS—Children
(NIK) BELLE AND SEBASTIAN—Cartoon
(SHO) MOVIE—Comedy-Drama; 1 hr., 35 min. ★★
"Manny's Orphans."
(USA) CARTOON EXPRESS; 90 min.
(Z) CHARLES CHAMPLIN—Interview
Guest: Martin Landau ("Tucker: The Man and His Dream").
8:55 (24) AMERICA TODAY
9 AM (2) FAMILY FEUD—Game
The casts of "The Young and the Restless" and "As the World Turns" compete for charity.
(3) PHIL DONAHUE; 60 min.
Scheduled topic: sleepwear.
(4) (6) SCRABBLE—Game
(5) HAPPY DAYS—Comedy
(7) AM LOS ANGELES; 60 min.
Scheduled topic: overly dependent women. Steve Edwards. (Live)
(9) SALLY JESSY RAPHAEL—Discussion; 60 min.
(11) I LOVE LUCY—Comedy (BW)
(13) DUKES OF HAZZARD—Comedy-Drama; 60 min.
(18) MORRIS CERULLO—Religion
(24) BODY ELECTRIC—Exercise
(28) SESAME STREET (CC)—Children; 60 min.
(40) GET IN SHAPE—Exercise
(50) 3-2-1 CONTACT (CC)—Children
(52) PELICULA—Comedia; 2 hrs.
"Ante el cadáver de un líder." David Reynoso.
(56) DORIS DAY—Comedy
(CBN) SCOTT ROSS—Religion
(CNN) SONYA LIVE IN L.A.; 2 hrs.
Guest: author Harriet G. Lerner ("Women in Therapy"). (Live)
(DIS) MOVIE—Adventure; 1 hr., 35 min. ★★
"Kelly."
(DSC) UNICEF HOUR—Magazine; 60 min.
(ESN) BODIES IN MOTION—Exercise
(LIF) E/R—Comedy
(NIK) TODAY'S SPECIAL—Children
(TNN) AMERICAN MAGAZINE; 60 min.
(WGN) GERALDO—Discussion; 60 min.
(WOR) NEWS; 60 min.

Every morning –

3 Hours of your favorite hosts!

With a Galaxy of Guests!

KHJ 9

SALLY JESSY RAPHAEL

Uncensored!

9AM

LIVE

REGIS & KATHIE LEE

Unbelievable!

10AM

STEPHANIE EDWARDS & JON BAUMAN

LA in the Morning – Live!

Uncut!

11AM

Monday Evening

	6:00	6:30	7:00	7:30	8:00	8:30
					Prime Time	
2	News	CBS News	Inside Edition	Newlywed Game	Live-In	Heartland
3	News	ABC News	Wheel of Fortune	Jeopardy!	MacGyver	
4	News	NBC News	Enter. Tonight	USA Today	ALF	Nearly Departed
5	Magnum, P.I.		Charles in Charge	Out of This World	**Movie:** Fletch	
6	News	NBC News	Enter. Tonight	Cheers	ALF	Nearly Departed
7	News	News	ABC News	Eye on L.A.	MacGyver	
9	A-Team		Love Connection	Win, Lose or Draw	News	H'wood Squares
11	Three's Company	Family Ties	M*A*S*H	Current Affair	**Movie:** Private Lessons	
13	Cosby Show	Webster	Wheel of Fortune	Jeopardy!	**Movie:** The Enforcer	
18	Le Sage de Sauvenat (5:30)		Le Journal Televise	To Be Announced	KTE News; KBS News (8:10)	Hanul Ah (8:35)
24	Making of a Continent (5:30)	Country Garden	Victory Garden	Ebony Issues	Nature	
28	Nightly Business Report	MacNeil, Lehrer Newshour		California Stories	Adventure	
34	Noticias	Noticiero	Señora		Amándote	
40	Hal Lindsey		Praise the Lord			
50	Business...	Marketing	Business Report	Wild America	All Creatures Great and Small	
52	Noticias	Noticiero	Amor en silencio		Abigail	
56	Beverly Hillbillies	Hogan's Heroes	Perry Mason		Handicapper's	News

CABLE-TV CHANNELS

A&E	Our Century		Shortstories		At the Improv	
CBN	**Movie:** To the Shores of Tripoli (5:00)		700 Club			
CNN	Larry King Live		News		Moneyline	Sports
DSC	Wonders Wild	Wildlife Chron.	America: Coast to Coast	America: Coast to Coast	Living Body	Earthfile
ESN	Truck... Pulling		Indy 500: A Race for Heroes	Indy 500: A Race for Heroes	Baseball's Hits	SportsCenter
LTF	E/R	Easy Street	Spenser: For Hire		Cagney & Lacey	
NIK	Think Fast	Double Dare	Inspector Gadget	Looney Tunes	Mister Ed	Patty Duke
PT	Visions of Speed	Road Atlanta	Volleyball: Competition Taped at Manhattan Beach			
TBS	Superstars and Their Moms (5:05); **Movie:** Rich and Famous (6:05)					**Movie →**
TNN	Nashville Now (5:00)	Holiday Gourmet		New Country	You Can Be a Star	Crook and Chase
USA	Cartoon Express		Miami Vice		Murder, She Wrote	
WGN	**Movie:** Jaws (5:00)			News	Honeymooners	Hill Street Blues
WOR	National Geographic		News		Benny Hill	M. Downey Jr.

PAY-TV CHANNELS

DIS	**Movie:** The Reluctant Astronaut			Born Free	
HBO	**Movie:** Lost Horizon (4:30)	Nature Watch	Encyclopedia	**Movie:** My Best Friend Is a Vampire	
MAX	**Movie:** Georgy Girl			**Movie:** Overboard	
SHO	**Movie:** Travels with My Aunt			**Movie:** Perry Mason— The Case of the Notorious Nun	
TMC	Film Shorts	**Movie:** Johnny Be Good		**Movie:** Cop	
Z	Stanley Cup Playoff: Game 4 of the Campbell Conference Finals (5:30)				Film Shorts

9 AM (Z) MOVIE—Comedy (BW); 1 hr., 40 min. ★★★★ "Pygmalion."
9:05 (TBS) PERRY MASON—Drama (BW); 60 min.
9:30 (2) NOW YOU SEE IT—Game
(4) (6) CONCENTRATION—Game
(5) LAVERNE & SHIRLEY —Comedy
(11) I LOVE LUCY—Comedy (BW)
(13) JIMMY SWAGGART—Religion
(24) (50) MISTER ROGERS' NEIGHBORHOOD (CC)—Children

Prime Time

May 8, 1989

	9:00	9:30	10:00	10:30	11:00	11:30
2	Murphy Brown	Designing Women	Newhart	Kate & Allie	News	Pat Sajak
3	War and Remembrance				News	Nightline
4	**Movie:** Top Gun				News (11:15)	Tonight (11:45)
5	**Movie** (Cont.)		News		Cheers	Taxi
6	**Movie:** Top Gun				News (11:15)	Tonight (11:45)
7	War and Remembrance				News	Nightline
9	News	Carol Burnett	Ten Years of Magic		Win, Lose or Draw	Love Connection
11	**Movie** (Cont.)		News		Current Affair	Jeffersons
13	**Movie** (Cont.)		News		Arsenio Hall	
18	Non Chan Noyume		Kempo TV	Tamasha	Jaam-E-Jam 2	
24	Cities at War		United States and the Philippines		Black Business	Masterpiece Theatre
28	United States and the Philippines		Moyers: A Second Look			California Working
34	Encadenados	Nuevo amanecer	Noticentro	Noticiero	Portada	**Película**
40	In Touch		Behind Scenes	Dino	Christian Lifestyle	Hal Lindsey
50	Atlantic Realm		Lawrence Welk		Architecture at the Crossroads	
52	**Película:** El fin del Tahur				Noticias	**Película**
56	Mary Tyler Moore	Dick Van Dyke	Bob Newhart	Green Acres	Heart of Nation	McKeever and the Colonel

CABLE-TV CHANNELS

A&E	Living Planet		Our Century		Shortstories	
CBN	**Movie:** To the Shores of Tripoli				700 Club	
CNN	News		Crossfire	News		Sports
DSC	Equinox		World Monitor	Between Time: A Tibetan Village	Secrets of Nature	Secrets of Nature
ESN	Volleyball: Men's Pro Beach Competition		Surfer Magazine	Boating World	SportsLook	SportsCenter
LIF	**Movie:** Callie & Son					
NIK	My Three Sons	Donna Reed	Saturday Night	SCTV	Laugh-In	Car 54
PT	Volleyball (Cont.)	Swimsuit Spectacular		Inside Golf	Bobby Jones: How I Play Golf	Hockey Week
TBS	**Movie:** Coma (8:35) (Cont.)			National Geographic Explorer (10:50)		
TNN	Nashville Now			Holiday Gourmet		You Can Be a Star
USA	WWF Wrestling				Miami Vice	
WGN	Hill (Cont.)	**Movie:** Rearview Mirror				At the Movies
WOR	M. Downey Jr. (Cont.)	Arsenio Hall		Joe Franklin		To Be Announced

PAY-TV CHANNELS

DIS	**Movie:** Thoroughly Modern Millie				Garrison Keillor
HBO	**Movie** (Cont.)	**Movie:** Harry and the Hendersons			One Night Stand
MAX	**Movie** (Cont.)		**Movie:** Funny Farm		**Movie** (11:50)
SHO	**Movie** (Cont.)		Super Dave	**Movie:** Stormy Monday	
TMC	**Movie** (Cont.)		**Movie:** Moscow on the Hudson		
Z	**Movie:** Song of Songs			Charles Champlin	**Movie:** Powaqqatsi

34 PELICULA—Drama; 90 min.
"Sed de amor." Pedro Armendáriz.
40 CARLTON PEARSON—Religion
56 MY THREE SONS—Comedy
CBN AMERICAN BABY—Health
ESN BODYSHAPING—Exercise

LIF EASY STREET—Comedy
MAX COUNTRY MUSIC: A NEW TRADITION; 60 min.
NIK LITTLE PRINCE—Cartoon
10AM 2 PRICE IS RIGHT—Game; 60 min.
4 6 WHEEL OF FORTUNE—Game

We've excellent benefits... plus ulcers, alcoholism and nervous disorders.

Bree Walker Reports

PERSONNEL DIRECTOR

Stress on the job is costing American businesses billions of dollars a year. Why? What can be done? Bree Walker will answer all of your questions. Relax and watch.

FOREVER YOUNG

Today at 5

ACTION NEWS 2

KCBS-TV

5 BIG VALLEY—Western; 60 min.
7 3 HOME—Information; 60 min.
Scheduled: A weeklong series on alcoholism begins with women and alcohol. Also: a program to keep children in school.
9 REGIS & KATHIE LEE; 60 min.
Scheduled: Kirk Cameron ("Growing Pains").
11 MOVIE—Drama; 2 hrs. ★★★
"Homeward Bound." (1980) TV-movie centering on a divorced writer's dying son (Moosie Drier) and estranged father. David Soul, Barnard Hughes. Michelle Downey. George: Jeff Corey. Lorenza: Carmen Zapata. Leslie: Judith Penrod. Vernon: Jim Haynie.
13 I DREAM OF JEANNIE—Comedy
18 LIVE YOUR DREAMS—Commercial
24 MOTORWEEK '89
28 SESAME STREET (CC)—Children; 60 min.
40 DOTTIE RAMBO—Religion
56 FAMILY AFFAIR—Comedy
A&E HEROES: MADE IN THE U.S.A. —Profile
CBN CELEBRITY CHEFS—Cooking
DSC BEYOND 2000—Magazine; 60 min.

IT'S 8.3, DO YOU KNOW WHERE YOUR KIDS ARE?

Don't fall apart worrying about your kids during the big quake. Watch Ann Martin's special three day report instead. She'll show you how safe the kids are in school and how to get your family back together in one piece.

EYEWITNESS NEWS 7 5 PM

No One Knows More About Hollywood's Superstars Than Their Mothers

Superstars & Their Moms

Host
Dom DeLuise

Melanie Griffith & Tippi Hedren • Jamie Lee Curtis & Janet Leigh
Patrick Swayze & Patsy Swayze • Jeff Bridges & Dorothy Bridges

5:05 PM
SuperStation TBS®

Exclusive

(ESN) AUTO RACING; 60 min.
HFC American Racing Series competition, taped April 16 at Long Beach.
(HBO) MOVIE (CC)—Comedy; 90 min. ★
"My Best Friend Is a Vampire."
(LIF) WHAT EVERY BABY KNOWS—Parenting
(NIK) MAPLE TOWN—Cartoon
(SHO) MOVIE—Biography; 2 hrs., 5 min. ★★★
"Lust for Life."
(TMC) MOVIE—Drama; 2 hrs., 15 min. ★★★
"The Natural."
(TNN) NEW COUNTRY
(USA) RIPTIDE—Adventure; 60 min.
(WGN) NEWS; 60 min.
(WOR) LOVE CONNECTION

10:05 (TBS) MOVIE—Thriller; 2 hrs. ★★
"Telefon." (1977) Charles Bronson plays a KGB agent assigned to prevent Russian saboteurs from provoking WWIII. Lee Remick.

10:30 4 (6) WIN, LOSE OR DRAW—Game
Scheduled: Judi Evans, Khrystyne Haje, Richard Simmons, Martin Kove.
13 ANGIE—Comedy
18 TO BE ANNOUNCED; 60 min.
24 GROWING YEARS—Child Development; 60 min.
40 JIMMY SWAGGART—Religion
56 DICK VAN DYKE—Comedy
(A&E) FRANKLIN DELANO ROOSEVELT—Profile
(CBN) TO BE ANNOUNCED
(DIS) YOU AND ME, KID—Children
(LIF) MOTHER'S DAY—Joan Lunden
Guest: actress Ari Meyers ("Kate & Allie").
(MAX) MOVIE—Drama; 2 hrs., 5 min. ★★★
"Jean de Florette."
[Shown with subtitles.]
(NIK) WORLD OF DAVID THE GNOME—Cartoon
(TNN) YOU CAN BE A STAR—Talent Contest
(WOR) SWEETHEARTS—Game

11AM 2 YOUNG AND THE RESTLESS—Serial; 60 min.
4 SWEETHEARTS—Game
5 BONANZA—Western; 60 min.
(6) 13 STRAIGHT TO THE HEART—Game
7 (3) GROWING PAINS (CC)
Part 1. The family's Maui vacation may be doomed because of engine trouble on a boat, job demands at home.
9 L.A. IN THE MORNING; 60 min.
Scheduled: Chef Ricardo Trujillo. (Live)
28 MISTER ROGERS' NEIGHBORHOOD (CC)—Children
34 MONTE CALVARIO—Novela; 60 min.
40 JAMES ROBISON—Religion
52 POBRE JUVENTUD—Novela
56 MARY TYLER MOORE—Comedy
(A&E) CHRONICLE—Newsmagazine
(CBN) HERE COME THE BRIDES—Comedy-Drama; 60 min.
(CNN) NEWS—Shaw/Miller/Shaw; 60 min.
(DIS) WALT DISNEY PRESENTS; 50 min.
(DSC) ARK ON THE MOVE—Documentary
(ESN) ROAD TO INDY—Auto Racing; 60 min.
Preparations made for the annual race.
(LIF) ATTITUDES—Magazine; 60 min.
Guest: actor Ken Kercheval ("Dallas").
(NIK) ELEPHANT SHOW—Children
(TNN) VIDEOCOUNTRY; 60 min.
(USA) ALFRED HITCHCOCK—Drama (BW); 60 min.
(WGN) ANDY GRIFFITH—Comedy (BW)
(WOR) NEWLYWED GAME
(Z) MOVIE—Drama; 1 hr., 50 min. ★★★★
"The Ipcress File."

11:30 4 (6) GENERATIONS—Serial
7 (3) LOVING (CC)—Serial
13 (WOR) DATING GAME
18 STRAIGHT TALK: CELLULITE—Commercial
24 SESAME STREET (CC)—Children; 60 min.
28 READING RAINBOW (CC)—Children
40 DONALD WHITAKER—Religion
52 COCINAR
56 BOB NEWHART—Comedy
(A&E) WORLD OF SURVIVAL
(DSC) PRIVATE LIFE OF THE KINGFISHER—Wildlife

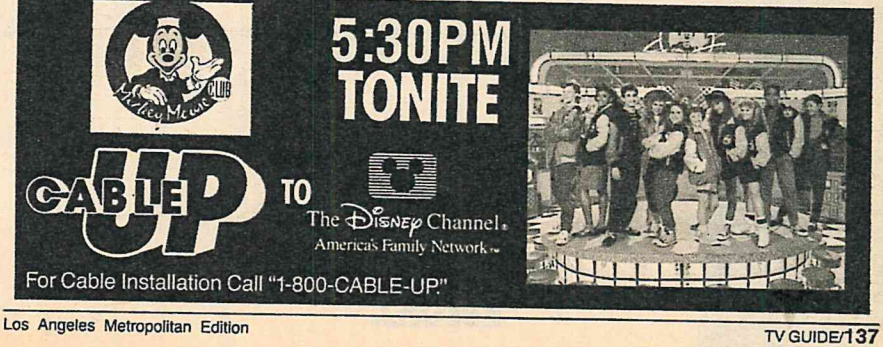

(HBO) MOVIE—Comedy-Drama; 90 min. ★★
"The Lords of Flatbush."
(NIK) ADVENTURES OF THE LITTLE KOALA —Cartoon
(WGN) DICK VAN DYKE—Comedy (BW)

AFTERNOON

Noon 2 NEWS
4 (6) DAYS OF OUR LIVES—Serial; 60 min.
5 TWILIGHT ZONE—Drama (BW); 60 min.
7 (3) ALL MY CHILDREN—Serial; 60 min.
9 POLICE WOMAN—Crime Drama; 60 min.
11 FAMILY MEDICAL CENTER—Drama
13 MOVIE—Drama; 2 hrs. ★★
"Fun and Games." (Made for TV; 1980) A factory worker (Valerie Harper) is victimized by sexual harassment on the job. Pete: Cliff De Young. Garvey: Max Gail.
18 CHINESE WORLD TV—In Mandarin; 60 min.
28 NEW LITERACY (CC)—Computers
34 TV MUJER; 60 min.
40 700 CLUB—Religion; 60 min.
52 CARA A CARA—Magazine; 60 min.
56 PERRY MASON—Drama (BW); 60 min.
(A&E) VARIETY TONIGHT
(CBN) CAMPBELLS—Drama
(CNN) NEWS—Wenge/Shaw; 60 min.
(DIS) ZORRO—Adventure (BW)
(DSC) JERUSALEM OF HEAVEN AND EARTH
(ESN) TRUCK AND TRACTOR PULLING; 60 min.
Competition taped Jan. 7 at Houston.
(LIF) KEITH FLOYD—Cooking
(NIK) PINWHEEL—Children; 60 min.
(TNN) TOP CARD—Game
(USA) HOT POTATO—Game
(WGN) LEAVE IT TO BEAVER—Comedy (BW)
(WOR) CANNON—Crime Drama; 60 min.
12:05 (SHO) MOVIE—Mystery; 1 hr., 35 min. ★★★
"Perry Mason: The Case of the Notorious Nun."
(TBS) TOM AND JERRY—Cartoon
12:30 2 BOLD AND THE BEAUTIFUL—Serial
11 TOO CLOSE FOR COMFORT—Comedy
24 THE BRAIN (CC)—Documentary; 60 min.
28 MARKETING
(A&E) GOLDEN AGE OF TELEVISION
(CBN) GREEN ACRES—Comedy
(DIS) WIND IN THE WILLOWS—Children
(DSC) NORTH AMERICAN INDIAN PORTRAITS —Documentary
(LIF) WOK WITH YAN—Cooking
(MAX) MOVIE—Drama; 1 hr., 55 min. ★★★
"Manon of the Spring."
[Shown with subtitles.]

Kmart®

42 Portraits

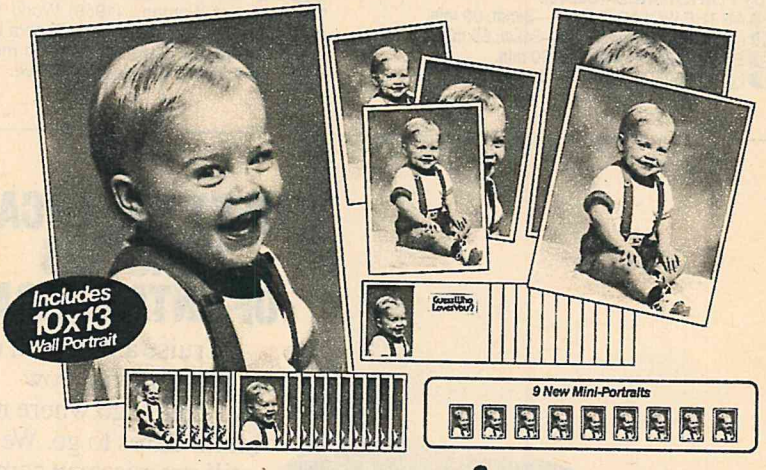

$42.95 Value NOW ONLY

$16.95

Plus 95¢ Sitting Fee

42 Portrait Package:
1-10x13, 2-8x10s, 3-5x7s,
15 wallets, 9 New Mini-Portraits and
12 All-Occasion Caption Portraits ™

Right now for only $16.95 you can get 42 professional portraits including a 10x13 and 12 All-Occasion Caption Portraits (just apply your choice of 30 messages). There's no appointment necessary and K mart welcomes babies, children, adults and groups. Poses our selection. $1 each additional subject. Not valid with any other offer. One advertised special per family. Portrait sizes approximate.

Featuring 12 All-Occasion Caption Portraits ™

Wednesday, May 10 thru Sunday, May 14
Daily: 10 AM-2 PM and 3 PM-7 PM Sunday: 10 AM-5 PM
All RIVERSIDE/SAN BERNARDINO County K marts and these Orange County locations:
ANAHEIM • EL TORO • FULLERTON • ORANGE • SANTA ANA

Kmart

PCA Inc. 1989

AGFA
Photography Products

(TMC) MOVIE—Crime Drama; 90 min. ★
"American Ninja 2: The Confrontation."
(TNN) CROOK AND CHASE—Magazine
Paul Revere and the Raiders, actor Kevin Costner ("Field of Dreams").
(USA) PLAY THE PERCENTAGES—Game
(WGN) YOGI BEAR—Cartoon
12:35 (TBS) FLINTSTONES—Cartoon
1 PM 2 AS THE WORLD TURNS—Serial; 60 min.
4 (6) ANOTHER WORLD—Serial; 60 min.
5 EMERGENCY!—Drama; 60 min.
7 (3) ONE LIFE TO LIVE—Serial; 60 min.
9 NEWS
11 ARCHIE BUNKER'S PLACE—Comedy
18 ASIA TV U.S.A.—Mandarin/Canton
34 CUNA DE LOBOS—Novela; 60 min.
40 ANOTHER LIFE—Serial
52 TU MUNDO Y EL MIO—Novela; 60 min.
56 DICK VAN DYKE—Comedy (BW)
(A&E) MOVIE—Drama (BW); 2 hrs. ★★
"That Kind of Woman." (1959) World War II romance about a kept woman (Sophia Loren) and a paratrooper (Tab Hunter) who meet on a New York-bound train and fall in love.

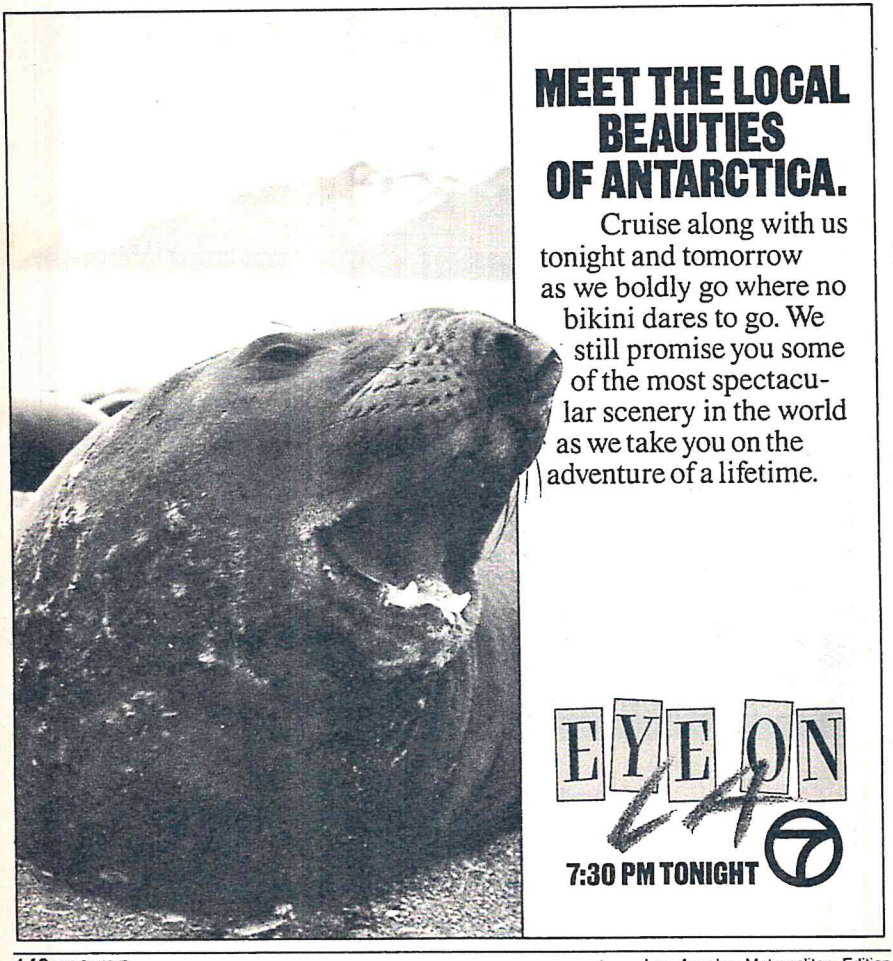

(CBN) HAZEL—Comedy
(CNN) NEWS—Shaw/Miller; 60 min.
(DIS) FROG PRINCE—Fantasy; 90 min.
(DSC) GEM IN THE HEART OF THE CITY —Documentary; 60 min.
(ESN) WCCW WRESTLING; 60 min.
(HBO) MOVIE (CC)—Fantasy; 1 hr., 55 min. ★★
"Harry and the Hendersons."
(LIF) COVER UP—Adventure; 60 min.
(NIK) NOOZLES—Cartoon
(TNN) NASHVILLE NOW—Variety; 90 min.
(USA) CHAIN REACTION—Game
(WGN) BUGS BUNNY & FRIENDS—Cartoon
(WOR) HAWAII FIVE-O—Crime Drama; 60 min.
(Z) MOVIE—Comedy (BW); 70 min. ★★★
"The Freshman."
1:05 (TBS) FLINTSTONES—Cartoon
1:30 9 ON TRIAL
11 ONE DAY AT A TIME—Comedy
18 PURPLE DREAM—In Mandarin; 60 min.
(24) AUSTIN CITY LIMITS—Music; 60 min. John Hiatt and Los Lobos. Songs: "Slow Turning," "El Gusto," "Paper Thin," "La Pistola y el Corazon," "Memphis in the Meantime," "Ay Teja San Antonio."
40 MARILYN HICKEY—Religion
56 MOVIE—Drama; 2 hrs. ★★★★
"A Star Is Born." (1937) The excellent original version of the story of a woman (Janet Gaynor) rising to cinema fame while her alcoholic actor-husband (Fredric March) falls. Adolphe Menjou, Andy Devine, May Robson.
(CBN) FATHER KNOWS BEST—Comedy (BW)
(NIK) MAPLE TOWN—Cartoon
(USA) BUMPER STUMPERS—Game
(WGN) G.I. JOE—Cartoon
1:35 (TBS) BRADY BUNCH—Comedy
2 PM 2 GUIDING LIGHT—Serial; 60 min.
4 (6) SANTA BARBARA—Serial; 60 min.
5 CHiPs—Crime Drama; 60 min.
7 (3) GENERAL HOSPITAL—Serial; 60 min.

THIS WEEK FOX 11™ 7:30 PM

"Hollywood's hottest love scenes—on screen and off.
Tonight's big secret:
A super star bares all!"

—MAURY POVICH

A Current Affair™

SO HOT IT SMOKES.

© 1989 FOX TELEVISION STATIONS INC.

There it is. That shiny diamond ring. But are those baguettes real diamonds or Cubic Zirconia? Watch our report.
So you can watch out.

TONIGHT AT 11
ACTION NEWS 2
KCBS-TV

Monday

2PM
3PM

9 SALLY JESSY RAPHAEL—Discussion; 60 min.
Scheduled topic: the relationship between one's wife and ex-wife.
11 GILLIGAN'S ISLAND—Comedy
13 (WGN) C.O.P.S.—Cartoon
34 DOCTOR CANDIDO PEREZ—Comedia
40 PRAISE THE LORD—Religion; 3 hrs.
52 PELICULA—Aventura; 2 hrs.
"Besos en la arena." Don Gerardo, el protector de una huérfana, tiene cariño a ella que resulta ser más que un amor paterno. Lilia Prado, Carlos Baena.
(CBN) BIG VALLEY—Western; 60 min.
(CNN) NEWS; 90 min.
(DSC) DOLPHIN ADVENTURE—Documentary; 60 min.
(ESN) 1978 INDIANAPOLIS 500 HIGHLIGHTS
(LIF) CAGNEY & LACEY—Crime Drama; 60 min.
(NIK) TODAY'S SPECIAL—Children
(SHO) MOVIE—Drama; 2 hrs. ★
"Dreams Lost, Dreams Found."
(TMC) MOVIE—Comedy; 1 hr., 50 min. ★★★
"Donovan's Reef."
(USA) NAME THAT TUNE—Game
(WOR) T.J. HOOKER—Crime Drama; 60 min.
2:05 (TBS) GILLIGAN'S ISLAND—Comedy
2:30 11 SUPER SLOPPY DOUBLE DARE—Game
13 POPEYE—Cartoon
18 TO BE ANNOUNCED; 60 min.
24 SESAME STREET (CC)—Children; 60 min.
28 3-2-1 CONTACT (CC)—Children
34 ¿QUE NOS PASA?—Comedia
50 PAINTING WITH ELKE SOMMER
(DIS) DUMBO'S CIRCUS—Children
(ESN) K.I.D.S.—Magazine
(MAX) MOVIE—Drama; 3 hrs., 15 min. ★★★
"Ryan's Daughter."
(NIK) LASSIE—Drama (BW)
(TNN) AMERICAN MAGAZINE; 60 min.
(USA) FACE THE MUSIC—Game
(WGN) FUN HOUSE—Game
(Z) MOVIE (CC)—Crime Drama; 1 hr., 50 min. ★★★
"Lethal Weapon."
2:35 (TBS) LEAVE IT TO BEAVER—Comedy (BW)
3 PM 2 QUINCY—Crime Drama; 60 min.
4 PHIL DONAHUE; 60 min.
5 NEW GIDGET—Comedy
6 PEOPLE'S COURT
7 (3) OPRAH WINFREY (CC); 60 min.
Scheduled: Studio-audience members meet their favorite daytime-serial actors.
9 DIVORCE COURT—Drama
11 FLINTSTONES—Cartoon
13 JETSONS—Cartoon
28 MacNEIL, LEHRER NEWSHOUR; 60 min.
34 COMEDIANTES—Comedia
50 MISTER ROGERS' NEIGHBORHOOD (CC)—Children

Monday

3PM
3:30PM

(A&E) HEROES: MADE IN THE U.S.A.—Profile
(CBN) BONANZA—Western; 60 min.
(DIS) WELCOME TO POOH CORNER —Children
(DSC) STORY OF WINE
(ESN) SUPER BOWL OF SPORTS—Game Washington vs. Ohio State.
(HBO) STING—Music; 60 min.
(LIF) ATTITUDES—Magazine; 60 min. Guest: singer Roberta Flack.
(NIK) COUNT DUCKULA—Cartoon
(USA) PRESS YOUR LUCK—Game
(WGN) FACTS OF LIFE
(WOR) MATT HOUSTON—Crime Drama; 60 min.
3:05 (TBS) ALICE—Comedy
3:30 (5) PUNKY BREWSTER—Comedy
(6) SUPERIOR COURT—Drama
(9) PEOPLE'S COURT
(11) REAL GHOSTBUSTERS—Cartoon
(13) BEVERLY HILLS TEENS—Cartoon
(18) TV INSIDERS: BEE POLLEN—Commercial
(24) MISTER ROGERS' NEIGHBORHOOD (CC) —Children
(34) NINA BONITA—Novela; 60 min.

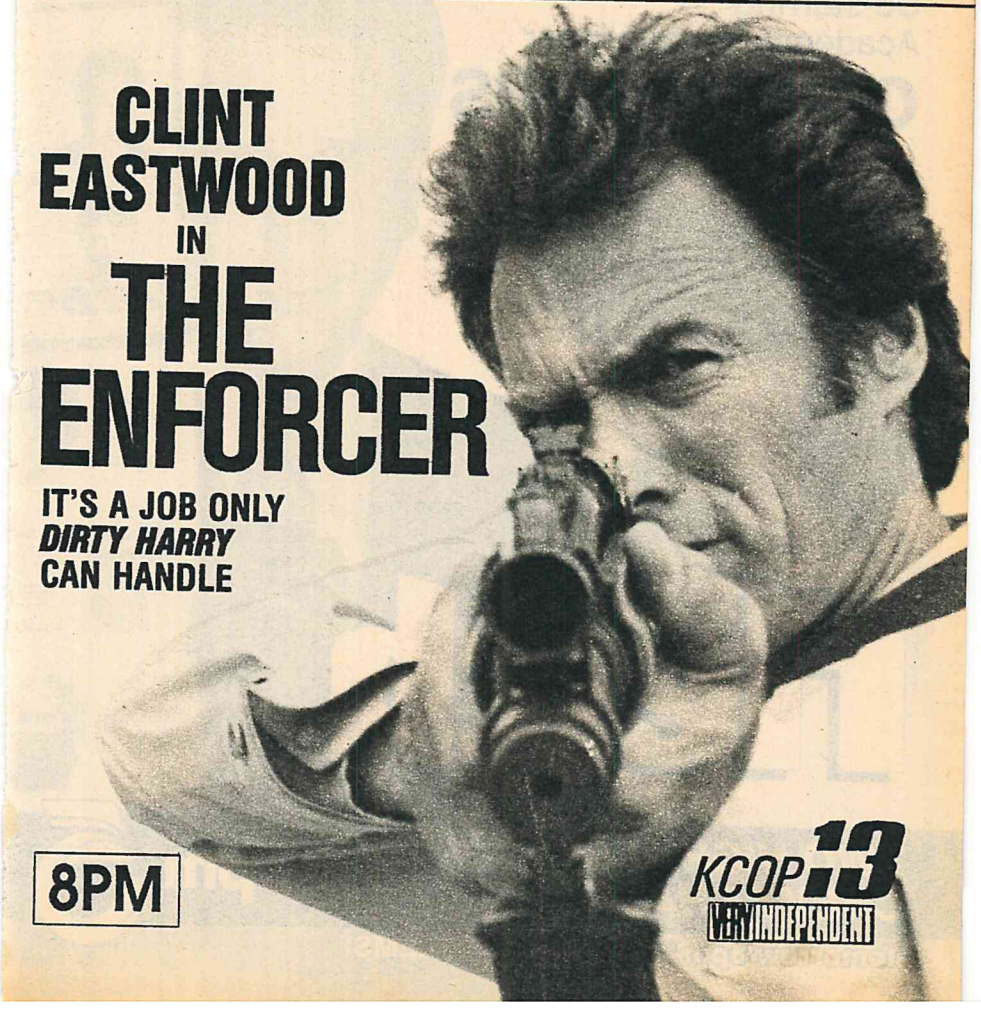

THE ORIGINAL... AND STILL THE FUNNIEST CHASE EVER!

The master of comedy is a master of disguise... he changes identities more often than he changes underwear!

Co-starring
Academy Award-winner

GEENA DAVIS

TWO NIGHTS OF CHEVY CHASE!

8pm 5

Tomorrow 8pm "MODERN PROBLEMS"

50 3-2-1 CONTACT (CC)—Children
56 HOT SEAT/HOT LINE—Wally George
A&E FRANKLIN DELANO ROOSEVELT —Profile
CNN SHOWBIZ TODAY—Wickersham/Tush
DIS DONALD IN MATHMAGICLAND —Cartoon
DSC CAMERA: EARLY PHOTOGRAPHY —Documentary
ESN SPORTSLOOK—Discussion
NIK FINDERS KEEPERS—Game
TNN NEW COUNTRY
USA TIC TAC DOUGH—Game
WGN WKRP IN CINCINNATI—Comedy
3:35 TBS ONE DAY AT A TIME—Comedy
4 PM 2 3 GERALDO—Discussion; 60 min.
Scheduled discussion topic: children of imprisoned women.
4 7 NEWS; 60 min.
5 SILVER SPOONS (CC)—Comedy
While Edward is away, Kate (Erin Gray) allows Rick (Ricky Schroder) to go with friends to Fort Lauderdale for winter vacation.
6 HOLLYWOOD SQUARES—Game
Guests: Joan Rivers, JM J. Bullock, Lyle Alzado, Robin Mattson, Larry "Bud" Melman.
9 SUPERIOR COURT—Drama
A 14-year-old is accused of the fatal shooting of her mother's boyfriend. Raymond St. Jacques.
11 ALVIN & THE CHIPMUNKS—Cartoon
13 BEWITCHED—Comedy
Little Tabitha visits the world of Jack and the Beanstalk. Jack: Johnnie Whitaker.
18 TO BE ANNOUNCED; 90 min.
24 SECOND VOYAGE OF THE MIMI (CC) —Children
The crew embarks on a search for the ancient lost city. Also: a study of Gila monsters.
28 NATURE (CC)—Documentary; 60 min.
See Sunday 8 P.M. for details.
50 OWL TV (CC)—Children
Arabian horses are observed on a Tucson, Ariz., ranch; Dr. Zed tests common foods for acids, bases and gases.
52 UNO NUNCA SABE—Juego
56 GREEN ACRES—Comedy
A&E CHRONICLE—Newsmagazine
CBN OUR HOUSE—Comedy-Drama; 60 min.
CNN MONEYLINE—Lou Dobbs
DIS RACCOONS—Cartoon
DSC WORLD MONITOR—Report
ESN SPORTSCENTER
HBO THE PILOT (CC)—Drama
An unpopular teenager disguises herself to compete in a break-dancing contest.
LIF MOVIE—Drama; 2 hrs. ★★★
"Why Me?" (Made for TV; 1984) Fact-based story of an Air Force nurse (Glynnis O'Connor) battling to rebuild her life after being facially disfigured in a car accident. Armand Assante, Craig Wasson. Dr. Jarrick: Michael Sacks.

(MTV) CLUB MTV
(NIK) HEATHCLIFF—Cartoon
(SHO) HENRY'S CAT—Cartoon
The feline gets in trouble in Hollywood.
(TMC) MOVIE (CC)—Comedy; 1 hr., 40 min. ★★
"Oh, God! You Devil."
(TNN) TOP CARD—Game
(USA) HIGH ROLLERS—Game
(WGN) CHEERS (CC)—Comedy
(WOR) COSBY SHOW (CC)—Comedy
4:05 (TBS) ANDY GRIFFITH—Comedy
4:30 (5) SILVER SPOONS (CC)—Comedy
(6) RELATIVELY SPEAKING—Game
(9) JUDGE (CC)—Drama
A man wants to marry his comatose girlfriend.
(11) DUCKTALES—Cartoon
(13) GIMME A BREAK!—Comedy
After an earthquake, Samantha fears everyone's going to die, but Nell sees a more imminent danger—a 14-year-old philosopher urging Samantha to learn about love.
(24) 3-2-1 CONTACT (CC)—Children
(34) JUEZ—Drama
(50) FRUGAL GOURMET
Shaker recipes, including baked-bean soup.
(52) ADIVINELO CON SENAS—Juego
(56) MISTER ED—Comedy (BW)
(A&E) WORLD OF SURVIVAL
(CNN) CROSSFIRE—Buchanan/Braden
(DIS) DONALD DUCK PRESENTS—Cartoon
(DSC) PORTRAITS OF POWER—Documentary
(ESN) MAJOR LEAGUE BASEBALL MAGAZINE
(HBO) MOVIE—Musical; 2 hrs., 25 min. ★★
"Lost Horizon."
(NIK) DENNIS THE MENACE—Comedy (BW)
(SHO) MOVIE—Comedy-Drama; 1 hr., 35 min. ★★
"Manny's Orphans."
(TNN) CROOK AND CHASE—Magazine
Guests include Larry Gatlin; actresses Jaclyn Smith, Blythe Danner.
(USA) $25,000 PYRAMID—Game
(WGN) NIGHT COURT—Comedy
(WOR) KATE & ALLIE (CC)—Comedy
(Z) FILM SHORTS; 60 min.
4:35 (TBS) SANFORD AND SON—Comedy
5 PM (2) (4) (7) NEWS; 60 min.
(3) CURRENT AFFAIR—Newsmagazine
(5) KNIGHT RIDER—Adventure; 60 min.
A psychologist (Terri Treas) who bought a ranch to use as a home for troubled kids needs Michael's help to stop rustlers and keep angry townsfolk from taking her land.
(6) FAMILY TIES (CC)—Comedy
Alex is sure to insult his female boss (Melinda Culea) at the bank with his first report—which includes recipes and carpet swatches.
(9) T.J. HOOKER—Crime Drama; 60 min.
Hooker (William Shatner) tries to keep a murderer's girl friend alive so she can testify against the man, and tries to plug the security leak that led to the death of another witness.
(11) SMALL WONDER (CC)—Comedy
Jamie (Jerry Supiran) thinks his father needs a man-to-man talk after learning how Vicki was programmed with misinformation about the facts of life. Vicki: Tiffany Brissette.
(13) GIMME A BREAK!—Comedy
Nell (Nell Carter) decides that Carl (Dolph Sweet) has been a widower long enough.
(24) AMERICA: THE SECOND CENTURY—History
(28) DEGRASSI JUNIOR HIGH (CC)—Drama
Spike (Amanda Stepto) agonizes over the possibility that she's pregnant; Arthur gives Slick romantic counseling.
(34) CRISTINA; 60 min.
(40) BEHIND THE SCENES—Previews
(50) PORTRAIT OF A FAMILY—Sociology
(52) DIA A DIA—Magazine; 60 min.
(56) REQUEST VIDEO LIVE—Music; 60 min.
(A&E) LIVING PLANET—Documentary; 60 min.
(CBN) MOVIE—Drama (BW); 2 hrs. ★★
"To the Shores of Tripoli." (1942) San Diego is the scene for rivalry between a smart-aleck recruit (John Payne) and a stern sergeant

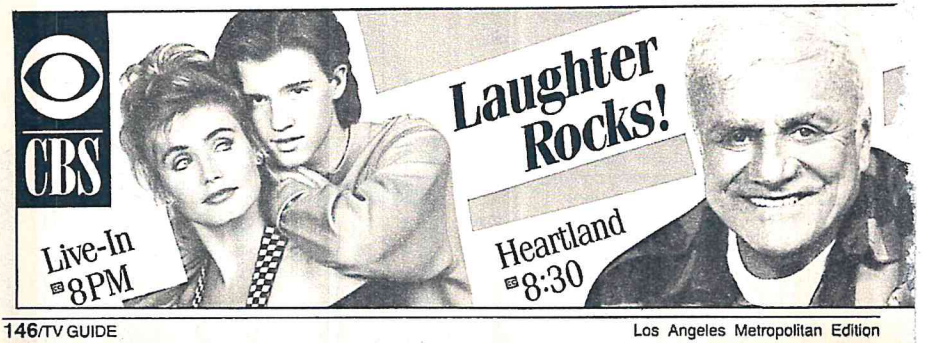

(Randolph Scott). Maureen O'Hara, Nancy Kelly, William Tracy, Henry (Harry) Morgan.
(CNN) NEWS; 60 min.
(DIS) KIDS INCORPORATED
The Kids order trendy new costumes.
(DSC) ANIMAL WORLD
(ESN) BOXING; 60 min.
Highlights of Marvelous Marvin Hagler in bouts against Thomas Hearns (1985) and Mustafa Hamsho (1984).
(NIK) YOU CAN'T DO THAT ON TELEVISION —Children
(PT) SKI SCENE
(TNN) NASHVILLE NOW—Variety; 90 min.
Dolly Parton, Ricky Skaggs. (Live)
(USA) DANCE PARTY U.S.A.; 60 min.
(WGN) MOVIE—Thriller; 2 hrs., 30 min. ★★★★
"Jaws." (1975) Steven Spielberg's box-office blockbuster about an East Coast summer resort terrorized by a giant killer shark. Roy Scheider, Robert Shaw, Richard Dreyfuss.
["Jaws 2" airs tomorrow at this time.]
(WOR) NATIONAL GEOGRAPHIC (CC); 60 min.

5:05 (TBS) SUPERSTARS AND THEIR MOMS; 60 min.
A visit with five Hollywood stars and their mothers to explore family backgrounds that have nurtured some of our top entertainers: Patrick Swayze and mother Patsy; Jamie Lee Curtis and mother Janet Leigh; Jeff Bridges and mother Dorothy (also father Lloyd); Melanie Griffith and mother Tippi Hedren.

5:15 (40) ARTHUR BLESSITT—Religion
5:20 (40) JOHN AVANZINI—Religion
5:25 (40) THE WORD—Religion
5:30 (3) COSBY SHOW (CC)—Comedy
Theo and his buddies are determined to impress their prom dates; and Cliff gives Clair the prom she never had. Mike: Robert Weil.
(6) USA TODAY
Scheduled: High-school seniors selected for USA Today's All-USA Academic First Team.
(11) FACTS OF LIFE
Tootie's learning to drive—and she's driving everyone bananas. Kim Fields, Mindy Cohn, Lisa Whelchel. Examiner: Richard McKenzie.
(13) WEBSTER—Comedy
Webster—mindful of the importance of always telling the truth—reveals on TV that Katherine (Susan Clark) was once seeing a psychiatrist.
(18) LE SAGE DE SAUVENAT—In French; 90 min.
(24) MAKING OF A CONTINENT—Documentary; 60 min.
(28) GREAT CHEFS OF THE WEST
The menu includes guacamole, grilled squab with black-bean torta, mocha framboise and fried chicken with gravy.
(40) LaVERNE TRIPP FAMILY —Gospel Music
(50) INTRO TO COLLEGE COMPOSITION (CC)
(DIS) MICKEY MOUSE CLUB
(DSC) NATURE'S WAY
(NIK) DON'T JUST SIT THERE—Magazine
(PT) SKIING WITH GREGG STUMP
(Z) STANLEY CUP PLAYOFF
Game 4: Calgary at Chicago. (Live)

EVENING

6 PM (2) (3) (4) (6) (7) NEWS
(5) MAGNUM, P.I.—Crime Drama; 60 min.
An assassination plot underlies a reporter's supposedly routine visit to the Islands to interview a Third World dignitary. Tom Selleck. Kate: Tyne Daly.
(9) A-TEAM—Adventure; 60 min.
Frankie and Face visit Murdock at his job at a restaurant, and the three are taken hostage by mobsters out to kill a patron: the U.S. Attorney General. Frankie: Eddie Velez.
(11) THREE'S COMPANY—Comedy
Janet (Joyce DeWitt) fumes as her blind date (John Fink) and Chrissy (Suzanne Somers) discover a mutual attraction. John Ritter.
(13) COSBY SHOW (CC)—Comedy
Theo and his buddies are determined to impress their prom dates; and Cliff gives Clair

the prom she never had. Mike: Robert Weil. Smitty: Adam Sandler. Denny: Troy Winbush.
(28) NIGHTLY BUSINESS REPORT
(34) (52) NOTICIAS
(40) HAL LINDSEY—Religion; 60 min.
(50) BUSINESS FILE
(56) BEVERLY HILLBILLIES—Comedy (BW)
A genealogist (Rosemary De Camp) leads Jed to believe his ancestors preceded the Mayflower. Jed: Buddy Ebsen.
(A&E) OUR CENTURY—Documentary; 60 min.

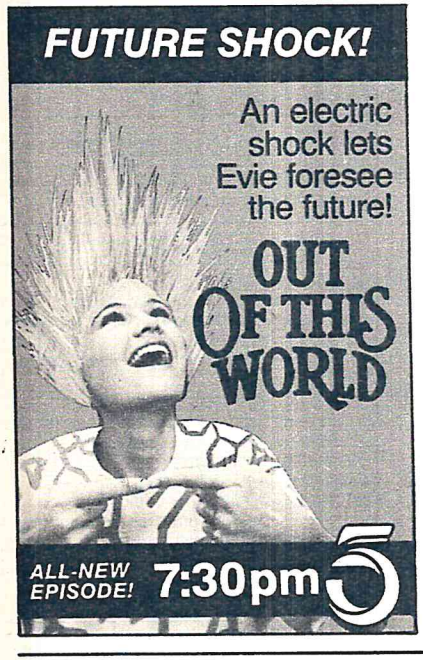

(CNN) LARRY KING LIVE; 60 min.
Actor Harry Anderson ("Night Court"). (Live)
(DIS) MOVIE—Comedy; 1 hr., 45 min. ★★
"The Reluctant Astronaut."
(DSC) WONDERS OF THE WILD—Wildlife
(ESN) TRUCK AND TRACTOR PULLING; 60 min.
Competition taped Nov. 19 at Richmond, Va.
(LIF) E/R—Comedy
(MAX) MOVIE—Comedy (BW); 1 hr., 40 min. ★★★
"Georgy Girl."
(NIK) THINK FAST—Game
(PT) VISIONS OF SPEED—Auto Racing
A look at actor Paul Newman's experiences on the competitive racing circuit.
(SHO) MOVIE—Comedy; 1 hr., 50 min. ★★★
"Travels with My Aunt."
(TMC) FILM SHORTS
(USA) CARTOON EXPRESS; 60 min.
(WOR) NATIONAL GEOGRAPHIC (CC); 60 min.
6:05 (TBS) MOVIE—Drama; 2 hrs., 30 min. ★★
"Rich and Famous." (1981) George Cukor's last film is a disappointing remake of "Old Acquaintance," with Candice Bergen and Jacqueline Bisset in a story of womanly friendship from college to middle-age.
6:30 (2) CBS NEWS (CC)—Dan Rather
(3) ABC NEWS (CC)—Peter Jennings
(4) (6) NBC NEWS (CC)—Tom Brokaw
(7) NEWS
(11) FAMILY TIES (CC)—Comedy
Professor Alex belittles student Ellen (Tracy Pollan) and gives her a bad grade, so she decides to get even. Alex: Michael J. Fox.
(13) WEBSTER—Comedy
Intent on having a little brother or sister, Webster enlists the aid of a playmate (Pila Gray) to "make a baby." Emmanuel Lewis.
(24) FROM A COUNTRY GARDEN
Pruning trees and flowering shrubs.
(28) MacNEIL, LEHRER NEWSHOUR; 60 min.
(34) NOTICIERO UNIVISION—Ramos/Salinas
(50) MARKETING

52 NOTICIERO TELEMUNDO/CNN —Salazar/Gestoso
56 HOGAN'S HEROES—Comedy
Assignment: clear a snow-blanketed road for a panzer division. Hogan: Bob Crane.
(DSC) WILDLIFE CHRONICLES
(LIF) EASY STREET—Comedy
(NIK) DOUBLE DARE—Game
(PT) ROAD ATLANTA—Auto Racing
(TMC) MOVIE—Comedy; 1 hr., 35 min. ★
"Johnny Be Good."
(TNN) HOLIDAY GOURMET; 60 min.

7 PM 2 INSIDE EDITION—Newsmagazine
3 13 WHEEL OF FORTUNE (CC)—Game
4 6 ENTERTAINMENT TONIGHT —Magazine
Scheduled: A segment on Judy Garland.
5 CHARLES IN CHARGE (CC)—Comedy
The Powells notice that Charles (Scott Baio) isn't his usual self after he adopts a more mellow attitude and takes to calling himself "Chaz." Part 1 of two. (First-run)
7 ABC NEWS (CC)—Peter Jennings
9 LOVE CONNECTION
11 M*A*S*H
The fall and rise of Radar, recipient of a Dear John letter. Louise: Kelly Jean Peters. Radar: Gary Burghoff. Hawkeye: Alan Alda.
18 LE JOURNAL TELEVISE—In French
24 VICTORY GARDEN (CC)
Growing plants in containers; constructing hanging baskets. Host: Bob Thomson.
34 SENORA—Novela; 60 min.
40 PRAISE THE LORD—Religion; 2 hrs.
50 NIGHTLY BUSINESS REPORT
52 AMOR EN SILENCIO—Novela; 60 min.
56 PERRY MASON—Drama (BW); 60 min.
Mason (Raymond Burr) is sought out by an art-gallery owner about to face trial for the murder of a detective. Clune: Donald Murphy.
(A&E) SHORTSTORIES; 60 min.
In "Connections," an aunt's visit prompts a woman to recall her poor but happy childhood.
(CBN) 700 CLUB—Religion; 2 hrs.
(CNN) NEWS—Kelley/Emory; 60 min.
(DSC) AMERICA: COAST TO COAST —Documentary
(ESN) INDY 500: A RACE FOR HEROES —Profile
A look at driver Johnny Rutherford.
(HBO) NATURE WATCH (CC)—Wildlife
The chimpanzee's intelligence is examined.
(LIF) SPENSER: FOR HIRE—Crime Drama; 60 min.
(MTV) REMOTE CONTROL—Game
(NIK) INSPECTOR GADGET—Cartoon
(PT) VOLLEYBALL; 2 hrs., 30 min.
Pro beach competition, taped in May 1988 at Manhattan Beach.
(USA) MIAMI VICE—Crime Drama; 60 min.
(WOR) NEWS; 60 min.

7:30 2 NEWLYWED GAME
3 JEOPARDY! (CC)—Game
A two-week college championship begins.
4 USA TODAY
Scheduled: High-school seniors selected for USA Today's All-USA Academic First Team.
5 OUT OF THIS WORLD—Comedy
Evie (Maureen Flannigan) is endowed with the ability to see the future after she gets an electric shock from a waffle iron. Donna: Donna Pescow. Elsie Conklin: Linda Lutz. (First-run)
6 CHEERS (CC)—Comedy
Carla (Rhea Perlman) makes a confession to Diane about the father of her youngest child.
7 EYE ON L.A.
Part 1 of two on Antarctica.
9 WIN, LOSE OR DRAW—Game
Guests: Dennis Weaver, Lauren Hutton, Beverly Johnson and Brad Garrett.
11 CURRENT AFFAIR—Newsmagazine
13 JEOPARDY! (CC)—Game
18 TO BE ANNOUNCED
24 EBONY ISSUES—Discussion
28 CALIFORNIA STORIES (CC)—Documentary
Efforts to overcome the communication gap between Jewish and Arab residents of Southern California are examined. (Repeat)

With a lasso and a light bulb, MacGyver takes on a dangerous killer—an old friend.

MacGYVER
8:00 New Episode!

abc 7 3

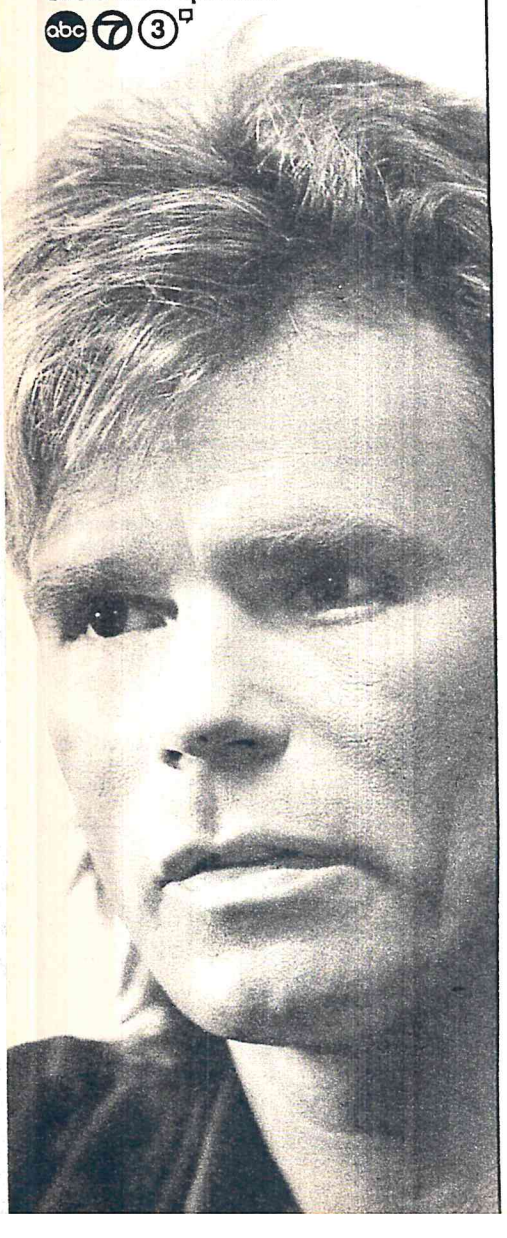

Monday

7:30PM
8PM

50 WILD AMERICA (CC)—Wildlife
A look at adaptations made by "Peculiar Plants" to assure their survival. Included: time-lapse photography of plant reproduction.
DSC AMERICA: COAST TO COAST —Documentary
ESN INDY 500: A RACE FOR HEROES —Profile
A look at driver Rick Mears.
HBO ENCYCLOPEDIA (CC)—Children
Feet, fever, fingerprints, fire, fireflies, fish.
NIK LOONEY TUNES—Cartoon
TNN NEW COUNTRY
Featured: Faron Young.
WGN NEWS (CC)

8 PM **2 LIVE-IN (CC)—Comedy**
Danny (Chris Young) insists it's his charm that prompts his college-age tutor (Wendy Kaplan) to invite him to a party, where he meets her father and his college-age date. Prof. Hamilton: Don Galloway. Dr. Lerman: Alan Haufrect. Mary Ann: Kim Gillingham. Lisa: Lisa Patrick.
4 6 ALF (CC)
ALF acts like an expectant extraterrestrial as he anticipates the arrival of a new life form—Kate's baby—by studying tapes of sitcom dad Rob Petrie ("The Dick Van Dyke Show"). Kate: Anne Schedeen. Willie: Max Wright.
5 MOVIE—Comedy-Drama; 2 hrs. ★★★
"Fletch." (1985) Fun on the run with Chevy Chase as a sleuthing reporter who assumes a variety of identities while pursuing a hot scoop. Joe Don Baker. Gail: Dana Wheeler-Nicholson. Walker: Richard Libertini. Alan: Tim Matheson. Dr. Dolan: M. Emmet Walsh. Fat Sam: George Wendt. Stanton: Kenneth Mars.
7 3 MacGYVER (CC); 60 min.
A mentally disturbed man steals a precious vial of deadly bacteria, and MacGyver (Richard Dean Anderson) is shocked when a confrontation with the thief reveals that he's a friend who once saved his life. Thornton: Dana Elcar.

Guest Cast

Morrison ..... Marshall Teague
Kozby ..... Stephen Furst
Cdr. Hilliard ..... Don Stroud
Marie ..... Patrie Allen
Muller ..... John Novak

9 NEWS
11 MOVIE—Comedy; 2 hrs. ★★
"Private Lessons." (1981) They're offered to a teen-ager (Eric Brown) by the family maid (Sylvia Kristel). Howard Hesseman.
[Ch. 11 is advising viewer discretion.]
13 MOVIE—Crime Drama; 2 hrs. ★★
"The Enforcer." (1976) Clint Eastwood returns as police inspector "Dirty Harry" Callahan in this violent tale of Vietnam vets terrorizing San Francisco. Tyne Daly, Harry Guardino, Bradford Dillman, John Mitchum.
18 KTE NEWS—In Korean

(24) NATURE (CC)—Documentary; 60 min.
See Sunday 8 P.M. for details.

(28) ADVENTURE (CC)—Documentary; 60 min.
Adventurer Robert Perkins heads "Into the Great Solitude" of the Canadian Arctic for a nine-week canoe trip down the 700-mile Back River, which flows northeast through the Northwest Territories to Chantry Inlet. Traveling alone, Perkins navigates rocky shallows, treacherous rapids and a stretch of lakes where "not even a compass works because you're too close to the magnetic North Pole." Also: Perkins talks about the frustration of being stalled for five days by high winds.

(34) AMANDOTE—Novela; 60 min.

(50) ALL CREATURES GREAT AND SMALL —Drama; 60 min.
Skeldale veterinary surgery is showered with cats and dogs. James: Christopher Timothy. Tristan: Peter Davison.

(52) ABIGAIL—Novela; 60 min.

(56) HANDICAPPER'S REPORT—Horse Racing

Nick at Nite's
HOME SCIENCE CLUB
MR. ED'S ALFALFA CENTAURI
Move over Pegasus – This is the first talking horse in space!
Watch *Mr. Ed* weeknights at 8 PM on Nick at Nite. Only on Cable TV.

NICK at NITE®
"Hello out there from TV land!"
©1989 MTV Networks
Directions: 1. Cut at the dotted lines. 2. Take a pin and punch holes in the dots. 3. Shut the lights. Turn on Nick at Nite. Bon bons optional. 4. Place Nick at Nite constellation over a lit flashlight and shine on wall or ceiling. 5. Enjoy your very own galaxy. Add crickets and harmonica if you're entertaining.

Michelle Merker
News Watch
Weeknights 8:30 pm
KDOC·56

Pat Matthews
Channel 56 on your UHF dial. If on cable, check local listings.

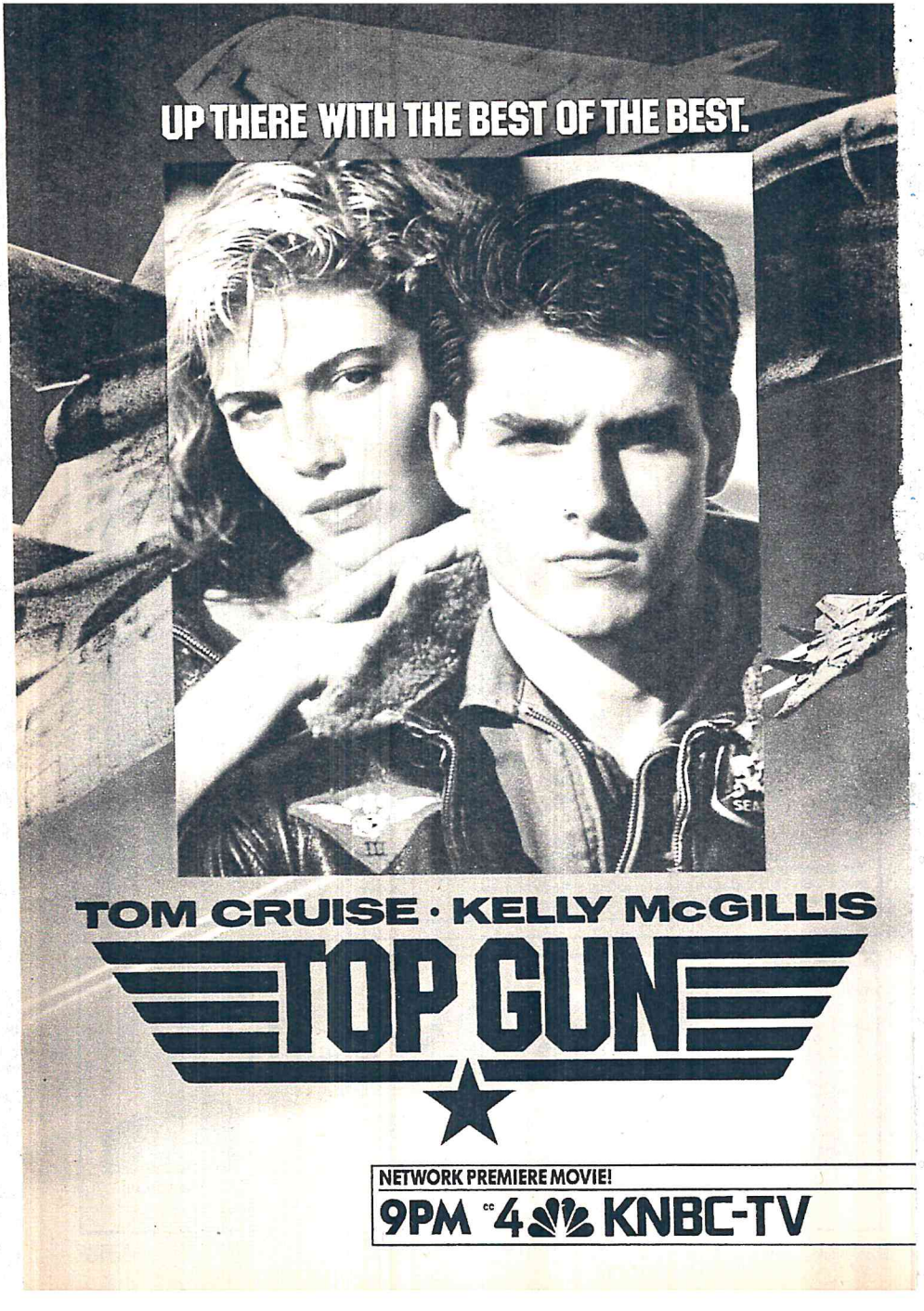
UP THERE WITH THE BEST OF THE BEST.
TOM CRUISE · KELLY McGILLIS
TOP GUN
NETWORK PREMIERE MOVIE!
9PM CC 4 KNBC-TV

Find The Stars!

Can you find the stars in this picture? There are 16 in all!

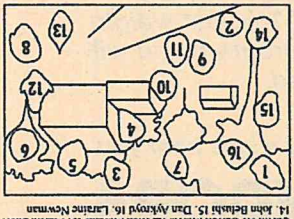

Answers: 1. Andrea Martin 2. Joe Flaherty 3. Catherine O'Hara 4. Chevy Chase 5. Gilda Radner 6. Bill Murray 7. John Candy 8. Eugene Levy 9. Dave Thomas 10. Jane Curtin 11. Garrett Morris 12. Rick Moranis 13. Martin Short 14. John Belushi 15. Dan Aykroyd 16. Laraine Newman

Find the crazies from SCTV, plus the original cast of Saturday Night Live! Hint: The best place to see these masters of mayhem in action is on Nick at Nite!

Watch *The Best of Saturday Night Live* at 10:00 PM and *SCTV* at 10:30 PM. Every night on Nick at Nite, on Cable TV.

NICK at NITE®

"Hello out there from TV Land!"

© 1989 MTV Networks

18th Anniversary Offer
$50 OFF WITH THIS AD*

WHEN YOU'RE DONE WITH THEIR DIET, YOU WILL NEED TO DO OURS

Lindora
MEDICAL CLINIC

*For 18 years, the physicians and nurses of Lindora Medical Clinics have been helping Southern Californians successfully reach their desired weight and maintain it. Using the unique Lindora method, patients lose weight quickly and painlessly—while eating **real** food.*

Women can lose 30 pounds in six weeks, men as much as 40.
Once the desired weight is reached, we'll help you keep it off.
We assure you that we are different. We are Lindora: The last weight control program you will ever need.

31 Clinics in Southern California. Call for the one near you.

1-800-445-LINDORA

**Offer available for new patients after March 11.*

John Mulrooney, Charles Nelson Reilly, Susan Ruttan and Robin Swoboda.

(18) LET'S SING—In Korean

(56) NEWS

(CNN) SPORTS—Charles/Hickman

(DSC) EARTHFILE—Magazine

(ESN) SPORTSCENTER

(NIK) PATTY DUKE—Comedy (BW)

(TNN) CROOK AND CHASE—Magazine

Guests include Larry Gatlin.

(WGN) HILL STREET BLUES—Crime Drama; 60 min.

(WOR) MORTON DOWNEY JR.; 60 min.

(Z) FILM SHORTS

8:35 **(18) HANUL AH—In Korean**

(TBS) MOVIE—Mystery; 2 hrs., 15 min. ★★★

"Coma." (1978) Genevieve Bujold plays a feisty doctor who turns amateur detective to unearth a deadly conspiracy at a Boston hospital. Michael Douglas, Richard Widmark.

9 PM **(2) MURPHY BROWN (CC)—Comedy**

Linda Ellerbee helps celebrate the 70th anniversary of Phil's, and so it goes . . . as Phil (Pat Corley) recalls a brash '70s Murphy (Candice Bergen), who comes in for a shot of courage before her "FYI" audition. Arvin Johns: James Karen. Woman: Eva Charney. Young Miles: Jason Marsden. Frank: Joe Regalbuto.

(4) (6) MOVIE (CC)—Drama; 2 hrs., 15 min. ★★★

"Top Gun." See the Close-up on this page.

(7) (3) WAR AND REMEMBRANCE (CC)—Drama; 2 hrs.

The Allies invade western Europe on D-day (June 6, 1944). Meanwhile, a high-level German plot to assassinate Adolf Hitler (Steven Berkoff) is hatched.

Additional Cast

Rear Adm. Pug Henry ..... Robert Mitchum
Gen. Eisenhower ..... E.G. Marshall
Pamela Tudsbury ..... Victoria Tennant
Natalie ..... Jane Seymour
Aaron ..... John Gielgud
Von Stauffenberg ..... Sky Dumont
Field Marshal Rommel ..... Hardy Kruger
Leslie Slote ..... David Dukes
Brig. Gen. Von Roon ..... Jeremy Kemp

[Continues tomorrow evening.]

(9) NEWS

(18) NON CHAN NOYUME—In Japanese; 60 min.

(24) CITIES AT WAR—Documentary; 60 min.

Return: This three-part series uses newsreels and archival footage to chronicle the hardships of Europeans during WWII. First up: the effects of the Nazi blitzkrieg on the people of London.

close up

MOVIE (CC) ★★★
9 PM (4) (6)

TOP GUN

Tom Cruise pilots this high-flying 1986 blockbuster, which soared at the box office (and drew crowds to Navy recruiting stations).

Cruise plays Navy Tomcat aviator Pete Mitchell, nicknamed "Maverick" because he tends to flout the rules, as when he buzzes the control tower. After one such escapade, Maverick's superior officer barks: "Your ego's writing checks your body can't cash."

But talent—and a lucky twist of fate—land Maverick and his sidekick, Goose (Anthony Edwards), at Top Gun, a rigorous California training facility for the Navy's fighter-pilot elite. There, his cockiness is tested by an aeronautics expert (Kelly McGillis) he'd like to romance; Iceman (Val Kilmer), Maverick's chief rival for Top Gun's "best pilot" award; and a tragedy, for which he blames himself.

Tony Scott ("Beverly Hills Cop II") directed.

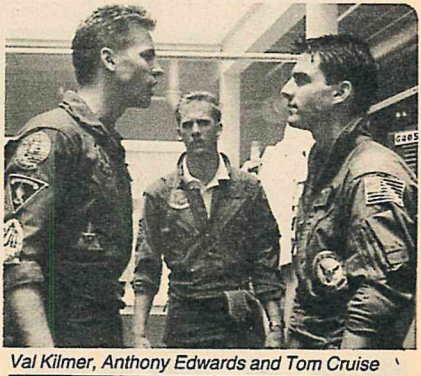

Val Kilmer, Anthony Edwards and Tom Cruise

Berlin performs the Oscar-winning theme song, "Take My Breath Away." Viper: Tom Skerritt. Jester: Michael Ironside. Carole: Meg Ryan. Merlin: Tim Robbins. Cougar: John Stockwell. Slider: Rick Rossovich. Hollywood: Whip Hubley. Wolfman: Barry Tubb. Stinger: James Tolkan. Lt. Davis: Randall Brady. Sundown: Clarence Gilyard Jr. Chipper: Adrian Pasdar. Air Boss Johnson: Duke Stroud. Perry: Peter Pettigrew. Sprawl: Brian Sheehan. (2 hrs., 15 min.)

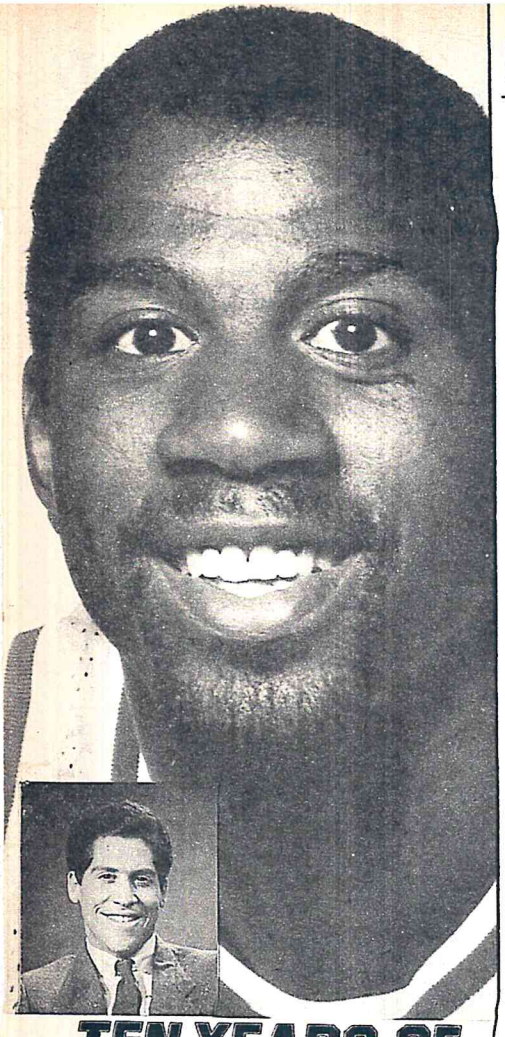

TEN YEARS OF MAGIC

Roy Firestone brings you this special on the fabulous career of Magic Johnson!

MONDAY 10PM KHJ 9

Monday

9PM
9:30PM

(28) UNITED STATES AND THE PHILIPPINES (CC)—Documentary; 60 min.
Debut: Stanley Karnow narrates a three-part examination of "how the Americans got to the Philippines, what they did there and what they left there." Part 1, "Colonial Days," examines the relationship between the two countries, from U.S. colonization after the Spanish-American War of 1898 to near the end of World War II, when Gen. Douglas MacArthur fulfilled his 1942 promise to the Philippine people: "I shall return." Included: bitter battles between U.S. troops and Filipino guerrillas after the 1898 war; the enduring effect of American education and culture on the islands; the Japanese occupation (1942-45). Also: talks with Filipino and American veterans of WWII. [Also airs 10 P.M. Ch. 24.]

(34) ENCADENADOS—Novela

(40) IN TOUCH—Religion; 60 min.

(50) ATLANTIC REALM (CC)—Documentary; 60 min.
Debut: A three-part study of the second-largest ocean opens with a survey of its "Island Arks." Included: a lemon shark giving birth.

(52) PELICULA—Drama; 2 hrs.
"El fin del Tahur." El Tahur, un hombre sin escrúpulos, siempre juega el todo por el todo y por fin se encuentra con la horma de su zapato. Mario Almada, "Cantinflas."

(56) MARY TYLER MOORE—Comedy
Lou fixes Mary up with a wealthy bachelor.

(A&E) LIVING PLANET—Documentary; 60 min.

(CBN) MOVIE—Drama (BW); 2 hrs. ★★
"To the Shores of Tripoli." (1942) San Diego is the scene for rivalry between a smart-aleck recruit (John Payne) and a stern sergeant (Randolph Scott). Maureen O'Hara.

(CNN) NEWS—Kelley/Emory; 60 min.

(DIS) MOVIE—Musical; 2 hrs., 20 min. ★★★
"Thoroughly Modern Millie."

(DSC) EQUINOX—Documentary; 60 min.

(ESN) VOLLEYBALL; 60 min.
Highlights of men's pro beach competition, *taped April 9 at Tucson, Ariz.*

(LIF) MOVIE—Drama; 3 hrs. ★★
"Callie & Son." (Made for TV; 1981) Cautionary tale of a mother's obsessive love for her son, played out against Texas power politics. Lindsay Wagner, Jameson Parker.

(NIK) MY THREE SONS—Comedy

(TNN) NASHVILLE NOW—Variety; 90 min.
Dolly Parton, Ricky Skaggs.

(USA) WWF WRESTLING; 2 hrs.

(Z) MOVIE—Drama (BW); 90 min. ★★★
"Song of Songs."

9:30 **(2) DESIGNING WOMEN (CC)**
After getting mugged, Mary Jo (Annie Potts) freezes up and refuses to take any more risks, so her friends recommend that she take a self-defense course designed to boost her confi-

Eyewear That's Just Your Style.

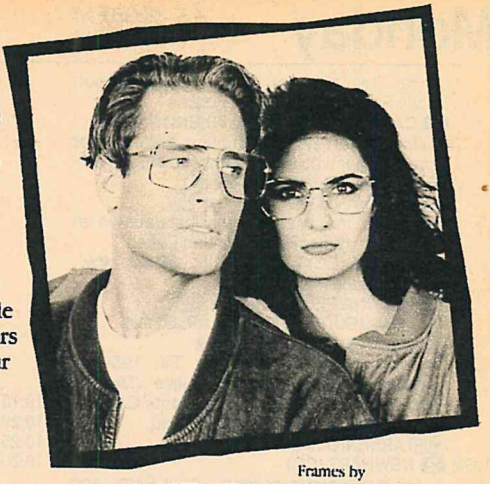

With one of California's largest eyewear selections, we've got the style you're looking for. And we are Doctors of Optometry, so we stand behind our work. For great eyewear and quality eye care...why look anywhere else? **We're just your style.**

Frames by NEOSTYLE

E F P T O Z

Eye Exams $36

A 1-time $36 fee includes a complete exam by a Doctor of Optometry *and* an unlimited number of exams for eyeglasses within 1 year.

Special:* *Mention this ad & we'll apply half your exam fee to the purchase of eyeglasses or contact lenses!

S M Reg Cal

B & L Clear, Daily Wear Contacts (B-3) $49 pr.* *Special*

B & L Clear, Sleep-In or Tinted Daily Wear Contacts (sph.) $99 pr.* *Special*

Ask about B & L Tinted Sleep-In lenses.

*Professional services additional. Full lens refund if not satisfied in 60 days.

S M Reg Cal

Prescription Eyeglasses $33 *Special*

Choose from many stylish, selected frames. Includes clear, single vision glass lenses.

S M Reg Cal

1-Hour Service (Most eyeglasses & contact lenses.)

NO OTHER SPECIALS APPLY.

eyewear & eyecare
the selection solution

Prescriptions Filled • Open Evenings & Weekends • Medi-Cal & Union Plans

©1986, 1989 Selection Solution Society of CA O.D.'s

LONG BEACH
Dr. R. W. Emerson, O.D.
Long Beach Plaza Mall
3rd Steet & Long Beach Blvd.
Ground Level (between Buffum's & Penney's)
(213) 437-7272

TORRANCE
Dr. S.S. Gordon, O.D.
3828 Sepulveda Blvd.
(at Hawthorne Blvd., next to Glendale Federal)
(213) 378-5270

WESTMINSTER
Dr. S.S. Gordon, O.D.
Across from Westminster Mall
15068 Goldenwest St.
(next to El Torito Restaurant)
(714) 898-5631

SHERMAN OAKS
Dr. A.R. Mast, O.D.
Sherman Oaks Galleria
Upper Level
Sepulveda & Ventura Blvds.
(818) 990-4060

CERRITOS
Dr. S.S. Gordon, O.D.
Across from Cerritos Mall
11306 South Street
(Near Hof's Hut Restaurant)
(213) 924-8687

SOUTH BAY
Dr. R. Craven, O.D.
Del Amo Fashion Center
Ground Level (Between The Broadway & Robinsons)
(213) 370-5683

GLENDALE
Dr. A.R. Mast, O.D.
Glendale Galleria
Lower Level (near Penney's)
(818) 246-7215

SOUTH COAST
Costa Mesa/Santa Ana
Dr. R.W. Emerson, O.D.
Across from South Coast Plaza
3940 South Bristol
(N.W. corner of Sunflower)
(714) 557-7373

dence. Gail: Millicent Collingsworth. LeBoof: Buddy Farmer. Rob: Albert Potash.
9 CAROL BURNETT AND FRIENDS
Sketches: Harvey Korman plays a World War II paratrooper who jumps without a parachute.
34 NUEVO AMANECER—Novela
56 DICK VAN DYKE—Comedy (BW)
Rob recalls the time he nearly lost Laura in an Army-camp raffle. Rob: Dick Van Dyke.
(HBO) MOVIE (CC)—Fantasy; 1 hr., 55 min. ★★
"Harry and the Hendersons."
(NIK) DONNA REED—Comedy (BW)
(PT) SWIMSUIT SPECTACULAR; 60 min.
(WGN) MOVIE—Drama; 2 hrs. ★★
"Rearview Mirror." (Made for TV; 1984) A manhunt for a deranged fugitive (Michael Beck) on the run through rural South Carolina with a terrified hostage (Lee Remick).
(WOR) ARSENIO HALL; 60 min.

10PM 2 NEWHART (CC)
A visit by George's delightful Aunt Bess (Ann Morgan Guilbert) recalls the good old days of World War II—and one night that wasn't so good. George/Dad: Tom Poston. Young George: Jason Marin. Dick: Bob Newhart. Darryl No. 1: Tony Papenfuss.
5 11 13 NEWS; 60 min.
9 TEN YEARS OF MAGIC—Profile; 60 min.
Highlights of the career of Lakers guard Magic Johnson are featured. (Repeat)
18 KEMPO TV—In Japanese
24 UNITED STATES AND THE PHILIPPINES (CC)—Documentary; 60 min.
Debut: See 9 P.M. for details.
28 MOYERS: A SECOND LOOK (CC); 90 min.
Debut: A 13-part Bill Moyers retrospective begins with a nostalgic 1984 visit to his home town, "Marshall, Texas; Marshall, Texas." Childhood friends, neighbors and teachers provide a wistful, witty and sometimes moving oral history of life in what one local calls "a Tom Sawyer sort of place." But Moyers and others have darker memories of two Marshalls—one for whites and the other for blacks. (Repeat)
34 NOTICENTRO
40 BEHIND THE SCENES—Previews
50 LAWRENCE WELK; 60 min.
A tribute to songwriter Jerome Kern includes "Make Believe," "They Didn't Believe Me," "A Fine Romance," "Long Ago and Far Away."
56 BOB NEWHART—Comedy
Bob hires a business manager who puts him on a strict allowance. Boggs: Ron Rifkin.

If you spot an inaccurate listing in TV GUIDE, please mark the problem and mail the entire page to: Accuracy, TV GUIDE, P.O. Box 2347, Merced, CA 95344. It may help us prevent future inaccuracies.

(A&E) OUR CENTURY—Documentary; 60 min.
Part 2 of a Joseph Stalin profile chronicles 1924-33, when he assumed control of the Communist Party, exiling its former leaders.
(CNN) CROSSFIRE—Buchanan/Braden
(DSC) WORLD MONITOR—Report
(ESN) SURFER MAGAZINE
(MAX) MOVIE (CC)—Comedy; 1 hr., 45 min. ★★
"Funny Farm."
(NIK) SATURDAY NIGHT
(SHO) SUPER DAVE (CC)—Comedy
A "best of" show features Donny Osmond.
(TMC) MOVIE (CC)—Comedy-Drama; 1 hr., 55 min. ★★★
"Moscow on the Hudson."

10:15 40 ARTHUR BLESSITT—Religion
10:20 40 JOHN AVANZINI—Religion
10:25 40 THE WORD—Religion
10:30 2 KATE & ALLIE (CC)
Allie and Bob (Jane Curtin, Sam Freed) take off the gloves when Bob signs a parental-consent form for Chip to join the hockey team without clearing it with Allie. Meanwhile, Kate (Susan Saint James) sells diamond jewelry on consignment and promptly loses an earring. Chip: Frederick Koehler.
18 TAMASHA—In Farsi
34 NOTICIERO UNIVISION—Ramos/Salinas
40 DINO—Religion
56 GREEN ACRES—Comedy
Lisa decides Eb should go to college to become a veterinarian. Eddie Albert, Eva Gabor.
(CNN) NEWS; 60 min.
(DSC) BETWEEN TIME: A TIBETAN VILLAGE IN NEPAL—Documentary
(ESN) BOATING WORLD
(NIK) SCTV NETWORK—Comedy
(PT) INSIDE GOLF
(SHO) MOVIE—Drama; 1 hr., 35 min. ★★★
"Stormy Monday."
(TNN) HOLIDAY GOURMET; 60 min.
(WOR) JOE FRANKLIN—Interview; 60 min.
(Z) CHARLES CHAMPLIN—Interview
Guest: Martin Landau ("Tucker: The Man and His Dream").

10:50 (TBS) NATIONAL GEOGRAPHIC EXPLORER; 2 hrs.

11PM 2 3 7 NEWS
5 CHEERS (CC)—Comedy
Cliff (John Ratzenberger) helps his date fix herself up and she begins attracting all types—even Sam; and Rebecca (Kirstie Alley) is determined to stop smoking. Ted Danson.
9 WIN, LOSE OR DRAW—Game
11 CURRENT AFFAIR—Newsmagazine
13 ARSENIO HALL; 60 min.
Scheduled: The Neville Brothers; Michele Lee.
18 JAAM-E-JAM 2—In Farsi; 60 min.
24 NATIONAL BLACK BUSINESS REPORT
A report on an annual minority-business

Find The Stars!

Can you find the stars in this picture? There are 16 in all!

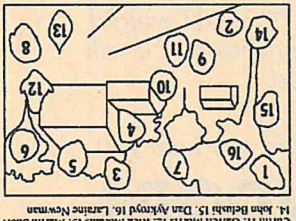

Answers: 1. Andrea Martin 2. Joe Flaherty 3. Catherine O'Hara 4. Cathy Chase 5. Gilda Radner 6. Bill Murray 7. John Candy 8. Eugene Levy 9. Dave Thomas 10. Joe Canin 11. Garrett Morris 12. Rick Moranis 13. Martin Short 14. John Belushi 15. Dan Aykroyd 16. Laraine Newman

Find the crazies from SCTV, plus the original cast of Saturday Night Live! Hint: The best place to see these masters of mayhem in action is on Nick at Nite!

Watch *The Best of Saturday Night Live* at 10:00 PM and *SCTV* at 10:30 PM. Every night on Nick at Nite, on Cable TV.

NICK at NITE®

"Hello out there from TV Land!"

© 1989 MTV Networks

18th Anniversary Offer
$50 OFF WITH THIS AD*

WHEN YOU'RE DONE WITH THEIR DIET, YOU WILL NEED TO DO OURS

Lindora
MEDICAL CLINIC

*For 18 years, the physicians and nurses of Lindora Medical Clinics have been helping Southern Californians successfully reach their desired weight and maintain it. Using the unique Lindora method, patients lose weight quickly and painlessly—while eating **real** food.*

Women can lose 30 pounds in six weeks, men as much as 40. *Once the desired weight is reached, we'll help you keep it off. We assure you that we are different. We are Lindora: The last weight control program you will ever need.*

31 Clinics in Southern California. Call for the one near you.

1-800-445-LINDORA

**Offer available for new patients after March 11.*

exposition held in Chicago. George L. Addison is the program host.
(34) PORTADA—Magazine
(40) CHRISTIAN LIFESTYLE MAGAZINE
(50) ARCHITECTURE AT THE CROSSROADS; 60 min.
A look at Texas architecture. Included: the building boom in Houston and Dallas.
(52) NOTICIAS
(56) HEART OF THE NATION
(A&E) SHORTSTORIES; 60 min.
In "Connections," an aunt's visit prompts a woman to recall her poor but happy childhood and to reevaluate her marriage to a rich snob.
(CBN) 700 CLUB—Religion; 60 min.
(DSC) SECRETS OF NATURE
(ESN) SPORTSLOOK—Discussion
(MTV) REMOTE CONTROL—Game
(NIK) ROWAN & MARTIN'S LAUGH-IN
(PT) BOBBY JONES: HOW I PLAY GOLF —Instruction
(USA) MIAMI VICE—Crime Drama; 60 min.
(Z) MOVIE—Documentary; 1 hr., 40 min. ★★
"Powaqqatsi."

11:15 (4) (6) NEWS

11:30 (2) PAT SAJAK; 90 min.
Scheduled: Ron Perlman.
(5) TAXI—Comedy
The gang goes on a group blind date—arranged by Latka and Simka. Arnie: Wallace Shawn. Vicki: Anne DeSalvo.
(7) (3) NIGHTLINE (CC)—Ted Koppel
(9) LOVE CONNECTION
(11) JEFFERSONS (CC)—Comedy
Sour-tempered, incompetent Florence (Marla Gibbs) surprises the Jeffersons with her transformation into a cheerful model of efficiency.
(24) MASTERPIECE THEATRE (CC); 60 min.
See Sunday 9 P.M. for details.
(28) CALIFORNIA WORKING
Segments include hazardous working conditions for paramedics; a summer camp for writers and singers of labor songs.
(34) PELICULA—Comedia; 90 min.
"Proceso a una estrella." Rocío Jurado.
(40) HAL LINDSEY—Religion
(52) PELICULA; 90 min.
"California." Giuliano Gemma, Miguel Bosse.
(56) McKEEVER AND THE COLONEL —Comedy (BW)

Tonight, watch a man

who's not afraid

to have women

laugh at him in bed.

CBS

MAKE A BREAK FOR THE PAT SAJAK SHOW. WEEKNIGHTS ON CBS. CHECK YOUR LISTINGS.

(CNN) SPORTS—Terry Chick

(DIS) GARRISON KEILLOR—*Variety; 90 min.*
The storyteller performs at Carnegie Hall.
(DSC) SECRETS OF NATURE
(ESN) SPORTSCENTER
(HBO) ONE NIGHT STAND (CC)—Comedy
Damon Wayans pokes fun at interracial couples, prison, drugs, fatherhood, Mike Tyson.
(NIK) CAR 54—Comedy (BW)
(PT) HOCKEY WEEK
(TNN) YOU CAN BE A STAR—Talent Contest
(WGN) AT THE MOVIES—Reviews
(WOR) TO BE ANNOUNCED
11:45 4 (6) TONIGHT; 60 min.
Scheduled: Guest host Jay Leno, actress Michelle Lee. Doc Severinsen orchestra.

11:50 (MAX) MOVIE (CC)—Comedy (BW);
1 hr., 45 min. ★★★
"Young Frankenstein."

EARLY TUESDAY

Mid. 5 HONEYMOONERS (CC)—Comedy (BW)
7 (3) DAY'S END; 60 min.
9 POLICE STORY—Crime Drama; 60 min.
11 NEWS; 60 min.
13 STAR TREK—Science Fiction; 60 min.
18 AYRA IN LA—In Farsi
28 VIDEOLOG
40 PRAISE THE LORD—Religion; 3 hrs.
50 NIGHTLY BUSINESS REPORT
56 ENSIGN O'TOOLE—Comedy (BW)
(A&E) EVENING AT THE IMPROV—Comedy; 60 min.
(CBN) TO BE ANNOUNCED; 2 hrs.
(CNN) NEWS; 60 min.
(ESN) COLLEGE BASEBALL
Taped: Florida State at Miami.
(HBO) MOVIE—Thriller; 90 min. ★
"Maniac Cop."
(LIF) SPENSER: FOR HIRE—Crime Drama; 60 min.
(MTV) MONTY PYTHON'S FLYING CIRCUS—Comedy; 35 min.
(NIK) MAKE ROOM FOR DADDY—Comedy (BW)
(TMC) MOVIE—Drama; 1 hr., 35 min. ★★
"Rolling Vengeance."
(USA) NEW MIKE HAMMER—Crime Drama; 60 min.
(WGN) INN NEWS—Brad Holbrook
(WOR) HOME SHOPPING SPREE; 3 hrs.
12:05 23 CURRENTS—Discussion
12:10 (SHO) MOVIE—Drama; 1 hr., 45 min. ★★★
"House of Games."
12:30 5 CARSON'S COMEDY CLASSICS
18 PROFITS IN FORECLOSURE
24 AMERICA TODAY
56 JUNE CAIN MILLER—Discussion
(NIK) MISTER ED—Comedy (BW)
(WGN) HOGAN'S HEROES—Comedy

12:35 28 BUSINESS OF MANAGEMENT

12:45 4 (6) *LATE NIGHT WITH DAVID LETTERMAN; 60 min.*
Scheduled: Actor Mark Harmon. (Repeat)
12:50 (TBS) THREE STOOGES—Comedy (BW)
1 AM 2 NIGHT HEAT—Crime Drama; 60 min.
Giambone and O'Brien don't buy a widow's account of her husband's shotgun death. Jeff Wincott, Scott Hylands. Laura: Michelle Scarabelli. Lazaro: Chuck Shamata. (Repeat)
(3) WIN, LOSE OR DRAW—Game
5 INN NEWS—Brad Holbrook
7 MOVIE—Comedy (BW); 2 hrs. ★★★
"Up the Creek." (British; 1958) David Tomlinson as a naval officer who tinkers with rockets—at the wrong time. Bosun: Peter Sellers. Lily: Vera Day. Foley: Wilfrid Hyde-White.

9 *POLICE WOMAN—Crime Drama; 60 min.*
11 *SECRETS FOR SUCCESS—Commercial; 60 min.*
13 LUCY SHOW—Comedy
18 CELLULITE FREE IN 28 DAYS—Commercial
56 WENDY AND ME—Comedy (BW)
(A&E) MOVIE—Comedy; 2 hrs. ★★★
"Doctor at Sea." (British; 1955) A ship's doctor (Dirk Bogarde) is involved in witty situations with the gruff skipper (James Robertson Justice) and a pretty girl (Brigitte Bardot).
(CNN) LARRY KING LIVE; 60 min.
(DIS) OZZIE AND HARRIET—Comedy (BW)
(LIF) TO BE ANNOUNCED; 2 hrs.
(NIK) PATTY DUKE—Comedy (BW)
(TBS) HONEYMOONERS—Comedy (BW)
(USA) SEARCH FOR TOMORROW—Serial
(WGN) MOVIE—Mystery; 1 hr., 55 min. ★★★
"Agatha Christie's 'A Caribbean Mystery'." (Made for TV; 1983) Helen Hayes is amateur sleuth Miss Marple, investigating three murders at an isolated resort. Maurice Evans.
(Z) MOVIE—Comedy (BW);
1 hr., 40 min. ★★★★
"Pygmalion."
1:30 (3) WIPEOUT—Game
5 MOVIE—Drama; 2 hrs. ★★
"Fighter Squadron." (1948) An English-based U.S. squadron paves the way for V-E Day. Edmond O'Brien, Robert Stack, Henry Hull. Brickley: John Rodney. Dolan: Tom D'Andrea. [Running time approximate.]
13 MOVIE—Musical; 2 hrs. ★★★
"New York, New York." (1977) Liza Minnelli and Robert De Niro portray the rocky relationship of a saxophonist and a nightclub singer during the Big Band era. Tony: Lionel Stander. Paul: Barry Primus. Bernice: Mary Kay Place. [Running time approximate.]
18 SAM MERANTO'S MIND POWER—Commercial
56 NEWS
(DIS) FROG PRINCE—Fantasy; 90 min.

(NIK) SATURDAY NIGHT
(TBS) ALL IN THE FAMILY—Comedy
(USA) TO BE ANNOUNCED
1:35 (HBO) MOVIE (CC)—Comedy; 1 hr., 35 min. ★
"Porky's Revenge."
1:40 (MAX) MOVIE (CC)—Drama; 1 hr., 40 min. ★★★
"Dirty Dancing."
1:45 (4) LATER WITH BOB COSTAS
Bruce Dern recalls acting with John Wayne.
1:55 (SHO) MOVIE—Adventure; 2 hrs., 10 min. ★★
"The Eiger Sanction."
2 AM (2) CBS NEWS NIGHTWATCH—Charlie Rose; 4 hrs.
(9) ONCE AN EAGLE—Drama; 60 min.
(11) MOVIE—Drama; 3 hrs. ★★★
"Twilight's Last Gleaming." (1977) Atomic holocaust threatens the world when a fanatical ex-Air Force general (Burt Lancaster) seizes control of a nuclear-missile silo. Richard Widmark, Charles Durning.
[Running time approximate.]
(18) BIBLE STUDY; 4 hrs.
(CBN) DAILY MIXER—Commercial
(CNN) CROSSFIRE—Buchanan/Braden
(NIK) SCTV NETWORK—Comedy
(TBS) GREEN ACRES—Comedy
(TMC) MOVIE—Crime Drama; 1 hr., 55 min. ★★
"Cop."
(USA) WEIGHT TRAINING—Commercial
2:15 (4) NEWS
2:30 (CBN) DRY FRYER—Commercial
(CNN) SHOWBIZ TODAY—Wickersham/Tush
(ESN) GETTING FIT—Exercise
(NIK) ROWAN & MARTIN'S LAUGH-IN
(TBS) GOMER PYLE, USMC—Comedy
(USA) CREDIT TIME BOMB—Commercial
2:45 (4) ENTERTAINMENT TONIGHT—Magazine
2:55 (WGN) SIGN ON—Religion
3 AM (9) SCTV NETWORK—Comedy
(40) BEHIND THE SCENES—Previews
(A&E) SIGNATURE—Interview
Actor Ian McKellen is the guest.
(CBN) MARILYN HICKEY—Religion
(CNN) NEWS—McCoy/Nelson
(DIS) MOVIE—Musical; 2 hrs., 20 min. ★★★
"Thoroughly Modern Millie."
(ESN) BODIES IN MOTION—Exercise
[Some systems air "SportsCenter" here.]
(LIF) TO BE ANNOUNCED; 2 hrs.
(NIK) CAR 54—Comedy (BW)
(TBS) HEADLINE NEWS
(USA) TO BE ANNOUNCED; 60 min.
(WGN) KENNETH COPELAND—Religion
(WOR) SNORKS—Cartoon
(Z) MOVIE (CC)—Crime Drama; 1 hr., 50 min. ★★★
"Lethal Weapon."
3:10 (HBO) MOVIE—Drama; 2 hrs., 5 min. ★★
"The Betsy."
3:15 (4) FAMILY FEUD—Game
(40) ARTHUR BLESSITT—Religion
3:20 (40) JOHN AVANZINI—Religion
3:25 (40) THE WORD—Religion
(MAX) MOVIE (CC)—Comedy; 1 hr., 45 min. ★★
"Funny Farm."
3:30 (5) MOVIE—Comedy (BW); 90 min. ★★★
"Belle of the Nineties." (1934) Lustrous burlesque star Ruby Carter (Mae West) takes New Orleans—and most of its diamonds—by storm. Tiger Kid: Roger Pryor.
[Start and running times approximate.]
(9) SCTV NETWORK—Comedy
(13) MOVIE—Drama; 2 hrs. ★★
"The Battle of the Villa Fiorita." (British; 1964) Rumer Godden's novel about a marital break-up, turned into a high-class Delmer Daves soap opera. Beautiful Italian scenery. Maureen O'Hara, Rossano Brazzi.
[Start and running times approximate.]
(40) JOY—Religion; 60 min.
(A&E) PREVIEW
(CBN) JAMES ROBISON—Religion
(CNN) BUSINESS MORNING—Stuart Varney
(ESN) NATION'S BUSINESS TODAY; 2 hrs.
[Some cable systems air yachting here, followed by "Classic Summer."]
(NIK) ANN SOTHERN—Comedy (BW)
(TBS) TOM AND JERRY; 1 hr., 35 min.
(WGN) FAITH 20—Religion
(WOR) POPEYE—Cartoon
3:45 (4) USA TODAY
3:50 (TMC) MOVIE (CC)—Comedy-Drama; 1 hr., 55 min. ★★★
"Moscow on the Hudson."
4 AM (2) CBS NEWS NIGHTWATCH CONTINUES
(4) SPECTACULAR WORLD OF GUINNESS RECORDS
(9) DALLAS—Drama; 60 min.
(18) BIBLE STUDY CONTINUES
(A&E) MOUNTBATTEN—Documentary; 60 min.
(CBN) SUPERBOOK—Biblical Cartoon
(CNN) NEWS—Cain/Loughlin
(NIK) MOVIE—Biography (BW); 2 hrs. ★★★★
"The Private Life of Henry VIII." (British; 1933) Charles Laughton won an Oscar in this chronicle of the corpulent English king and his many wives. Merle Oberon, Binnie Barnes.
(USA) SUCCESS!—Commercial; 60 min.
(WGN) ARCHIE BUNKER'S PLACE—Comedy
(WOR) BEVERLY HILLS TEENS—Cartoon
4:10 (SHO) MOVIE—Thriller; 80 min. ★
"The Slumber Party Massacre."
4:30 (4) NBC NEWS—Deborah Norville
(7) BODY BY JAKE
(40) E.V. HILL—Religion
(CBN) ADVENTURES IN DRY GULCH—Children
(CNN) BUSINESS DAY—Bill Hartley
(WGN) JEM—Cartoon
(WOR) JETSONS—Cartoon

MORNING

5 AM (2) CBS NEWS NIGHTWATCH CONTINUES
(4) (7) NEWS
(5) WONDER WOMAN—Adventure; 60 min.
(9) LOU GRANT—Drama; 60 min.
(11) FAITH 20—Religion
(18) BIBLE STUDY CONTINUES
(40) LARRY LEA—Religion
(A&E) AFRICA—Documentary; 60 min.
(CBN) FATHER KNOWS BEST—Comedy (BW)
(CNN) NEWS—McCoy/Nelson/Collins; 60 min.
(LIF) TO BE ANNOUNCED; 2 hrs.
(USA) TO BE ANNOUNCED; 60 min.
(WGN) BOZO—Children; 60 min.
(WOR) GUMBY—Children
(Z) MOVIE—Drama (BW); 2 hrs., 15 min. ★★★
"They Were Expendable."
5:05 (TBS) BEVERLY HILLBILLIES—Comedy
5:10 (MAX) MOVIE SHOW
5:15 (28) A.M. WEATHER
(HBO) MOVIE—Adventure; 1 hr., 35 min. ★
"Born to Race."
5:30 (3) THERE IS A WAY—Religion
(4) NBC NEWS—Deborah Norville
(7) ABC NEWS (CC)—Sawyer/Zahn; 60 min.
(11) MORNING STRETCH—Exercise
(13) ROMPER ROOM AND FRIENDS—Children
(28) FOCUS ON SOCIETY—Sociology
(40) RICHARD ROBERTS—Religion; 60 min.
(56) LONE RANGER—Western (BW)
(CBN) HAZEL—Comedy
(DIS) SCHEME OF THINGS—Science
(ESN) SPORTSCENTER
[Some systems air "Getting Fit" here.]
(SHO) CLOWN WHITE—Drama; 55 min.
(WOR) MY LITTLE PONY 'N FRIENDS—Cartoon
5:35 (TBS) BEWITCHED—Comedy
5:45 (50) A.M. WEATHER
6 AM (2) NEWS
(3) ABC NEWS (CC)—Sawyer/Zahn; 60 min.
(4) TODAY IN L.A.; 60 min.
(5) 700 CLUB—Religion; 60 min.
(6) NBC/LOCAL NEWS; 60 min.
(9) RICHARD ROBERTS—Religion; 60 min.
(11) SPIRAL ZONE—Cartoon
(13) KENNETH COPELAND—Religion
(18) DANNY DIAZ PRESENTS—Religion
(28) LILIAS, YOGA AND YOU
(34) UN CAMINO MEJOR—Religion
(50) PROJECT UNIVERSE—Science
(52) SUCCESS N LIFE—Religion; 60 min.
(56) BODIES IN MOTION—Exercise
(A&E) BALLERINA—Documentary; 60 min.
(CBN) OUR HOUSE—Comedy-Drama; 60 min.
(CNN) NEWS—Cain/Loughlin/Collins; 60 min.
(DIS) YOU AND ME, KID—Children
(DSC) JERUSALEM OF HEAVEN AND EARTH—Documentary
(ESN) YACHTING; 60 min.
Highlights of the Ultimate Yacht Race, taped March 20-26 at San Francisco.
[Some cable systems air "Bodies in Motion" here, followed by "Nation's Business Today."]
(MAX) MOVIE—Comedy-Drama; 90 min. ★★
"To Find a Man."
(NIK) MYSTERIOUS CITIES OF GOLD
(TMC) MOVIE (CC)—Comedy; 1 hr., 35 min. ★★
"The Man with One Red Shoe."
(TNN) MOVIE—Western (BW); 90 min. ★★
"Trigger, Jr." (1950) Roy Rogers, Dale Evans.
(USA) NEW HEALTHY DIET—Commercial
(WGN) SMURFS' ADVENTURES—Cartoon
(WOR) CARE BEARS—Cartoon
6:05 (TBS) LITTLE HOUSE ON THE PRAIRIE—Drama; 60 min.
6:30 (2) CBS NEWS—Daniels/Osgood
(7) NEWS
(11) POPEYE AND FRIENDS—Cartoon
(13) TOM AND JERRY—Cartoon
(18) OHAYO AMERICA—In Japanese; 60 min.
(28) FRENCH IN ACTION
(34) OPPORTUNITY U.S.A—Instruction
(40) JOY—Religion; 60 min.
(50) INTRO TO COLLEGE COMPOSITION (CC)
(56) HEART OF THE NATION
(DIS) MOUSERCISE—Children
(DSC) NORTH AMERICAN INDIAN PORTRAITS
(NIK) LITTLE PRINCE—Cartoon
(SHO) MOVIE—Crime Drama; 75 min. ★★★
"The Longest Night."
(USA) TO BE ANNOUNCED
(WGN) GUMBY—Children
(WOR) I DREAM OF JEANNIE—Comedy
7 AM (2) THIS MORNING—Smith/Sullivan; 2 hrs.
Scheduled: Former NBA player Bob Love discusses stuttering.
(4) (6) TODAY (CC)—Gumbel/Pauley; 2 hrs.
Scheduled: Pediatrician T. Berry Brazelton. Also: former child TV-star Lauren Chapin.
(5) G.I. JOE—Cartoon
(7) (3) GOOD MORNING AMERICA (CC)—Gibson/Lunden; 2 hrs.
Scheduled: Richard Pryor and Gene Wilder on the set of "See No Evil, Hear No Evil."
(9) FROOZLES—Children
(11) DENNIS THE MENACE—Cartoon
(13) SMURFS' ADVENTURES—Cartoon
(28) CAPTAIN KANGAROO (CC)—Children
(34) LOS ANGELES AL DIA
(50) AMERICAN ADVENTURE—History
(52) HISPANIC CHRISTIAN COMMUNICATIONS—Religion; 2 hrs.
(56) JAPANESE NEWS; 60 min.
(A&E) VARIETY TONIGHT
(CBN) 700 CLUB—Religion; 2 hrs.
(CNN) NEWS—McCoy/Nelson/Collins; 60 min.
(DIS) GOOD MORNING, MICKEY!—Cartoon
(DSC) DOLPHIN ADVENTURE; 60 min.

(ESN) CLASSIC SUMMER; 60 min.
[Some cable systems continue to air "Nation's Business Today" at this time.]
(HBO) YOU DON'T HAVE TO DIE (CC)
(LIF) IT FIGURES—Exercise
(NIK) MR. WIZARD'S WORLD (CC)—Science
(USA) LAST OF THE WILD
(WGN) DUKES OF HAZZARD; 60 min.
(WOR) PEOPLE ARE TALKING; 2 hrs.

7:05 (TBS) MOVIE—Musical; 1 hr., 45 min. ★★
"Harum Scarum." (1965) Lightweight Elvis Presley vehicle, about a singer captured by black-coated rebels when he visits an isolated desert kingdom. Shalimar: Mary Ann Mobley.

7:30 (5) CARE BEARS—Cartoon
(9) RELATIVELY SPEAKING—Game
(11) WOODY WOODPECKER & FRIENDS
(13) FUN HOUSE—Game
(18) SIMA-Y-ASHENA—In Farsi; 60 min.
(28) MISTER ROGERS' NEIGHBORHOOD (CC)
(34) NO ES UN JUEGO VIVIR—Novela; 60 min.
(40) MARILYN HICKEY—Religion
(50) BODY BUDDIES—Exercise
(A&E) GOLDEN AGE OF TELEVISION
(DIS) WELCOME TO POOH CORNER
(HBO) TALES OF LITTLE WOMEN—Cartoon
(LIF) EVERYDAY WORKOUT—Exercise
(MAX) MOVIE—Comedy (BW); 1 hr., 35 min. ★★★
"Pat and Mike."
(NIK) DENNIS THE MENACE—Comedy (BW)
(TNN) TOP CARD—Game
(USA) CHECK IT OUT!—Comedy
(Z) MOVIE—Documentary; 1 hr., 40 min. ★★
"Powaqqatsi."

8 AM (5) BRADY BUNCH—Comedy
(9) BJ AND THE BEAR—Adventure; 60 min.
(11) BUGS BUNNY & PORKY PIG—Cartoon
(13) JEM—Cartoon
(28) SESAME STREET (CC)—Children; 60 min.
(40) KENNETH COPELAND—Religion
(50) GREAT CHEFS OF THE WEST
(56) THERE IS A WAY—Religion
(A&E) MOVIE—Drama (BW); 2 hrs. ★★★
"The Woman in the Window." See 1 P.M.
(CNN) NEWS—Cain/Loughlin/Quarles; 60 min.
(DIS) DONALD DUCK PRESENTS—Cartoon
(DSC) AMERICAN ALBUM; 60 min.
(ESN) GETTING FIT—Exercise
[Some cable systems continue to air "Nation's Business Today" here.]
(HBO) MOVIE (CC)—Drama; 1 hr., 50 min. ★★
"Project X."
(LIF) MARCUS WELBY, M.D.—Drama; 60 min.
(NIK) LASSIE—Drama (BW)
(SHO) MOVIE—Comedy-Drama; 1 hr., 35 min. ★★
"Classified Love."
(TMC) MOVIE—Western; 1 hr., 50 min. ★★
"Rooster Cogburn."
(TNN) VIDEOCOUNTRY; 60 min.
(USA) SHE-RA: PRINCESS OF POWER
(WGN) CHARLIE'S ANGELS; 60 min.

8:30 (5) BRADY BUNCH—Comedy
(11) GILLIGAN'S ISLAND—Comedy
(13) MY LITTLE PONY 'N FRIENDS—Cartoon
(18) HOME EMERGENCIES—Commercial
(34) DERECHO DE AMAR—Novela; 60 min.
(40) LOVE SPECIAL—Religion
(50) HOOKED ON AEROBICS
(56) (ESN) BASIC TRAINING WORKOUT
(DIS) DUMBO'S CIRCUS—Children
(NIK) BELLE AND SEBASTIAN—Cartoon
(USA) CARTOON EXPRESS; 90 min.

8:50 (TBS) THREE STOOGES—Comedy (BW)

8:55 (24) AMERICA TODAY

9 AM (2) FAMILY FEUD—Game
(3) PHIL DONAHUE; 60 min.
Scheduled: Exercise.
(4) (6) SCRABBLE—Game
(5) HAPPY DAYS—Comedy
(7) AM LOS ANGELES; 60 min.
Scheduled: Patti D'Arbanville. (Live)
(9) SALLY JESSY RAPHAEL; 60 min.
(11) I LOVE LUCY—Comedy (BW)
(13) DUKES OF HAZZARD; 60 min.
(18) MORRIS CERULLO—Religion
(24) SIT AND BE FIT—Exercise
(28) SESAME STREET (CC)—Children; 60 min.
(40) MARIO MURILLO—Religion
(50) 3-2-1 CONTACT (CC)—Children
(52) PELICULA—Comedia; 2 hrs.
"Ahí madre." Norma Lazareno.
(56) DORIS DAY—Comedy
(CBN) SCOTT ROSS—Religion
(CNN) SONYA LIVE IN L.A.; 2 hrs.
Guest: author Carl G. Hindy ("If This Is Love, Why Do I Feel So Insecure?"). (Live)
(DIS) MOVIE (CC)—Cartoon; 75 min. ★★★
"Melody Time."
(DSC) CALIFORNIA HIGHWAYS—Documentary
(ESN) BODIES IN MOTION—Exercise
(LIF) E/R—Comedy
(NIK) TODAY'S SPECIAL—Children
(TNN) AMERICAN MAGAZINE; 60 min.
(WGN) GERALDO—Discussion; 60 min.
(WOR) NEWS; 60 min.

9:05 (MAX) MOVIE—Comedy; 1 hr., 40 min. ★★
"Luv."
(TBS) PERRY MASON—Drama (BW); 60 min.

9:30 (2) NOW YOU SEE IT—Game
(4) (6) CONCENTRATION—Game
(5) LAVERNE & SHIRLEY—Comedy
(11) I LOVE LUCY—Comedy (BW)
(18) JIMMY SWAGGART—Religion
(24) (50) MISTER ROGERS' NEIGHBORHOOD (CC)—Children
(34) PELICULA—Comedia; 90 min.
"Proceso a una estrella." Rocío Jurado.
(40) BACK ON COURSE—Religion
(56) MY THREE SONS—Comedy

Tuesday Evening

	6:00	6:30	7:00	7:30	8:00	8:30
				Prime Time		
2	News	CBS News	Inside Edition	Newlywed Game	Rescue: 911	
3	News	ABC News	Wheel of Fortune	Jeopardy!	Who's the Boss?	Wonder Years
4	News	NBC News	Enter. Tonight	USA Today	Matlock	
5	Magnum, P.I.		Charles In Charge	My Secret Identity	**Movie:** Modern Problems	
6	News	NBC News	Enter. Tonight	Cheers	Matlock	
7	News	News	ABC News	Eye on L.A.	Who's the Boss?	Wonder Years
9	A-Team		Love Connection	Win, Lose or Draw	News	Hollywood Squares
11	Three's Company	Family Ties	M*A*S*H	Current Affair	**Movie:** My Tutor	
13	Cosby Show	Webster	Wheel of Fortune	Jeopardy!	**Movie:** Fast Times at Ridgemont High	
18	Avis de Recherche		Le Journal Televise	Profits in Foreclosure	KTE News	Hanul Ah
24	David Goldblatt: In Black and White (5:30)	Automania	Managing Farm Credit: Debt Or Alive	Shining Time	Long Ago...	Live from Lincoln Center
28	Nightly Business Report	MacNeil, Lehrer Newshour		Wild, Wild World of Animals (7:35)	Nova	
34	Noticias	Noticiero	Señora		Amándote	
40	Doug Clark	The Answer	Praise the Lord			
50	Humanities/Arts	Buongiorno Italia!	Nightly Business Report	This Old House	Shoestring	
52	Noticias	Noticiero	Amor en silencio		Abigail	
56	Beverly Hillbillies	Hogan's Heroes	Perry Mason		Handicapper's	News

CABLE-TV CHANNELS

A&E	**Movie:** The Confession					
CBN	**Movie:** The Beniker Gang (5:00)		700 Club			
CNN	Larry King Live		News		Moneyline	Sports
DSC	Hillary	Jack Thompson	Nature	Noah's Ark	Tinseltown	
ESN	Boxing: Watts vs. Collins				Truck... Pulling	SportsCenter
LIF	E/R	Easy Street	Spenser: For Hire		Cagney & Lacey	
NIK	Think Fast	Double Dare	Inspector Gadget	Looney Tunes	Mister Ed	Patty Duke
PT	It's Your Call		Auto Racing	Play Your Best Golf	Tennis	
TBS	NBA Playoff: A Conference Semifinal-Round Game (5:05)		Between Games (7:20)	NBA Playoff: A Conference Semifinal-Round Game		
TNN	Nashville Now (5:00)	Videocountry		New Country	You Can Be a Star	Crook and Chase
USA	Cartoon Express		Miami Vice		Murder, She Wrote	
WGN	**Movie:** Jaws 2 (5:00)			News	Honeymooners	Hill Street Blues
WOR	Hunter		News		Benny Hill	M. Downey Jr.

PAY-TV CHANNELS

DIS	**Movie:** The Brave Little Toaster		Backstage at the Zoo: Pandamonium	Baby Animals
HBO	**Movie:** End of the Line (5:00)	**Movie:** Project X		
MAX	**Movie:** The Squeeze (4:30); **Movie:** Cherry 2000 (6:15)			**Movie:** Police Academy 5—Assignment Miami Beach
SHO	**Movie:** Classified Love			**Movie:** Tin Men
TMC	**Movie:** American Flyers			**Movie:** A Nightmare on Elm Street 3—Dream Warriors
Z	Stanley Cup Playoff: Game 5 of the Wales Conference Finals (4:30)		**Movie:** The Reluctant Astronaut	

	9:00	9:30	10:00	10:30	11:00	11:30
2	**Movie:** Murder by Moonlight				News	Pat Sajak
3	War and Remembrance				News	Nightline
4	In the Heat of the Night		Midnight Caller		News	Tonight
5	**Movie** (Cont.)		News		Cheers	Taxi
6	In the Heat of the Night		Midnight Caller		News	Tonight
7	War and Remembrance				News	Nightline
9	News	Carol Burnett	Great Escape	Health Matters	Win, Lose or Draw	Love Connection
11	**Movie** (Cont.)		News		Current Affair	Jeffersons
13	**Movie** (Cont.)		News		Arsenio Hall	
18	KBS News; Variety Show (9:25)		Toji	Studio 200 (10:50)	Korean Munhwa Broadcasting	
24	Live from Lincoln Center (Cont.)			Currents	Art Market Report	Sandbaggers
28	Frontline		Ring of Truth		Day the Universe Changed	
34	Encadenados	Nuevo amanecer	Noticentro	Noticiero	Desde Hollywood	**Película**
40	Praise the Lord (Cont.)		Behind Scenes	E.V. Hill	Jack Hayford	John Jacobs
50	Nova		Frontline		Ring of Truth	
52	**Película:** Contrabando y muerte				Noticias	**Película**
56	Mary Tyler Moore	Dick Van Dyke	Bob Newhart	Green Acres	Heart of Nation	McKeever and the Colonel

CABLE-TV CHANNELS

A&E	Hemingway		**Movie:** The Confession			
CBN	**Movie:** The Beniker Gang				700 Club	
CNN	News		Crossfire	News		Sports
DSC	Story of Wine	Camera	World Monitor	Scotland's Story	Adventurers	
ESN	Motorcycle Racing: The Daytona 200		Auto Racing: The Toyota Atlantic Series		SportsLook	SportsCenter
LIF	**Movie:** Side by Side: The True Story of the Osmond Family				Spenser: For Hire	
NIK	My Three Sons	Donna Reed	Saturday Night	SCTV	Laugh-In	Car 54
PT	Tennis (Cont.)		Big Wheel Power	Pennant Chase	Talking Baseball	Weight Room
TBS	NBA Playoff (Cont.)	**Movie:** Frogs (9:45)				**Movie** (11:45)
TNN	Nashville Now			American Magazine		You Can Be a Star
USA	**Movie:** The Great Santini					Miami Vice
WGN	Hill Street Blues (Cont.)	**Movie:** Firewalker				Hogan's Heroes
WOR	M. Downey Jr. (Cont.)	Arsenio Hall		Joe Franklin		To Be Announced

PAY-TV CHANNELS

DIS	**Movie:** The Electric Horseman				Ozzie and Harriet	**Movie:** All Brothers Valiant
HBO	**Movie:** Murderers Among Us: The Simon Wiesenthal Story					
MAX	**Movie** (Cont.)	**Movie:** Masquerade			**Movie:** Beach Balls	
SHO	**Movie** (Cont.)		Brothers	Garry Shandling	**Movie:** Plenty	
TMC	**Movie** (Cont.)		**Movie:** Bad Dreams			**Movie**
Z	**Movie** (Cont.)	**Movie:** One-Trick Pony				**Movie:** Rita, Sue and Bob Too

(CBN) LIBERTY UNIVERSITY—Commercial
(DSC) FESTIVALS OF THE WORLD
(ESN) BODYSHAPING—Exercise
(LIF) EASY STREET—Comedy
(NIK) LITTLE PRINCE—Cartoon
(Z) MOVIE—Mystery (BW); 75 min. ★★
"Satan Met a Lady."
10AM 2 PRICE IS RIGHT—Game; 60 min.
4 (6) WHEEL OF FORTUNE—Game
5 BIG VALLEY—Western; 60 min.
7 (3) HOME—Information; 60 min.
Scheduled: New procedures for performing hysterectomies; children and alcohol.
9 REGIS & KATHIE LEE; 60 min.
Scheduled: Milton Berle, golfer Nancy Lopez.
11 MOVIE—Drama; 2 hrs. ★★★
"Written on the Wind." (1956) Tale of the corrupting influences great wealth brings to a second-generation Texas oil family. Mitch: Rock Hudson. Lucy: Lauren Bacall.
13 I DREAM OF JEANNIE—Comedy
18 CELLULITE FREE IN 28 DAYS —Commercial
24 JOY OF PAINTING
28 SESAME STREET (CC)—Children; 60 min.
40 BEHIND THE SCENES—Previews
56 FAMILY AFFAIR—Comedy
(A&E) HEROES: MADE IN THE U.S.A.—Profile
(CBN) CELEBRITY CHEFS—Cooking
(DSC) NATURE OF THINGS; 60 min.
(ESN) GOLF; 90 min.
Highlights of the Citicorp Diners Club Legends Classic, taped April 8-9 at Phoenix.
(HBO) MOVIE (CC)—Comedy; 90 min. ★
"The Night Before."
(LIF) MOTHERWORKS—Cyndy Garvey
(NIK) MAPLE TOWN—Cartoon
(SHO) MOVIE—Drama; 1 hr., 50 min. ★★
"Convoy."
(TMC) MOVIE—Drama; 75 min. ★★
"Three for the Road."
(TNN) HOLIDAY GOURMET; 60 min.
(USA) RIPTIDE—Adventure; 60 min.
(WGN) NEWS; 60 min.
(WOR) LOVE CONNECTION
10:05 (TBS) MOVIE—Crime Drama; 2 hrs. ★★
"The Deadly Tower." (1975) TV-movie based on the true incident of a berserk sniper (Kurt Russell) who terrorized the University of Texas campus in 1966. Martinez: Richard Yniguez. Lee: Pernell Roberts.
10:15 40 ARTHUR BLESSITT—Religion
10:20 40 JOHN AVANZINI—Religion
10:25 40 THE WORD—Religion
10:30 4 (6) WIN, LOSE OR DRAW—Game
Scheduled: Khrystyne Haje, Richard Simmons, Martin Kove, Judi Evans.
13 ANGIE—Comedy
18 LINDA SEIDEL'S MAKEUP—Commercial
24 WAR AND PEACE IN THE NUCLEAR AGE (CC)—Documentary; 60 min.
"Missile Experimental" examines the controversial MX missile, whose construction was approved by Congress in 1983.
40 JIMMY SWAGGART—Religion
56 DICK VAN DYKE—Comedy
(A&E) FRANKLIN DELANO ROOSEVELT
(CBN) COOKING FAT FREE—Commercial
(DIS) YOU AND ME, KID—Children
(LIF) MOTHER'S DAY—Joan Lunden
Guest: Regis Philbin.
(NIK) WORLD OF DAVID THE GNOME
(WOR) SWEETHEARTS—Game
10:45 (MAX) MOVIE—Drama (BW); 75 min. ★★
"Red Snow."
11AM 2 YOUNG AND THE RESTLESS; 60 min.
4 SWEETHEARTS—Game
5 BONANZA—Western; 60 min.
(6) 13 STRAIGHT TO THE HEART—Game
7 (3) GROWING PAINS (CC)
Conclusion. Vacation dreams are shattered when Maggie (Joanna Kerns) is called home.
9 L.A. IN THE MORNING; 60 min.
Scheduled: Actor Alan Hale. (Live)
18 TO BE ANNOUNCED; 60 min.
28 MISTER ROGERS' NEIGHBORHOOD (CC)
34 MONTE CALVARIO—Novela; 60 min.
40 JAMES ROBISON—Religion

T.J. HOOKER
Police drama!
WEEKNIGHTS
5PM
KHJ 9

52 POBRE JUVENTUD—Novela
56 MARY TYLER MOORE—Comedy
A&E CHRONICLE—Newsmagazine
CBN HERE COME THE BRIDES; 60 min.
CNN NEWS—Shaw/Miller/Shaw; 60 min.
DIS WALT DISNEY PRESENTS; 50 min.
DSC IN THE WILD WITH HARRY BUTLER
LIF ATTITUDES—Magazine; 60 min.
Guest: actor Dick Van Patten.
NIK ELEPHANT SHOW—Children
TNN VIDEOCOUNTRY; 60 min.
USA ALFRED HITCHCOCK (BW); 60 min.
WGN LEAD-OFF MAN—Baseball
WOR NEWLYWED GAME
Z MOVIE—Comedy-Drama;
1 hr., 40 min. ★★
"One-Trick Pony."
11:20 WGN BASEBALL
San Francisco at Chicago. (Live)
11:30 4 6 GENERATIONS—Serial
7 3 LOVING (CC)—Serial
13 WOR DATING GAME
24 SESAME STREET (CC)—Children; 60 min.
28 READING RAINBOW (CC)—Children
40 THIS IS THE LIFE—Drama
52 COCINAR
56 BOB NEWHART—Comedy
A&E WORLD OF SURVIVAL
DSC AL OEMING: MAN OF THE NORTH
ESN GYMNASTICS; 60 min.
The U.S. Challenge, taped April 1-2 at Denver.
HBO MOVIE (CC)—Drama;
1 hr., 55 min. ★★★
"American Flyers."
NIK ADVENTURES OF THE LITTLE KOALA
TMC FILM SHORTS

AFTERNOON

Noon 2 NEWS
4 6 DAYS OF OUR LIVES—Serial; 60 min.
5 TWILIGHT ZONE—Drama (BW); 60 min.
7 3 ALL MY CHILDREN—Serial; 60 min.
9 POLICE WOMAN—Crime Drama; 60 min.
11 FAMILY MEDICAL CENTER—Drama
13 MOVIE—Adventure; 2 hrs. ★★★
"The Eagle Has Landed." (1977) Fanciful World War II melodrama about a German plot to abduct Winston Churchill as a negotiating pawn. Michael Caine, Donald Sutherland.
18 CHINESE WORLD TV—In Mandarin; 60 min.
28 ECONOMICS U$A (CC)
34 TV MUJER; 60 min.
40 700 CLUB—Religion; 60 min.
52 CARA A CARA—Magazine; 60 min.
56 PERRY MASON—Drama (BW); 60 min.
A&E VARIETY TONIGHT
CBN CAMPBELLS—Drama
CNN NEWS—Wenge/Shaw; 60 min.
DIS ZORRO—Adventure (BW)
DSC WINES OF ITALY—Documentary
LIF KEITH FLOYD—Cooking
MAX MOVIE—Drama; 2 hrs., 20 min. ★★★
"Forever Amber."
NIK PINWHEEL—Children; 60 min.
SHO MOVIE (CC)—Drama;
1 hr., 55 min. ★★★
"Marie."
TMC MOVIE—Mystery; 1 hr., 50 min. ★★
"Appointment with Death."
TNN TOP CARD—Game
USA HOT POTATO—Game
WOR CANNON—Crime Drama; 60 min.
12:05 TBS TOM AND JERRY—Cartoon
12:30 2 BOLD AND THE BEAUTIFUL—Serial
11 TOO CLOSE FOR COMFORT—Comedy
24 MARKETING—Instruction; 60 min.
28 AMERICA: THE SECOND CENTURY —History
A&E GOLDEN AGE OF TELEVISION
CBN GREEN ACRES—Comedy
DIS WIND IN THE WILLOWS—Children
DSC DEAF MOSAIC (OC/SL)—Magazine
ESN GOLF AMERICA
LIF WOK WITH YAN—Cooking
TNN CROOK AND CHASE—Magazine
Guests include Larry Gatlin.
USA PLAY THE PERCENTAGES—Game

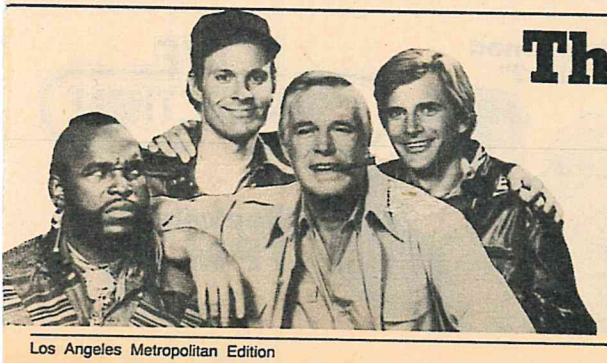

The A Team

Action-Adventure!

WEEKNIGHTS 6PM

KHJ 9

12:35 (TBS) FLINTSTONES—Cartoon
1 PM (2) AS THE WORLD TURNS—Serial; 60 min.
(4) (6) ANOTHER WORLD—Serial; 60 min.
(5) EMERGENCY!—Drama; 60 min.
(7) (3) ONE LIFE TO LIVE—Serial; 60 min.
(9) NEWS
(11) ARCHIE BUNKER'S PLACE—Comedy
(18) ASIA TV U.S.A.—Mandarin/Cantonese
(34) CUNA DE LOBOS—Novela; 60 min.
(40) ANOTHER LIFE—Serial
(52) TU MUNDO Y EL MIO—Novela; 60 min.
(56) DICK VAN DYKE—Comedy (BW)
(A&E) MOVIE—Drama (BW); 2 hrs. ★★★
"The Woman in the Window." (1944) While his family is away, a professor (Edward G. Robinson) casually meets an artist's model (Joan Bennett) and becomes involved in murder. Raymond Massey, Dan Duryea. Gripping.
(CBN) HAZEL—Comedy
(CNN) NEWS—Shaw/Miller; 60 min.
(DIS) MOVIE—Thriller; 1 hr., 40 min. ★
"The Haunted School."
(DSC) RIVER OF LIFE—Science
(ESN) WCCW WRESTLING; 60 min.
(LIF) COVER UP—Adventure; 60 min.
(NIK) NOOZLES—Cartoon
(TNN) NASHVILLE NOW—Variety; 90 min.
Dolly Parton, Ricky Skaggs.
(USA) CHAIN REACTION—Game
(WOR) HAWAII FIVE-O—Crime Drama; 60 min.
(Z) MOVIE—Comedy (BW); 80 min. ★★★★
"Safety Last/Hot Water."
1:05 (TBS) FLINTSTONES—Cartoon
1:30 (9) ON TRIAL
(11) ONE DAY AT A TIME—Comedy
(18) NEW PRODUCTS AND IDEAS —Commercial
(24) THE WORLD—Documentary; 60 min.
(40) MARILYN HICKEY—Religion
(56) MOVIE—Musical (BW); 2 hrs. ★★
"Delightfully Dangerous." (1945) Complications arise when a young girl (Jane Powell) finds that her sister (Constance Moore), believed to be a Broadway star, is a burlesque queen. Ralph Bellamy, Arthur Treacher, Morton Gould orchestra. Mildly diverting.
(CBN) FATHER KNOWS BEST—Comedy (BW)
(DSC) ANOTHER SIDE OF LONDON —Documentary
(HBO) REMEMBER WHEN: IT'LL NEVER FLY —Documentary; 60 min.
(NIK) MAPLE TOWN—Cartoon
(USA) BUMPER STUMPERS—Game
1:35 (TBS) BRADY BUNCH—Comedy
2 PM (2) GUIDING LIGHT—Serial; 60 min.
(4) (6) SANTA BARBARA—Serial; 60 min.
(5) CHiPs—Crime Drama; 60 min.
(7) (3) GENERAL HOSPITAL—Serial; 60 min.
(9) SALLY JESSY RAPHAEL; 60 min.
Scheduled topic: gang rape.
(11) GILLIGAN'S ISLAND—Comedy
(13) C.O.P.S.—Cartoon
(18) EYE ON FASHION; 60 min.
(34) SOLTERAS DEL 2—Comedia
(40) PRAISE THE LORD—Religion; 2 hrs.
(52) PELICULA—Drama; 2 hrs.
"Ases del contrabando." Un policía cierra los ojos al negocio de su novia, una narcotraficante. Sergio Goyri, Rebeca Silva.
(CBN) BIG VALLEY—Western; 60 min.
(CNN) NEWS; 90 min.
(DSC) NATURAL WORLD
(ESN) 1979 INDIANAPOLIS 500 HIGHLIGHTS
(LIF) CAGNEY & LACEY; 60 min.
(NIK) TODAY'S SPECIAL—Children
(SHO) MOVIE—Drama; 1 hr., 50 min. ★★★
"The Savage Innocents."
(TMC) MOVIE—Drama; 1 hr., 40 min. ★★
"Lassiter."
(USA) NAME THAT TUNE—Game
(WOR) T.J. HOOKER—Crime Drama; 60 min.
2:05 (TBS) GILLIGAN'S ISLAND—Comedy
2:15 (WGN) 10th INNING—Baseball
2:30 (11) SUPER SLOPPY DOUBLE DARE—Game
(13) POPEYE—Cartoon
(24) SESAME STREET (CC)—Children; 60 min.
(28) 3-2-1 CONTACT (CC)—Children
(34) PIRRURIS PRESENTA—Comedia

(50) PAINTING WITH ELKE SOMMER
(DSC) NATURAL WORLD
(ESN) INSIDE THE PGA TOUR
(HBO) MOVIE—Comedy; 90 min. ★★★
"For Pete's Sake."
(MAX) MOVIE (CC)—Fantasy; 1 hr., 45 min. ★★
"Made in Heaven."
(NIK) LASSIE—Drama (BW)
(TNN) AMERICAN MAGAZINE; 60 min.
(USA) FACE THE MUSIC—Game
(WGN) FUN HOUSE—Game
(Z) MOVIE—Western; 1 hr., 45 min. ★★
"Ulzana's Raid."
2:35 (DIS) DUMBO'S CIRCUS—Children
(TBS) LEAVE IT TO BEAVER—Comedy (BW)
3 PM (2) QUINCY—Crime Drama; 60 min.
(4) PHIL DONAHUE; 60 min.
(5) NEW GIDGET—Comedy
(6) PEOPLE'S COURT
(7) (3) OPRAH WINFREY (CC); 60 min.
Scheduled topic: racism.
(9) DIVORCE COURT—Drama
(11) FLINTSTONES—Cartoon
(13) JETSONS—Cartoon
(18) TO BE ANNOUNCED; 60 min.
(28) MacNEIL, LEHRER NEWSHOUR; 60 min.
(34) SOLTERO EN EL AIRE—Comedia
(50) MISTER ROGERS' NEIGHBORHOOD (CC)—Children
(A&E) HEROES: MADE IN THE U.S.A.—Profile
(CBN) BONANZA—Western; 60 min.
(DIS) WELCOME TO POOH CORNER
(DSC) NEW PACIFIC—Documentary; 60 min.
(ESN) SUPER BOWL OF SPORTS—Game
LSU vs. Nebraska.
(LIF) ATTITUDES—Magazine; 60 min.
Guest: actress Kelly McGillis.
(NIK) COUNT DUCKULA—Cartoon
(USA) PRESS YOUR LUCK—Game
(WGN) FACTS OF LIFE
(WOR) MATT HOUSTON—Crime Drama; 60 min.
3:05 (TBS) ALICE—Comedy
3:30 (5) PUNKY BREWSTER—Comedy
(6) SUPERIOR COURT—Drama
(9) PEOPLE'S COURT
(11) REAL GHOSTBUSTERS—Cartoon
(13) BEVERLY HILLS TEENS—Cartoon
(24) MISTER ROGERS' NEIGHBORHOOD (CC)—Children
(34) NINA BONITA—Novela; 60 min.
(50) 3-2-1 CONTACT (CC)—Children
(56) HOT SEAT/HOT LINE—Wally George
(A&E) FRANKLIN DELANO ROOSEVELT
(CNN) SHOWBIZ TODAY—Wickersham/Tush
(DIS) MOUSE FACTORY—Children
(ESN) SPORTSLOOK—Discussion
(NIK) FINDERS KEEPERS—Game
(TNN) HOLIDAY GOURMET; 60 min.
(USA) TIC TAC DOUGH—Game
(WGN) WKRP IN CINCINNATI—Comedy
3:35 (TBS) ONE DAY AT A TIME—Comedy
4 PM (2) (3) GERALDO—Discussion; 60 min.
Scheduled: The 911 emergency number.
(4) (7) NEWS; 60 min.
(5) SILVER SPOONS (CC)—Comedy
Rick (Ricky Schroder) and a classmate are paired in a mock marriage, then his "wife" tells him she's pregnant—for real.
(6) HOLLYWOOD SQUARES—Game
Guests: Robin Swoboda, Joan Rivers, JM J. Bullock, Lyle Alzado, Robin Mattson.
(9) SUPERIOR COURT—Drama
A woman wants to have her prenuptial agreement voided. Raymond St. Jacques.
(11) ALVIN & THE CHIPMUNKS—Cartoon
(13) BEWITCHED—Comedy
Alice Ghostley takes on the role of shy maid—and witch—Esmeralda.
(18) STRAIGHT TALK: CELLULITE—Commercial
(24) SECOND VOYAGE OF THE MIMI (CC)
C.T. trades a baseball for a Maya artifact.
(28) LIVING PLANET—Documentary; 60 min.
David Attenborough travels from African summits to polar glaciers to study animals and plants that endure in the most frigid environments. Included: views of sea elephants and fur seals on South Georgia Island.
(40) TO BE ANNOUNCED; 60 min.

Hollywood's hottest stars play sketchpad charades!

WIN, LOSE OR Draw

Weeknights
7:30PM KHJ 9

(50) OWL TV (CC)—Children
Komondor dogs are seen guarding sheep; a wool mill in Taos, N.M., is visited.
(52) UNO NUNCA SABE—Juego
(56) GREEN ACRES—Comedy
(A&E) CHRONICLE—Newsmagazine
(CBN) OUR HOUSE—Comedy-Drama; 60 min.
(CNN) MONEYLINE—Lou Dobbs
(DIS) RACCOONS—Cartoon
(DSC) WORLD MONITOR—Report
(ESN) SPORTSCENTER
(HBO) JOSIE—Drama
A student with a "loose" reputation overcomes insecurities with the help of a disabled classmate (James Van Patten).
(LIF) MOVIE—Drama; 2 hrs. ★★
"Blood Vows: The Story of a Mafia Wife." (Made for TV; 1988) Melissa Gilbert as the naive bride of a charming mobster (Joe Penny). Talia Shire, Eileen Brennan.
(MTV) CLUB MTV
(NIK) HEATHCLIFF—Cartoon
(SHO) MOVIE—Adventure; 1 hr., 35 min. ★★
"The Quest."
(TMC) MOVIE (CC)—Comedy; 1 hr., 35 min. ★★
"The Man with One Red Shoe."
(USA) HIGH ROLLERS—Game

Join the NBA's best as the playoffs explode on TBS. Live, national cable exclusive playoff coverage began April 27 and runs through the conference finals.
Don't miss a jam-packed minute!
Scheduled to appear.
SuperStation TBS®

(WGN) CHEERS (CC)—Comedy
(WOR) COSBY SHOW (CC)—Comedy
4:05 (TBS) ANDY GRIFFITH—Comedy
4:15 (Z) PRE-GAME
4:30 (5) SILVER SPOONS (CC)—Comedy
Rick (Ricky Schroder) sets his sights on winning the annual student filmmaking competition. Joel Higgins, Erin Gray.
(6) RELATIVELY SPEAKING—Game
(9) JUDGE (CC)—Drama
A man wants to care for his aunt.
(11) DUCKTALES—Cartoon
(13) GIMME A BREAK!—Comedy
Upset because her ex has remarried, Nell goes out with the girls—and runs into the other love of her life (James A. Watson Jr.).
(18) FESTIVAL DE LAS AMERICAS—In Spanish
(24) 3-2-1 CONTACT (CC)—Children
Scale models of arctic icebreakers.
(34) JUEZ—Drama
(50) WILD AMERICA (CC)—Wildlife
A look at adaptations made by "Peculiar Plants" to assure their survival.
(52) ADIVINELO CON SENAS—Juego
(56) MISTER ED—Comedy (BW)
(A&E) WORLD OF SURVIVAL
(CNN) CROSSFIRE—Buchanan/Braden
(DIS) DONALD DUCK PRESENTS—Cartoon
(DSC) RENDEZVOUS—Travel
(ESN) LIGHTER SIDE OF SPORTS
(HBO) YOU DON'T HAVE TO DIE (CC)—Documentary
(MAX) MOVIE—Comedy; 1 hr., 45 min. ★
"The Squeeze."
(NIK) DENNIS THE MENACE—Comedy (BW)
(TNN) CROOK AND CHASE—Magazine
Guest: Burt Reynolds.
(USA) $25,000 PYRAMID—Game
(WGN) NIGHT COURT—Comedy
(WOR) KATE & ALLIE (CC)—Comedy
(Z) STANLEY CUP PLAYOFF
Game 5 (if necessary) of the Wales Conference finals. (Live)
4:35 (TBS) SANFORD AND SON—Comedy
5 PM (2) (4) (7) NEWS; 60 min.
(3) CURRENT AFFAIR—Newsmagazine
(5) KNIGHT RIDER—Adventure; 60 min.
Word gets out when Michael is fired for drug possession, and a crime boss (John Considine) recruits him to steal a one-of-a-kind electronic key from Devon (Edward Mulhare).
(6) FAMILY TIES (CC)—Comedy
Alex's professor (Mason Adams) feels threatened by a new breed of teachers and wants to submit a fraudulent paper to keep his job.
(9) T.J. HOOKER—Crime Drama; 60 min.
Stacy (Heather Locklear) is implicated in the disappearance of two kilos of heroin from a major bust. MacKenzie: Ray Wise.
(11) SMALL WONDER (CC)—Comedy
Jamie and Vicki offer their car-washing serv-

ices to a conniving used-car dealer (Danny Wells) when Ted is fired as the result of a corporate takeover. Jerry Supiran.
(13) GIMME A BREAK!—Comedy
Carl (Dolph Sweet) has to arrest his family and Nell when they side with Samantha to protest the destruction of a historical landmark. Samantha: Lara Jill Miller. Nell: Nell Carter.
(18) TO BE ANNOUNCED
(24) ECONOMICS U$A (CC)
(28) DEGRASSI JUNIOR HIGH (CC)—Drama
Wheels (Neil Hope), adopted at birth, is ambivalent when his biological father suddenly appears on the scene; Spike leans toward adoption as the best option for her pregnancy.
(34) CRISTINA; 60 min.
(40) BEHIND THE SCENES—Previews
(50) SURVERY OF CHINESE BRUSH PAINTING
(52) DIA A DIA—Magazine; 60 min.
(56) REQUEST VIDEO LIVE—Music; 60 min.
(A&E) HEMINGWAY—Profile; 60 min.
(CBN) MOVIE—Comedy-Drama; 2 hrs. ★★
"The Beniker Gang." (1984) The misadventures of five orphans who run away from their home, led by an 18-year-old advice columnist (Andrew McCarthy). Jennie Dundas.
(CNN) NEWS; 60 min.
(DIS) KIDS INCORPORATED
The Kids recruit new band members to replace Renee (Renee Sands) and the Kid.
(DSC) CHALLENGE—Adventure; 60 min.
(ESN) BICYCLING; 60 min.
An update after Stage 4 of the Tour de Trump, a 10-day race ending May 14.
(HBO) MOVIE—Drama; 1 hr., 45 min. ★★
"End of the Line."
(NIK) YOU CAN'T DO THAT ON TELEVISION—Children
(PT) SPORTS WRITERS ON TV; 60 min.
(TNN) NASHVILLE NOW—Variety; 90 min.
Jeanne Pruett, Fabian. (Live)
(USA) DANCE PARTY U.S.A.; 60 min.
(WGN) MOVIE—Thriller; 2 hrs., 30 min. ★★
"Jaws 2." (1978) Sequel with Roy Scheider returning as the police chief of an East Coast resort terrorized by a man-eating shark. Lorraine Gary, Murray Hamilton.
(WOR) HUNTER—Crime Drama; 60 min.

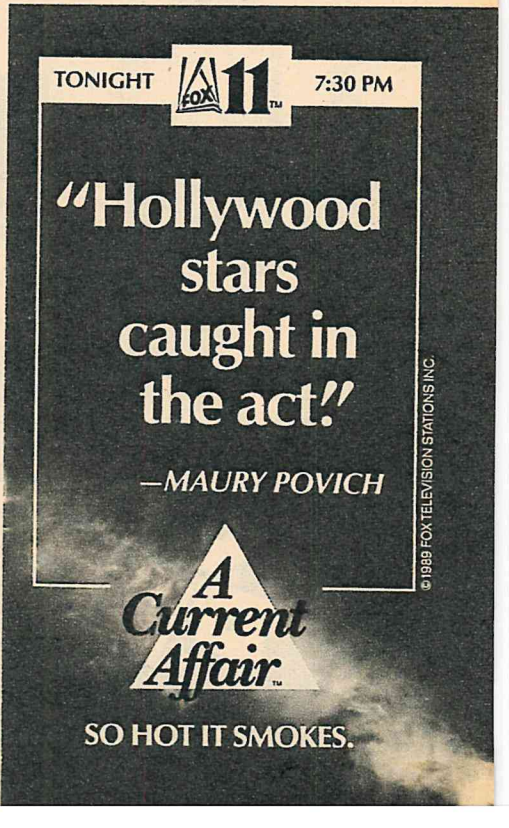

5:05 (TBS) NBA PLAYOFF
A conference semifinal-round game. (Live)
5:15 (40) ARTHUR BLESSITT—Religion
5:20 (40) JOHN AVANZINI—Religion
5:25 (40) THE WORD—Religion
5:30 (3) COSBY SHOW (CC)—Comedy
Theo enjoys exchanging locker-room banter with his friends, until one of them (Dennis Singletary) takes Vanessa out on a date. Tempestt Bledsoe, Malcolm-Jamal Warner.
(6) USA TODAY
Scheduled topic: professional wrestling.

(11) FACTS OF LIFE
The police want to stake out the shop to nab some crooks, but the girls don't want to worry Mrs. Garrett (Charlotte Rae) by telling her about the operation. Scott: Demetre Phillips.
(13) WEBSTER—Comedy
Webster discovers an "intruder" in the house—who turns out to be Bill and Cassie's daughter (Jennifer Holmes), who ran away years ago. Bill: Eugene Roche.
(18) LE VILLAGE DANS LES NUAGES—In French

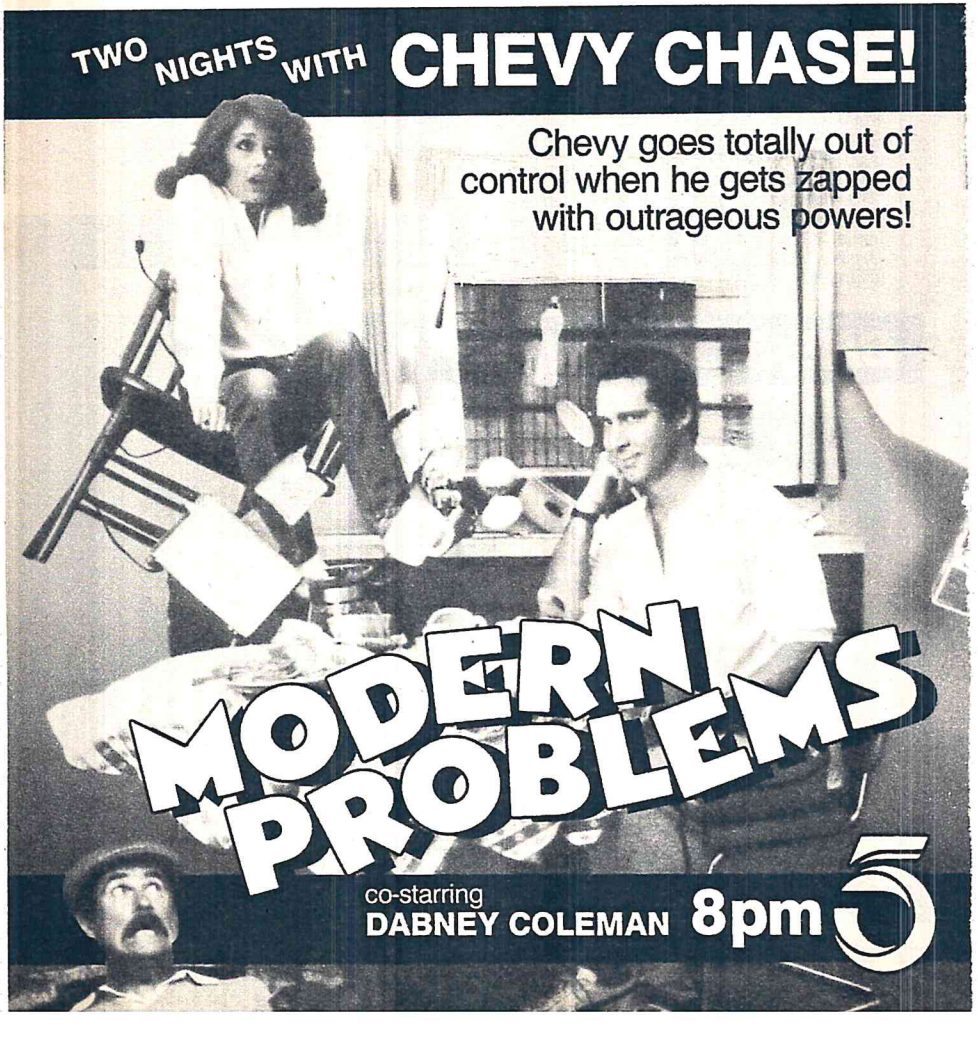

(24) DAVID GOLDBLATT: IN BLACK AND WHITE—Profile; 60 min.
Life under apartheid is viewed through the lens of the South African photographer, whose images register "naked brutality."
(23) GREAT CHEFS OF THE WEST
Prepared: duck and white-bean chili; potato salad; and orange zabaglione.
(40) UP ON MELODY MOUNTAIN
(50) FACES OF CULTURE—Anthropology
(DIS) MICKEY MOUSE CLUB
(NIK) DON'T JUST SIT THERE—Magazine

EVENING

6 PM (2) (3) (4) (6) (7) NEWS
(5) MAGNUM, P.I.—Crime Drama; 60 min.
While working as a counselor on a prison-farm camping trip, Higgins (John Hillerman) is targeted by three teen-age convicts trying to escape. Magnum: Tom Selleck. Moki: Warren Fabro. Clint: Reginald T. Dorsey.
(9) A-TEAM—Adventure; 60 min.
Stockwell (Robert Vaughn) is kidnapped and the Team must find him within 18 hours or his

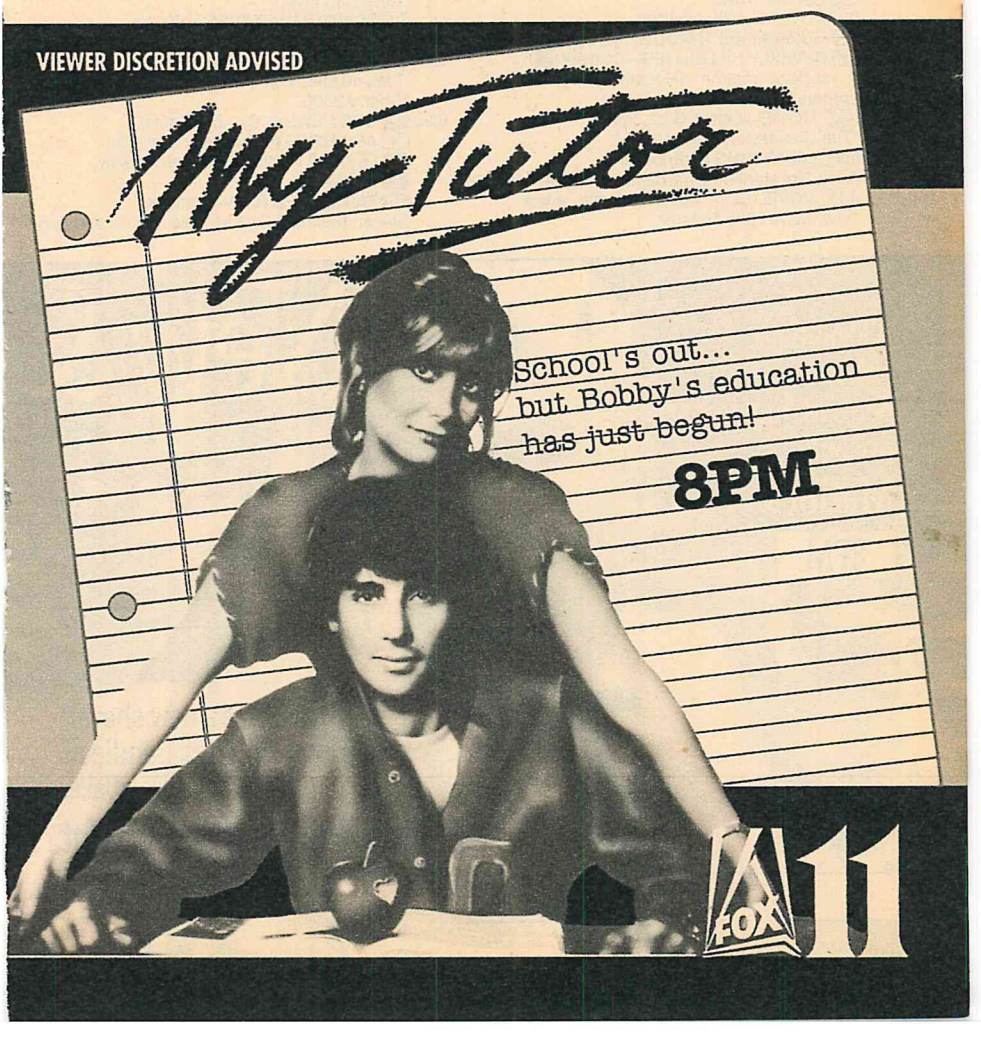

operations will be terminated—along with his deal with the Team. Ivan: David McCallum.
11 THREE'S COMPANY—Comedy
Janet (Joyce DeWitt) persuades Jack and Chrissy to replace her on a babysitting job. John Ritter, Suzanne Somers.
13 COSBY SHOW (CC)—Comedy
Theo enjoys exchanging locker-room banter with his friends, until one of them (Dennis Singletary) takes Vanessa out on a date. Tempestt Bledsoe, Malcolm-Jamal Warner.
18 AVIS DE RECHERCHE—In French; 60 min.
28 NIGHTLY BUSINESS REPORT
34 52 NOTICIAS
40 DOUG CLARK—Religion
50 HUMANITIES THROUGH THE ARTS
56 BEVERLY HILLBILLIES—Comedy (BW)
A society matron (Rosemary De Camp) uproots the Clampett family tree.
(A&E) MOVIE—Drama; 3 hrs. ★★★
"The Confession." See 10 P.M.
(CNN) LARRY KING LIVE; 60 min.
Adult-film star Marilyn Chambers. (Live)
(DIS) MOVIE (CC)—Cartoon; 90 min. ★★★
"The Brave Little Toaster."
(USC) HILLARY'S ADVENTURES
(ESN) BOXING; 2 hrs.
Scheduled: Kevin Watts vs. "Irish" Steve Collins in a 12-round middleweight bout, telecast from Atlantic City. (Live)
(LIF) E/R—Comedy
(NIK) THINK FAST—Game
(PT) IT'S YOUR CALL—Rich Marotta; 60 min.
(SHO) MOVIE—Comedy-Drama; 1 hr., 35 min. ★★
"Classified Love."
(TMC) MOVIE (CC)—Drama; 1 hr., 55 min. ★★★
"American Flyers."
(USA) CARTOON EXPRESS; 60 min.
(WOR) HUNTER—Crime Drama; 60 min.
6:15 (MAX) MOVIE (CC)—Science Fiction; 1 hr., 40 min. ★★
"Cherry 2000."
6:30 2 CBS NEWS (CC)—Dan Rather
3 ABC NEWS (CC)—Peter Jennings
4 6 NBC NEWS (CC)—Tom Brokaw
7 NEWS
11 FAMILY TIES (CC)—Comedy
Steven (Michael Gross) feels that he and Jen-

nifer have grown apart, so he tries to bridge the gap by attending her girls' club tea.

13 WEBSTER—Comedy

Webster's strange behavior mystifies George and Katherine until they discover the reason—he wets the bed. Emmanuel Lewis.

24 AUTOMANIA—Documentary

Examined: the development of mass car production; the difficulties of working on an assembly line; the effects of society's economic dependence on the auto.

28 MacNEIL, LEHRER NEWSHOUR; 60 min.

34 NOTICIERO UNIVISION—Ramos/Salinas

40 THE ANSWER—Religion

50 BUONGIORNO ITALIA!—Instruction

52 NOTICIERO TELEMUNDO/CNN—Salazar/Gestoso

56 HOGAN'S HEROES—Comedy

Malachi Throne as a Gestapo agent out to expose Hogan (Bob Crane).

DSC JACK THOMPSON DOWN UNDER—Documentary

LIF EASY STREET—Comedy

NIK DOUBLE DARE—Game

TNN VIDEOCOUNTRY; 60 min.

7 PM 2 INSIDE EDITION—Newsmagazine

3 13 WHEEL OF FORTUNE (CC)—Game

4 6 ENTERTAINMENT TONIGHT—Magazine

Scheduled: A segment on striptease artists.

5 CHARLES IN CHARGE (CC)—Comedy

Sibling rivalry simmers when Jamie goes on a date with a boy (Adam Carl) who turns out to be Sarah's boyfriend. Charles: Scott Baio.

7 ABC NEWS (CC)—Peter Jennings

9 LOVE CONNECTION

11 M*A*S*H

It's a right cross and then a double cross in a deadly boxing match. Hawkeye: Alan Alda.

18 LE JOURNAL TELEVISE—In French

24 MANAGING FARM CREDIT: DEBT OR ALIVE

A program designed to aid farmers and lenders work out problem loans.

34 SENORA—Novela; 60 min.

40 PRAISE THE LORD—Religion; 3 hrs.

50 NIGHTLY BUSINESS REPORT

52 AMOR EN SILENCIO—Novela; 60 min.

56 PERRY MASON—Drama BW; 60 min.

Small-town prejudice flares against a young

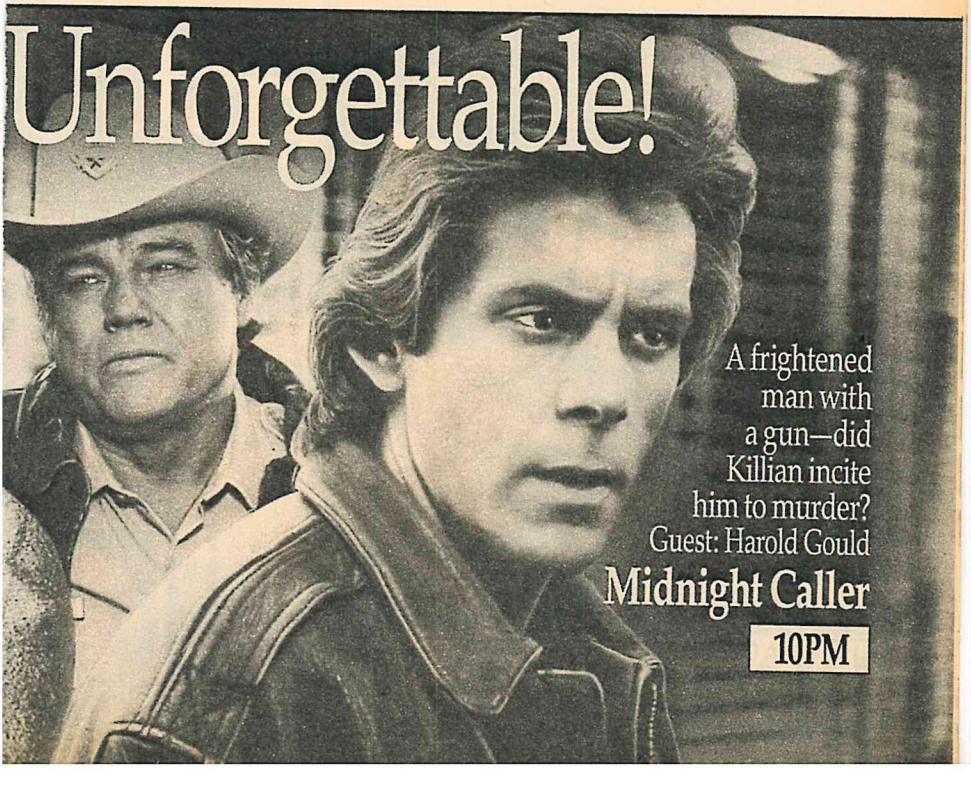

musician suspected of murdering the art patron who befriended him. Hobart: Will Hutchins. Mason: Raymond Burr.
(CBN) 700 CLUB—Religion; 2 hrs.
(CNN) NEWS—Kelley/Emory; 60 min.
(DSC) PROFILES OF NATURE
(HBO) MOVIE (CC)—Drama; 1 hr., 50 min. ★★ "Project X."
(LIF) SPENSER: FOR HIRE—Crime Drama; 60 min.
(MTV) REMOTE CONTROL—Game
(NIK) INSPECTOR GADGET—Cartoon
(PT) AUTO RACING
(USA) MIAMI VICE—Crime Drama; 60 min.
(WOR) NEWS; 60 min.
7:20 (TBS) BETWEEN GAMES

NBA PLAYOFF
Prime Ticket may pre-empt programming for an NBA playoff game.

7:30 (2) NEWLYWED GAME
(3) (13) JEOPARDY! (CC)—Game
(4) USA TODAY
Scheduled topic: professional wrestling.
(5) MY SECRET IDENTITY—Comedy
Andrew encourages his shy friend Doug (Eric Richards) to try out for a play, but when Doug is cast as the Evil Knight he begins to take his role too seriously. (First-run)
(6) CHEERS (CC)—Comedy
The Coach's daughter (Allyce Beasley) introduces her fiance (Philip Charles MacKenzie)—an obnoxious lout. Ted Danson.
(7) EYE ON L.A.
The conclusion of two parts on Antarctica.
(9) WIN, LOSE OR DRAW—Game
Guests: Dennis Weaver, Lauren Hutton, Beverly Johnson and Brad Garrett.
(11) CURRENT AFFAIR—Newsmagazine
(18) PROFITS IN FORECLOSURE
(24) SHINING TIME STATION (CC)—Children
The joke's on Schemer (Brian O'Connor) when he tries selling stale novelty items.
(28) NEWS
(50) THIS OLD HOUSE (CC)—Restoration
A living room is removed.
(DIS) BACKSTAGE AT THE ZOO: PANDAMONIUM—Documentary
The care, feeding and breeding of pandas.

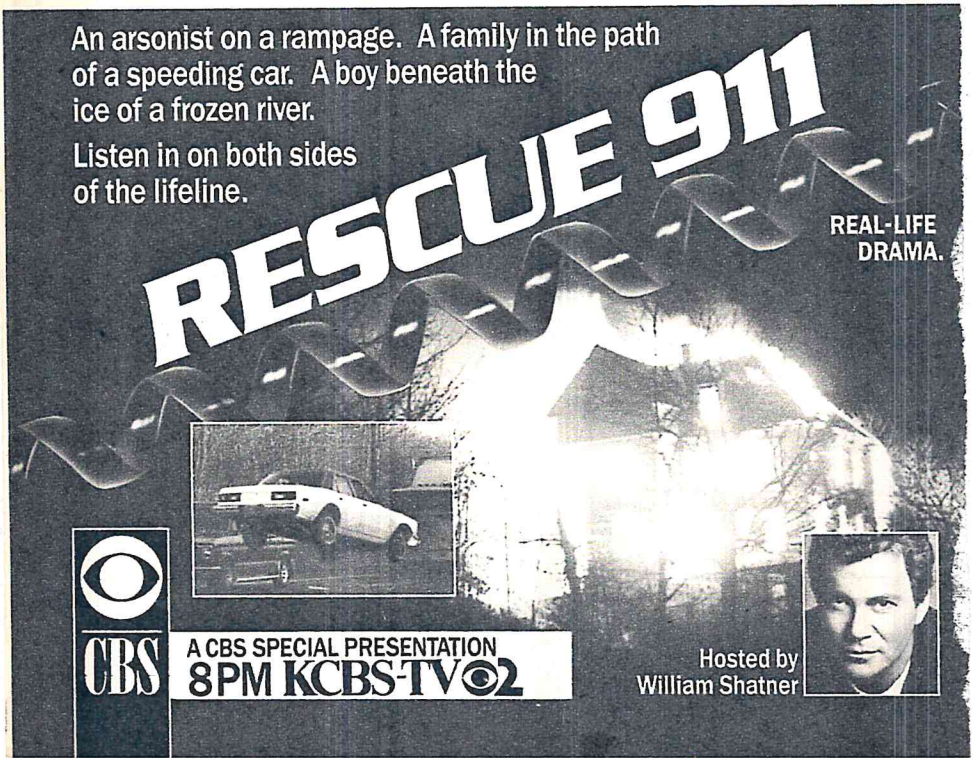

"Hey Dude, let's party!"
SEAN PENN
PHOEBE CATES
JUDGE REINHOLD
FAST TIMES AT
RIDGEMONT
HIGH
Music By
The Go Go's • Oingo Boingo
Billy Squier • The Cars • Don Henley
8PM
KCOP 13
VERY INDEPENDENT

Adventist Health System

How can something so innocent make me feel so guilty?

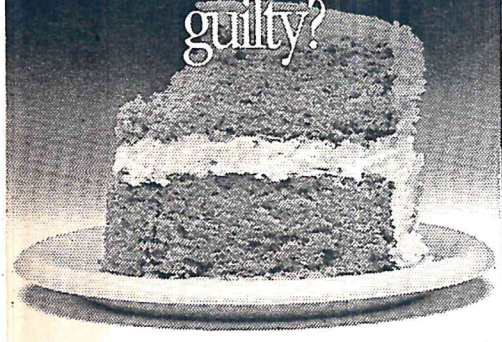

Does food have a grip on your life? Does it leave you feeling guilty, helpless, out of control?

Do you ever diet, fast, exercise excessively, vomit or take laxatives or diuretics to get rid of calories?

Chances are, you've never told anybody about this. It can be hard to admit, even to yourself.

But the longer you keep your secret, the longer you'll go on feeling isolated, lonely, and obsessed with food.

Call us. Together, we'll work to get your life back in control.

ADVANCE℠
EATING DISORDERS
TREATMENT PROGRAM

Glendale Adventist Medical Center
1509 Wilson Terrace, Glendale, CA 91206
For further information: (818) 409-8280

© 1987 Western Physician Services, Inc., Roseville, California.

Tuesday

7:30PM
8PM

(DSC) NOAH'S ARK—Wildlife
(MTV) HALF HOUR COMEDY HOUR
(NIK) LOONEY TUNES—Cartoon
(PT) PLAY YOUR BEST GOLF—Instruction
(TBS) NBA PLAYOFF
A conference semifinal-round game. (Live)
(TNN) NEW COUNTRY
Featured: Gary Stewart.
(WGN) NEWS (CC)
(Z) MOVIE—Comedy; 1 hr., 45 min. ★★
"The Reluctant Astronaut."
[Time approximate.]

7:35 (28) WILD, WILD WORLD OF ANIMALS
How the cuckoo tricks other birds into hatching and raising its young illustrates this program's theme of enmity among feathered creatures. Also seen is the warfare of a species of gull against the Atlantic puffin.

8 PM (2) RESCUE: 911 (CC); 60 min.
Dramatic re-creations and scenes of real-life emergency-service personnel responding to

Looks like Sam cheated on her final exam—
will she fail in Tony's eyes?

WHO'S THE BOSS?
8:00 New Episode!

actual calls. Included: a Maryland policeman saves a couple and their baby by using his car to block a speeding car going the wrong way; search-and-rescue teams in Virginia look for a missing 8-year-old girl; an arsonist taunts dispatchers and the police with a series of calls after he sets a fire in Houston.

4 6 MATLOCK (CC); 60 min.
A legendary blues guitarist (Joe Seneca) has something to sing about when he's charged with the murder of a rock star who promised to write him a hit song. Matlock: Andy Griffith.

Additional Cast

Lorraine Maslin ..... Bonnie Bartlett
Suzanne Cullen ..... Elyssa Davalos
Paul Chiarro ..... Brendan Hughes
Dennis Johnson ..... Charles McCaughan
Terry Maslin ..... John Allen Nelson

5 MOVIE—Comedy; 2 hrs. ★★
"Modern Problems." (1981) Contemporary chaos with Chevy Chase getting nuclear-wasted and developing telekinetic powers. Patti D'Arbanville, Mary Kay Place.

7 3 WHO'S THE BOSS? (CC)
Sam (Alyssa Milano) has to say au revoir to her car when Tony (Tony Danza) punishes her for giving the French-exam answers to her study partner (Jim Calvert). Mr. Timmons: Kenneth Tigar. Angela: Judith Light.

9 NEWS

11 MOVIE—Comedy; 2 hrs. ★★
"My Tutor." (1983) Above-average account of an older woman (Caren Kaye)-younger man (Matt Lattanzi) romance. Kevin McCarthy.
[Ch. 11 is advising viewer discretion.]

13 MOVIE—Comedy-Drama; 2 hrs. ★★★
"Fast Times at Ridgemont High." (1982) Seriocomedy about adolescent obsession with sex, drugs, and rock and roll. Sean Penn, Jennifer Jason Leigh. Brad: Judge Reinhold. Mike: Robert Romanus. Mark: Brian Backer.

Continued on page 183

The man on the moon is wanted for murder.
The United States has sent their most arresting cop to find him.

Murder By Moonlight

Starring
BRIGITTE NIELSEN

Also starring
GERALD McRANEY
JULIAN SANDS

Teleplay by
CARLA JEAN WAGNER

Directed by
MICHAEL LINDSAY-HOGG

WORLD PREMIERE
A CBS TUESDAY MOVIE

9 PM
KCBS-TV 2

CBS

Linda: Phoebe Cates. Hand: Ray Walston. Arnold: Scott Thomson.
(18) KTE NEWS—In Korean
(24) LONG AGO & FAR AWAY (CC)—Children
A boy is determined to play "The Silver Cornet" that was once his grandfather's.
(28) NOVA (CC)—Science; 60 min.
In the Canadian Arctic, scientists exhume two bodies that have been "Buried in Ice" since the 1840s. Their object: to determine the cause of death of 129 British sailors whose vessels became stuck in ice.
(34) AMANDOTE—Novela; 60 min.
(50) SHOESTRING—Crime Drama; 60 min.
Eddie (Trevor Eve) is skeptical when a man insists he witnessed a brutal murder.
(52) ABIGAIL—Novela; 60 min.
(56) HANDICAPPER'S REPORT—Horse Racing
(CNN) MONEYLINE—Lou Dobbs
(DIS) BABY ANIMALS—Documentary; 50 min.
Included: bear cubs, grebes, a caribou calf.
(DSC) TINSELTOWN—Documentary; 60 min.
(ESN) TRUCK AND TRACTOR PULLING
A recap of the season's highlights.
(LIF) CAGNEY & LACEY; 60 min.
(MAX) MOVIE—Comedy; 90 min. ★
"Police Academy 5: Assignment Miami Beach."
(NIK) MISTER ED—Comedy (BW)
(PT) TENNIS; 2 hrs.
Highlights of past Michelin Challenge Cup matches, taped at Inglewood.
(SHO) MOVIE (CC)—Comedy; 1 hr., 55 min. ★★★
(TMC) MOVIE—Thriller; 1 hr., 40 min. ★★
"A Nightmare on Elm Street 3: Dream Warriors."
(TNN) YOU CAN BE A STAR—Talent Contest
(USA) MURDER SHE WROTE; 60 min.
(WGN) HONEYMOONERS (CC)—Comedy (BW)
(WOR) BENNY HILL—Comedy
8:20 (18) KTE GUIDE—In Korean
8:25 (18) ENGLISH CONVERSATION—Instruction
8:30 (7) (3) WONDER YEARS (CC)
Kevin's idyllic memories of Harper's Woods, where he first kissed Winnie (Danica McKellar), may be all that's left when a bulldozer arrives to transform his childhood paradise into a shopping mall. Kevin: Fred Savage. Paul: Josh Saviano. Diperna: Raye Birk.
(9) HOLLYWOOD SQUARES—Game
Guests: Robin Swoboda, Joan Rivers, JM J. Bullock, Lyle Alzado, Robin Mattson.
(18) HANUL AH—In Korean
(24) LIVE FROM LINCOLN CENTER—Music; 2 hrs.
The Chamber Music Society of Lincoln Center

USA MOVIE

The Great Santini

A Marine pilot's son battles for his father's respect. Starring Robert Duvall.

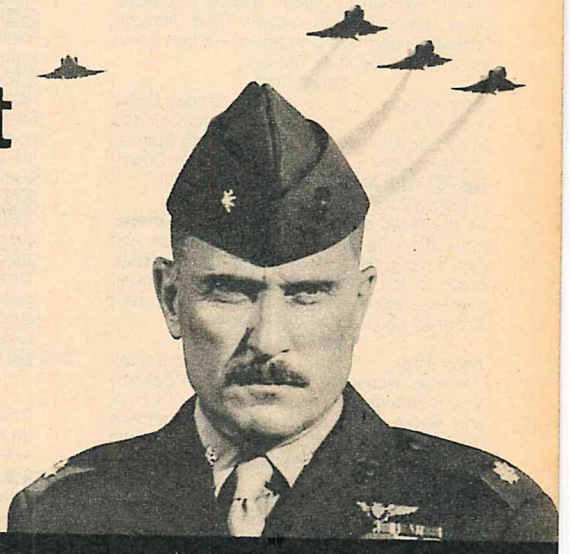

USA℠
AMERICA'S FAVORITE CABLE NETWORK

9PM

performs works by Schubert, Ravel and Poulenc in a 20th-anniversary concert.
(56) NEWS
(CNN) SPORTS—Charles/Hickman
(ESN) SPORTSCENTER
(NIK) PATTY DUKE—Comedy (BW)
(TNN) CROOK AND CHASE—Magazine
Guest: Burt Reynolds.
(WGN) HILL STREET BLUES—Crime Drama; 60 min.
(WOR) MORTON DOWNEY JR.; 60 min.
8:55 (18) KTE CLASSIC—In Korean
9 PM (2) MOVIE (CC)—Mystery; 2 hrs. ★
"Murder by Moonlight" (Made for TV; 1989), a futuristic whodunit set on a lunar base, where a NASA security officer (Brigitte Nielsen) and a KGB major (Julian Sands) stalk a killer.

Additional Cast

Dennis Huff ..... Gerald McRaney
Louise Mackey ..... Jane Lapotaire
Vince Ivanov ..... Michael J. Shannon
Voronov ..... Brian Cox
Isabelle Klein ..... Alphonsia Emmanuel
Sorokin ..... Tomeck Bork
Patsy Diehl ..... Celia Imrie

(4) (6) IN THE HEAT OF THE NIGHT (CC)—Crime Drama; 60 min.
Skeletal remains are found on property owned by a recluse and also occupied by the "Pig Woman," a cantankerous character who knows everything about everyone despite never having set foot in town. Tibbs: Howard Rollins. Dugan: Joe Don Baker. Parker: David Hart. Sweet: Geoffrey Thorne.

Guest Cast

Adah Boone ..... Shirley Stoler
Jody Ware ..... Michael Horton
Millie Barnett ..... Beth Spanier
Charlie Hobb ..... Byron Cherry

(7) (3) WAR AND REMEMBRANCE (CC)—Drama; 2 hrs.
As the Allied advance stalls in 1944 Europe, hope dims for Natalie (Jane Seymour) and Aaron (John Gielgud) in crumbling Theresienstadt. In the Pacific, Pug (Robert Mitchum) shares a bittersweet reunion with Byron (Hart Bochner) aboard the USS Iowa.

Additional Cast

Adolf Hitler ..... Steven Berkoff
President Roosevelt ..... Ralph Bellamy
Von Stauffenberg ..... Sky Dumont
Maj. Rahm ..... Robert Stephens
Brig. Gen. Von Roon ..... Jeremy Kemp
[Continues tomorrow evening.]
(9) NEWS
(18) KBS NEWS—In Korean
(28) FRONTLINE (CC)—Documentary; 60 min.
"Yellowstone Under Fire" reports on the battle for land bordering the national park. Under Interior Secretaries James Watt and Donald Hodel in the Reagan Administration, more public land was leased to private concerns than in any Administration since 1965. The hour looks at Montana land owned by the Church Universal and Triumphant, which is quickly developing the area and tapping into hot springs.
[Also airs 10 P.M. Ch. 50.]
(34) ENCADENADOS—Novela
(50) NOVA (CC); 60 min.
"The All-American Bear" observes the black bear. (Repeat)
(52) PELICULA—Drama; 2 hrs.
"Contrabando y muerte." Un hombre justo contra una mujer sin escrúpulos. Antonio Aguilar, Ursula Pratts.
(56) MARY TYLER MOORE—Comedy
Mary's vacation plans are at the mercy of a Mexican waiter. Gustavo: Frank Ramirez.
(A&E) HEMINGWAY—Profile; 60 min.
The conclusion of a documentary on Ernest Hemingway's life includes his 1961 suicide.
(CBN) MOVIE—Comedy-Drama; 2 hrs. ★★
"The Beniker Gang." (1984) The misadventures of five orphans who run away from their home, led by an 18-year-old advice columnist (Andrew McCarthy). Jennie Dundas.
(CNN) NEWS—Kelley/Emory; 60 min.
(DIS) MOVIE—Comedy-Drama; 2 hrs. ★★★
"The Electric Horseman."
(DSC) STORY OF WINE
(ESN) MOTORCYCLE RACING; 60 min.
The Daytona (Fla.) 200, taped March 12.
(HBO) MOVIE (CC)—Biography; 3 hrs. ★★★
"Murderers Among Us: The Simon Wiesenthal Story."
(LIF) MOVIE—Drama; 2 hrs. ★★
"Side by Side: The True Story of the Osmond Family." (Made for TV; 1982) Marie Osmond portrays her own mother in this chronicle of the Utah family's musical beginnings. Joseph Bottoms, Todd Dotson, Vinc Massa.
(NIK) MY THREE SONS—Comedy
(TNN) NASHVILLE NOW—Variety; 90 min.
Jeanne Pruett, Fabian.
(USA) MOVIE—Drama; 2 hrs., 30 min. ★★★
"The Great Santini." (1979) Fine acting distinguishes this story of family conflict between a gung-ho Marine pilot (Robert Duvall) and his sensitive son (Michael O'Keefe).
9:25 (18) VARIETY SHOW—In Korean; 35 min.

NBA PLAYOFF

Prime Ticket may pre-empt programming for an NBA playoff game.

9:30 (9) CAROL BURNETT AND FRIENDS—Comedy
Charo is the guest.
(34) NUEVO AMANECER—Novela
(56) DICK VAN DYKE—Comedy (BW)
Ritchie and his friend play a practical joke on Rob (Dick Van Dyke). Ritchie: Larry Mathews.

(DSC) CAMERA: EARLY PHOTOGRAPHY —Documentary

(MAX) MOVIE (CC)—Thriller; 1 hr., 35 min. ★★
"Masquerade."

(NIK) DONNA REED—Comedy (BW)

(WGN) MOVIE—Comedy; 2 hrs. ★
"Firewalker." (1986) Unusually light Chuck Norris film pairing the karate king with Lou Gossett as a mercenary duo in search of lost treasure. Patricia: Melody Anderson. Tall Eagle: Will Sampson.

(WOR) ARSENIO HALL; 60 min.

(Z) MOVIE—Comedy-Drama; 1 hr., 40 min. ★★
"One-Trick Pony."

9:45 (TBS) MOVIE—Thriller; 2 hrs. ★★
"Frogs." (1972) Nature strikes back at man in this terror tale filmed in Florida's Eden State Park. Jason: Ray Milland. Pickett: Sam Elliott. [Time approximate after basketball.]

10PM (4) (6) MIDNIGHT CALLER (CC)—Drama; 60 min.
Jack (Gary Cole) is implicated in a fatal shooting after a storekeeper, fed up with being

Paris is liberated.
Millions celebrate
in victory.

HERMAN
WOUK'S
WAR
AND
REMEMBRANCE
The Final Chapter

For Natalie and
Aaron, survival is
the greatest
triumph of all.

9PM abc 7 3

Angie lost 90 lbs!

Tired of Gimmicks?

Call Jenny Craig

Before

*Lose all the weight you want for only $185.00 plus food**

Person•to•Person
Weight Loss Program

- Weight Loss Evaluation and Plan.
- Individualized care and support.
- Great tasting Jenny's Cuisine (additional).
- Lifestyle classes.

"Some weight loss programs haa so many gimmicks, I couldn't tel the real price. The Jenny Craig program was a real value with no gimmicks."
— Angie Price

Angie Price, After

JENNY CRAIG™
Weight Loss Centres

Individual results may vary.

ARCADIA (818) 445 9747
AZUSA (818) 334-4323
BREA (714) 671-0995
BUENA PARK (714) 826-1774
BURBANK (818) 845-5001
CHINO (714) 590-3704
COSTA MESA (714) 650-3997
DOWNEY (213) 862 1648
EL TORO (714) 586-0902
ENCINO (818) 995-1070
GARDEN GROVE (714) 537-1433
GLENDALE (818) 240-7800
HOLLYWOOD (213) 650-9666
HUNTINGTON BEACH (714) 841-1463
IRVINE (714) 857-8171
LA CANADA (818) 790-6608
LAKEWOOD (213) 408-1505
LANCASTER (805) 949-9482
LONG BEACH (213) 430-3853
LOS ALAMITOS/ CERRITOS (213) 799-0902
MARINA DEL REY (213) 827-0101
MONTCLAIR (714) 624-0058
MORENO VALLEY (714) 242-6893
NORTH HOLLYWOOD (818) 508-0626
NORTHRIDGE (818) 886-6761
ORANGE (714) 937-1474
PALM DESERT (619) 773-4493
PALOS VERDES (213) 832-2260
PASADENA (818) 793-3244
PUENTE HILLS (818) 912-1785
RANCHO CUCAMONGA (714) 980-4760
REDLANDS (714) 798-3001
REDONDO BEACH (213) 372-7370
RIVERSIDE (714) 359-2060
SAN BERNARDINO (714) 889-1263
SAN DIMAS (714) 592-7780
SIMI VALLEY (805) 527-1717
SO. COAST METRO (714) 557-6761
STUDIO CITY (818) 769-1142
THOUSAND OAKS (805) 494-4425
TORRANCE (213) 543-1866
VALENCIA (805) 259-0195
VAN NUYS (818) 901-1801
VENTURA (805) 641-9902
WESTCHESTER (213) 568 0335
WEST COVINA (818) 960-0513
WEST HOLLYWOOD (213) 658-6103
WEST L.A. (213) 478-2053
WHITTIER (213) 693-3761
WOODLAND HILLS (818) 704-1151

Grand Openings in: CULVER CITY (213) 836-8464 VICTORVILLE (619) 243-3500 FULLERTON (714) 447-8975
OXNARD/PORT HUENEME (805) 985-2408 ANAHEIM HILLS (714) 970-9648 PICO RIVERA (213) 948-1535

***Products & maintenance optional.** *Major Credit Cards Accepted.*

Open Saturdays & Evenings For Your Convenience.

robbed, used an assault rifle because Jack encouraged him, he says, to "protect himself." Devon: Wendy Kilbourne. Billy: Dennis Dun.

Guest Cast

Charlie ..... Harold Gould
Pierce ..... Paul Lieber
Bridges ..... Mykel T. Williamson
Stephanie ..... DeBorah Pryor

5 11 13 NEWS; 60 min.

9 GREAT ESCAPE—Travel

Featured: trips to Cornwall, England; Philadelphia; and Palm Springs, Cal. Hosts: Bob Chandler and Michele Russell.

18 TOJI—In Korean; 50 min.

28 RING OF TRUTH (CC)—Science; 60 min.

The two-week Tour de France bicycle race is the focus of Philip Morrison's 1987 study of how physical properties react to dramatic "Change" in conditions. Morrison finds the bikers' daily caloric intake to be equal to 32 jelly doughnuts: three doughnuts are expended during peddling, another six are used to combat wind resistance, and the rest are emitted as vaporized heat. (Repeat)

34 NOTICENTRO

40 BEHIND THE SCENES—Previews

50 FRONTLINE (CC)—Documentary; 60 min.

See 9 P.M. for details.

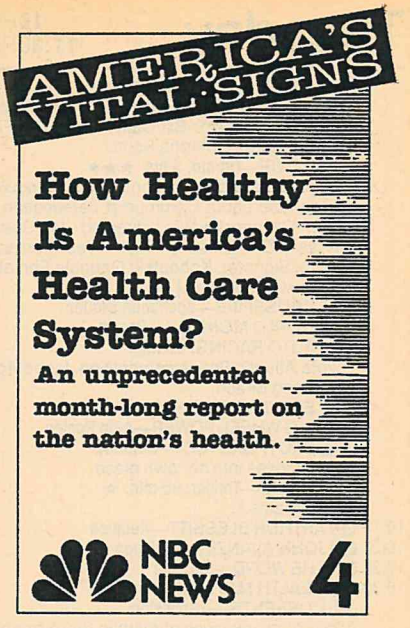

There Is Another Testament Of Jesus Christ.

We read in the Bible of His birth in a stable, His youth in Galilee, His ministry, trial and death. Then of His glorious resurrection. But is nothing more written of Him?

Did He not speak to His disciples of "other sheep" that would hear His voice? What of *their* record?

The Book of Mormon, Another Testament of Jesus Christ, contains the account of His appearance in ancient America following His resurrection.

A copy of this sacred record can be yours, without cost or obligation. There are two records of the Savior's divine mission. You have the Bible. Now you can have the *other* testament of Christ.

To get your FREE copy, without obligation, call:

1-800-552-1441
Toll Free

THE CHURCH OF JESUS CHRIST OF LATTER-DAY SAINTS

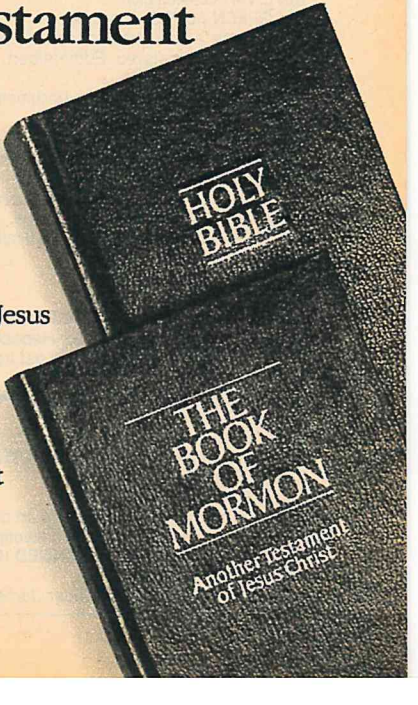

56 BOB NEWHART—Comedy
Howard campaigns to win Bob's sister from her fiance. Howard: Bill Daily. Ellen: Pat Finley. Mrs. Hartley: Martha Scott.
A&E MOVIE—Drama; 3 hrs. ★★★
"The Confession." (French; 1970) Intriguing political tale about Communist persecution in 1950s Czechoslovakia, directed by Costa-Gavras ("Z"). Based on fact. Yves Montand, Simone Signoret. Kohoutek: Gabriele Ferzetti. [Shown with subtitles.]
CNN CROSSFIRE—Buchanan/Braden
DSC WORLD MONITOR—Report
ESN AUTO RACING; 60 min.
Toyota Atlantic Series competition, taped April 16 at Long Beach.
NIK SATURDAY NIGHT
PT BIG WHEEL POWER—Auto Racing
SHO BROTHERS (CC)—Comedy
Penny moves into her own place.
TMC MOVIE—Thriller; 85 min. ★
"Bad Dreams."
10:15 40 ARTHUR BLESSITT—Religion
10:20 40 JOHN AVANZINI—Religion
10:25 40 THE WORD—Religion
10:30 9 HEALTH MATTERS—Report
24 CURRENTS—Discussion
A look at the success of Atlantic City's casinos and its continuing urban decay.
34 NOTICIERO UNIVISION—Ramos/Salinas
40 E.V. HILL—Religion
56 GREEN ACRES—Comedy
Oliver gets a new tractor, complete with air conditioning and stereo. Eddie Albert.
CNN NEWS; 60 min.
DSC SCOTLAND'S STORY—Documentary
NIK SCTV NETWORK—Comedy
PT PENNANT CHASE—Baseball
SHO GARRY SHANDLING (CC)—Comedy
Garry uses his "dream hat" to look into Pete Schumaker's recent change in personality.
TNN AMERICAN MAGAZINE; 60 min.
WOR JOE FRANKLIN—Interview; 60 min.
10:50 13 STUDIO 200—In Korean
11PM 2 3 4 6 7 NEWS
5 CHEERS (CC)—Comedy
On Christmas Eve, Sam (Ted Danson) desperately searches for a gift for Rebecca, while Norm's Santa buddies gather to get trashed.
9 WIN, LOSE OR DRAW—Game
11 CURRENT AFFAIR—Newsmagazine
13 ARSENIO HALL; 60 min.
Scheduled: The Fabulous Thunderbirds.
18 KOREAN MUNHWA BROADCASTING—In Korean; 60 min.
24 ART MARKET REPORT
Debut: A magazine series for the art consumer begins with segments on print collecting.
28 DAY THE UNIVERSE CHANGED (CC)—Documentary; 60 min.
Return: British author-producer James Burke is the writer and host of a series that explores the relationship between knowledge and cultural identity. The opener examines how cultures protect their beliefs.
34 DESDE HOLLYWOOD—Entrevistas
40 JACK HAYFORD—Religion
50 RING OF TRUTH (CC)—Science; 60 min.
See 10 P.M. for details.
52 NOTICIAS
56 HEART OF THE NATION
CBN 700 CLUB—Religion; 60 min.
DIS OZZIE AND HARRIET—Comedy BW
DSC ADVENTURERS; 60 min.
ESN SPORTSLOOK—Discussion
LIF SPENSER: FOR HIRE; 60 min.
MAX MOVIE—Comedy; 80 min. ★
"Beach Balls."
MTV REMOTE CONTROL—Game
NIK ROWAN & MARTIN'S LAUGH-IN
PT TALKING BASEBALL—Ed Randall
SHO MOVIE—Drama; 2 hrs., 5 min. ★★
"Plenty."
11:30 2 PAT SAJAK; 90 min.
Scheduled: Singer-actor Tom Sullivan.
4 6 TONIGHT; 60 min.
Scheduled: David Brinkley and Chuck Berry. Johnny Carson, Ed McMahon. (Repeat)
5 TAXI—Comedy
A lucky streak at an Atlantic City casino unleashes the compulsive gambler in Alex (Judd Hirsch). Louie: Danny De Vito.
7 3 NIGHTLINE (CC)—Ted Koppel
9 LOVE CONNECTION
11 JEFFERSONS (CC)—Comedy
George's mother (Zara Cully) comes over expecting a lavish celebration of her 70th birthday. George: Sherman Hemsley.
24 SANDBAGGERS—Drama; 60 min.
Jake Landy (David Glyder) is shot trying to cross the Russian-Iranian border.
34 PELICULA—Drama; 90 min.
"Enigma de mujer." Ana Mariscal.
40 JOHN JACOBS—Religion
52 PELICULA; 90 min.
"Cuentos de verano." Alberto Sordi.
56 McKEEVER AND THE COLONEL BW
CNN SPORTS—Terry Chick
DIS MOVIE—Adventure; 1 hr., 45 min. ★★
"All the Brothers Were Valiant."
ESN SPORTSCENTER
NIK CAR 54—Comedy BW
PT WEIGHT ROOM—Instruction
TMC MOVIE—Mystery; 1 hr., 50 min. ★★
"Appointment with Death."
TNN YOU CAN BE A STAR—Talent Contest
USA MIAMI VICE—Crime Drama; 60 min.
WGN HOGAN'S HEROES—Comedy
WOR TO BE ANNOUNCED
Z MOVIE—Comedy-Drama; 1 hr., 35 min. ★★★
"Rita, Sue and Bob Too."

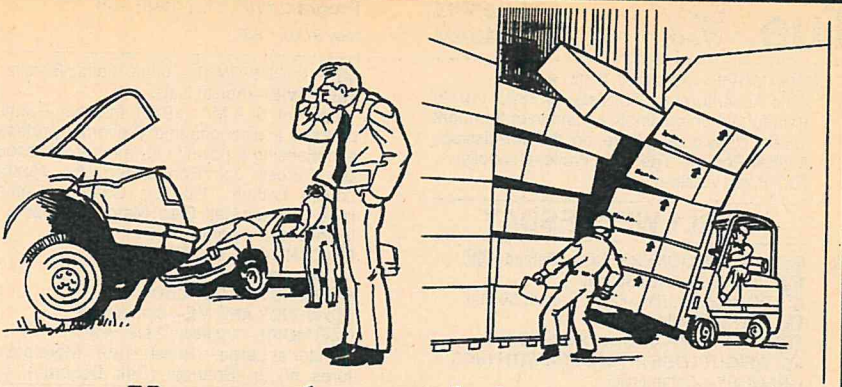

You may be entitled to money, disability payments and other benefits for injuries because of your job.

PHYSICAL INJURY OR EMOTIONAL STRESS

If you have been injured, find out if you can receive money and medical benefits through Workers' Compensation Insurance **FREE** to you.

Have you been in an auto, bus, motorcycle accident? Have you tripped, fallen, been hit by any object or exposed to hazardous materials? You can get expert medical treatment at no cost to you and possibly money for your pain and suffering.

Visit the **Injury Claims Center** for a personal evaluation. Our trained staff includes medical-legal specialists in orthopedics, neurology, psychiatry, chiropractics and internal medicine. Our trained personnel can answer your questions and file documents to protect your claims. Longshoreman workers' claims are processed also.

MONEY AND BENEFITS FOR YOU!

Call today to see if you have money and benefits waiting! We will send you a **FREE** copy of our guidelines, **"Workers' Compensation and You."** *Ask for Anna,* **(213) 541-9498** for your FREE visit. Se habla Español.

INJURY CLAIMS CENTER

(714) 542-9226 Orange County

(213) 541-9498

(818) 780-3441 San Fernando Valley

Available by phone 24 hours a day, 7 days a week.

11:45 (TBS) MOVIE—Adventure; 2 hrs. ★★★
"The Adventures of Huckleberry Finn." (1939) Faithful but unimaginative version of the Mark Twain classic about life on the Mississippi. Mickey Rooney. The King: Walter Connolly. [Colorized version.]

EARLY WEDNESDAY

Mid. 5 HONEYMOONERS (CC)—Comedy (BW)
7 (3) DAY'S END; 60 min.
9 POLICE STORY—Crime Drama; 60 min.
11 NEWS; 60 min.
13 STAR TREK—Science Fiction; 60 min.
18 WEIGHT LOSS IN AMERICA WITH DICK GREGORY—Commercial
28 VIDEOLOG
40 PRAISE THE LORD—Religion; 3 hrs.
50 NIGHTLY BUSINESS REPORT
56 ENSIGN O'TOOLE—Comedy (BW)
(CBN) TO BE ANNOUNCED; 2 hrs.
(CNN) NEWS; 60 min.
(ESN) AUTO RACING; 2 hrs., 30 min.
The NASCAR Winston 500, taped May 7 at Talladega, Ala.
(HBO) MOVIE (CC)—Drama; 1 hr., 55 min. ★★
"The Last Innocent Man."
(LIF) LADY BLUE—Crime Drama; 60 min.
(MTV) MONTY PYTHON'S FLYING CIRCUS—Comedy; 35 min.
(NIK) MAKE ROOM FOR DADDY—Comedy (BW)
(WGN) INN NEWS—Brad Holbrook
(WOR) HOME SHOPPING SPREE; 3 hrs.
12:05 28 CURRENTS—Discussion
12:30 4 (6) LATE NIGHT WITH DAVID LETTERMAN; 60 min.
Scheduled: Geena Davis.
5 CARSON'S COMEDY CLASSICS
18 PERSONAL POWER—Commercial
(24) AMERICA TODAY
56 JUNE CAIN MILLER—Discussion
(MAX) MOVIE—Comedy; 1 hr., 35 min. ★★
"Cross My Heart."
(NIK) MISTER ED—Comedy (BW)
(USA) NEW MIKE HAMMER—Crime Drama; 60 min.
(WGN) DICK CLARK'S GOLDEN GREATS
12:35 28 FACES OF CULTURE—Anthropology
1 AM 2 NIGHT HEAT—Crime Drama; 60 min.
Neighborhood opposition to an ex-con shelter threatens to erupt into vigilantism after a brutal murder. Scott Hylands, Jeff Wincott. (Repeat)
(3) WIN, LOSE OR DRAW—Game
5 INN NEWS—Brad Holbrook
7 MOVIE—Mystery (BW); 2 hrs. ★★
"Whispering Smith Hits London." (British; 1952) An American detective (Richard Carlson) probes a murder case while vacationing in England. Louise: Greta Gynt. Ford: Herbert Lom. Anne: Rona Anderson.
9 POLICE WOMAN—Crime Drama; 60 min.
11 MOVIE—Drama; 2 hrs. ★★
"Adam at 6 A.M." (1970) Michael Douglas portrays a disenchanted California professor experiencing a new life style in rural Missouri. Lee Purcell, Joe Don Baker. Mrs. Hopper: Louise Latham. Hopper: Charles Aidman. Inez: Grayson Hall. Cleo: Marge Redmond. [Running time approximate.]
13 CAN YOU BEAT BALDNESS?—Commercial
18 TO BE ANNOUNCED
56 WENDY AND ME—Comedy (BW)
(A&E) MOVIE—Comedy; 2 hrs. ★★★
"Doctor at Large." (British; 1957) More adventures of Dr. Sparrow (Dirk Bogarde), who leaves St. Swithin's hospital to go on his own. Muriel Pavlow. Benskin: Donald Sinden.
(CNN) LARRY KING LIVE; 60 min.
(LIF) TO BE ANNOUNCED; 2 hrs.
(NIK) PATTY DUKE—Comedy (BW)
(WGN) MOVIE—Drama; 1 hr., 55 min. ★★★
"Champions: A Love Story." (1978) TV-movie centering on two teen-agers (James Vincent McNichol, Joy LeDuc) who become figure-skating partners despite parental opposition.
1:05 (SHO) MOVIE (CC)—Crime Drama; 1 hr., 50 min. ★★
"Shoot to Kill."
1:15 (TMC) FILM SHORTS; 45 min.
1:30 (3) WIPEOUT—Game
4 LATER WITH BOB COSTAS
Jackee ("227").
5 MOVIE—Drama (BW); 2 hrs., 30 min. ★★★
"To Each His Own." (1946) Olivia de Havilland won an Oscar for her portrayal of a mother who encounters her son years after giving him up for adoption. John Lund. Corinne: Mary Anderson. Lord Desham: Roland Culver. Alex: Philip Terry. Mac: Bill Goodwin. [Running time approximate.]
13 MOVIE—Comedy; 2 hrs. ★★
"Crooks and Coronets." (British; 1969) Telly Savalas plays a small-time gangster plotting to burgle the stately home of a titled British lady (Dame Edith Evans). Marty: Warren Oates. Freddie: Nicky Henson. Nick: Cesar Romero. [Running time approximate.]
18 SAM MERANTO'S MIND POWER—Commercial
56 NEWS
(DIS) MOVIE—Thriller; 1 hr., 40 min. ★
"The Haunted School."
(NIK) SATURDAY NIGHT
(USA) HOLLYWOOD INSIDER—Interview
Actors Charlie Sheen ("Major League") and Ana-Alicia ("Falcon Crest").
(Z) CHARLES CHAMPLIN—Interview
Guest: Martin Landau ("Tucker: The Man and His Dream").
1:45 (TBS) THREE STOOGES—Comedy (BW)

1:55 (HBO) MOVIE—Thriller; 90 min. ★
"The Outing."
2 AM (2) CBS NEWS NIGHTWATCH—Charlie Rose; 4 hrs.
(4) NEWS
(9) ONCE AN EAGLE—Drama; 60 min.
(13) BIBLE STUDY; 4 hrs.
(CBN) HISTORY OF DIETING—Commercial
(CNN) CROSSFIRE—Buchanan/Braden
(NIK) SCTV NETWORK—Comedy
(TBS) GREEN ACRES—Comedy
(TMC) MOVIE—Thriller; 1 hr., 40 min. ★★
"A Nightmare on Elm Street 3: Dream Warriors."
(USA) MADAME'S PLACE—Comedy
(Z) MOVIE—Comedy (BW); 80 min. ★★★★
"Safety Last/Hot Water."
2:05 (MAX) MOVIE—Drama; 90 min. ★★
"Crazy Moon."
2:30 (4) ENTERTAINMENT TONIGHT—Magazine
(CBN) DRY FRYER—Commercial
(CNN) SHOWBIZ TODAY—Wickersham/Tush
(ESN) GETTING FIT—Exercise
(NIK) ROWAN & MARTIN'S LAUGH-IN
(TBS) GOMER PYLE, USMC—Comedy
(USA) LANCER—Western; 60 min.
2:55 (WGN) SIGN ON—Religion
3 AM (4) FAMILY FEUD—Game
(9) SCTV NETWORK—Comedy
(11) MOVIE—Drama; 2 hrs. ★★★
"Autumn Sonata." (Swedish; 1978) Ingrid Bergman and Liv Ullmann as a pianist and her estranged daughter in an Ingmar Bergman etude. Helena: Lena Nyman.
[Start and running times approximate.]
(40) BEHIND THE SCENES—Previews
(A&E) SIGNATURE—Interview
Producer-director Joseph Papp.
(CBN) MARILYN HICKEY—Religion
(CNN) NEWS—McCoy/Nelson
(ESN) BODIES IN MOTION—Exercise
[Some systems air "SportsCenter" here.]
(LIF) TO BE ANNOUNCED; 2 hrs.
(NIK) CAR 54—Comedy (BW)
(SHO) MOVIE—Drama; 1 hr., 35 min. ★
"Vendetta."
(TBS) HEADLINE NEWS
(WGN) KENNETH COPELAND—Religion
(WOR) SNORKS—Cartoon
3:05 (DIS) MOVIE—Comedy-Drama; 2 hrs. ★★★
"The Electric Horseman."
3:15 (40) ARTHUR BLESSITT—Religion
3:20 (40) JOHN AVANZINI—Religion
3:25 (40) THE WORD—Religion
(HBO) MOVIE—Thriller; 1 hr., 40 min. ★
"Open House."
3:30 (4) USA TODAY
(9) SCTV NETWORK—Comedy
(13) MOVIE—Adventure; 2 hrs. ★★
"Coast of Skeletons." (British; 1964) Action melodrama involving a hunt for diamonds cached aboard a ship wrecked off the South African coast. Richard Todd, Dale Robertson.
[Start and running times approximate.]
(40) JOY—Religion; 60 min.
(A&E) PREVIEW
(CBN) JAMES ROBISON—Religion
(CNN) BUSINESS MORNING—Stuart Varney
(ESN) NATION'S BUSINESS TODAY; 2 hrs.
[Some cable systems air "Major League Baseball Magazine" here, followed by golf.]
(NIK) ANN SOTHERN—Comedy (BW)
(TBS) TOM AND JERRY—Cartoon; 1 hr., 35 min.
(USA) MOVIE—Comedy; 2 hrs. ★★
"Witches' Brew." (1979) Three wives use black magic to advance their husbands' careers. Teri Garr, Richard Benjamin, Lana Turner. Susan: Kathryn Leigh Scott. Linda: Kelly Jean Peters.
(WGN) FAITH 20—Religion
(WOR) POPEYE—Cartoon
(Z) MOVIE—Comedy (BW); 70 min. ★★★
"The Freshman."
3:35 (TMC) MOVIE—Thriller; 85 min. ★
"Bad Dreams."
3:40 (MAX) MOVIE (CC)—Science Fiction; 1 hr., 40 min. ★★
"Cherry 2000."
4 AM (2) CBS NEWS NIGHTWATCH CONTINUES
(4) SPECTACULAR WORLD OF GUINNESS RECORDS
(5) MOVIE—Thriller; 2 hrs. ★
"The Eyes of Charles Sand." (1972) Eerie TV-movie about a man (Peter Haskell) who sees visions from beyond the grave. Barbara Rush, Bradford Dillman, Joan Bennett. Emily: Sharon Farrell. Dr. Scott: Adam West. Raymond: Gary Clarke. Dr. Ballard: Ivor Francis.
[Start and running times approximate.]
(9) DALLAS—Drama; 60 min.
(13) BIBLE STUDY CONTINUES
(A&E) MOUNTBATTEN—Documentary; 60 min.
(CBN) SUPERBOOK—Biblical Cartoon
(CNN) NEWS—Cain/Loughlin
(NIK) MOVIE—Adventure (BW); 2 hrs. ★★★
"The Son of Monte Cristo." (1940) Romantic melodrama with the titular hero (Louis Hayward) aiding a duchess (Joan Bennett) whose country is endangered by a usurper. George Sanders. Mathilde: Florence Bates.
(WGN) ARCHIE BUNKER'S PLACE—Comedy
(WOR) BEVERLY HILLS TEENS—Cartoon
4:30 (4) NBC NEWS—Deborah Norville
(7) BODY BY JAKE
(40) STEWART McBIRNIE—Religion
(CBN) ADVENTURES IN DRY GULCH
(CNN) BUSINESS DAY—Bill Hartley
(SHO) MOVIE—Drama; 85 min. ★
"Wild and Beautiful on Ibiza."
(WGN) JEM—Cartoon
(WOR) JETSONS—Cartoon

MORNING

5 AM (2) CBS NEWS NIGHTWATCH CONTINUES
(4) (7) NEWS
(9) LOU GRANT—Drama; 60 min.
(11) FAITH 20—Religion
(18) BIBLE STUDY CONTINUES
(40) LARRY LEA—Religion
(A&E) AFRICA—Documentary; 60 min.
(CBN) FATHER KNOWS BEST—Comedy (BW)
(CNN) NEWS—McCoy/Nelson/Collins; 60 min.
(DIS) WALT DISNEY PRESENTS; 50 min.
(LIF) TO BE ANNOUNCED; 2 hrs.
(TMC) MOVIE—Musical (BW); 90 min. ★★★
"Love Me Tonight."
(WGN) BOZO—Children; 60 min.
(WOR) GUMBY—Children
(Z) MOVIE—Comedy; 1 hr., 45 min. ★★
"The Reluctant Astronaut."
5:05 (HBO) REMEMBER WHEN: IT'LL NEVER FLY —Documentary; 60 min.
(TBS) BEVERLY HILLBILLIES—Comedy
5:15 (28) A.M. WEATHER
5:30 (3) THERE IS A WAY—Religion
(4) NBC NEWS—Deborah Norville
(7) ABC NEWS (CC)—Sawyer/Zahn; 60 min.
(11) MORNING STRETCH—Exercise
(13) ROMPER ROOM AND FRIENDS—Children
(28) UNDERSTANDING HUMAN BEHAVIOR
(40) RICHARD ROBERTS—Religion; 60 min.
(56) LONE RANGER—Western (BW)
(CBN) HAZEL—Comedy
(ESN) SPORTSCENTER
[Some systems air "Getting Fit" here.]
(USA) NEW HEALTHY DIET—Commercial
(WOR) MY LITTLE PONY 'N FRIENDS—Cartoon
5:35 (TBS) BEWITCHED—Comedy
5:45 (50) A.M. WEATHER
6 AM (2) NEWS
(3) ABC NEWS (CC)—Sawyer/Zahn; 60 min.
(4) TODAY IN L.A.; 60 min.
(5) 700 CLUB—Religion; 60 min.
(6) NBC/LOCAL NEWS; 60 min.
(9) RICHARD ROBERTS—Religion; 60 min.
(11) SPIRAL ZONE—Cartoon
(13) KENNETH COPELAND—Religion
(18) JAPANESE SECRET OF BEAUTIFUL SKIN —Commercial
(28) LILIAS, YOGA AND YOU
(34) UN CAMINO MEJOR—Religion
(50) INTRODUCTION TO BIOLOGY
(52) SUCCESS N LIFE—Religion; 60 min.
(56) BODIES IN MOTION—Exercise
(A&E) BALLERINA—Documentary; 60 min.
(CBN) OUR HOUSE—Comedy-Drama; 60 min.
(CNN) NEWS—Cain/Loughlin/Collins; 60 min.
(DIS) YOU AND ME, KID—Children
(DSC) WINES OF ITALY—Documentary
(ESN) MAJOR LEAGUE BASEBALL MAGAZINE
[Some systems air "Bodies in Motion" here.]
(NIK) MYSTERIOUS CITIES OF GOLD —Cartoon
(SHO) MOVIE—Cartoon; 75 min. ★★
"Peter-No-Tail in America."
(TNN) MOVIE—Western (BW); 90 min. ★★
"Home on the Prairie." (1939) Gene Autry.
(USA) TO BE ANNOUNCED; 60 min.
(WGN) SMURFS' ADVENTURES—Cartoon
(WOR) CARE BEARS—Cartoon
6:05 (TBS) LITTLE HOUSE ON THE PRAIRIE —Drama; 60 min.
6:15 (HBO) PEN PALS (CC)—Documentary; 40 min.
6:30 (2) CBS NEWS—Daniels/Osgood
(7) NEWS
(11) POPEYE AND FRIENDS—Cartoon
(13) TOM AND JERRY—Cartoon
(18) OHAYO AMERICA—In Japanese; 60 min.
(28) FRENCH IN ACTION
(34) OPPORTUNITY U.S.A—Instruction
(40) JOY—Religion; 60 min.
(50) CONTEMPORARY HEALTH ISSUES
(56) HEART OF THE NATION
(DIS) MOUSERCISE—Children
(DSC) DEAF MOSAIC (OC/SL)—Magazine
(ESN) GOLF; 90 min.
Final-round play in the RJR at the Dominion for seniors, taped May 7 at San Antonio.
[Some cable systems air "Nation's Business Today" at this time.]
(NIK) LITTLE PRINCE—Cartoon
(TMC) MOVIE—Drama; 90 min. ★★
"Leopard in the Snow."
(WGN) GUMBY—Children
(WOR) I DREAM OF JEANNIE—Comedy
7 AM (2) THIS MORNING—Smith/Sullivan; 2 hrs.
Scheduled: Actor Sam Elliott.
(4) (6) TODAY (CC)—Gumbel/Pauley; 2 hrs.
Scheduled: The role of the father in childrearing. Also: former child TV-star Jon Provost.
(5) G.I. JOE—Cartoon
(7) (3) GOOD MORNING AMERICA (CC) —Gibson/Lunden; 2 hrs.
Scheduled: Geena Davis ("Earth Girls Are Easy"); Tim Conway; author David Halberstam ("Summer of '49").
(9) FROOZLES—Children
(11) DENNIS THE MENACE—Cartoon
(13) SMURFS' ADVENTURES—Cartoon
(28) CAPTAIN KANGAROO (CC)—Children
(34) LOS ANGELES AL DIA
(50) BUONGIORNO ITALIA!—Instruction
(52) HISPANIC CHRISTIAN COMMUNICATIONS—Religion; 2 hrs.
(56) JAPANESE NEWS; 60 min.
(A&E) VARIETY TONIGHT
(CBN) 700 CLUB—Religion; 2 hrs.
(CNN) NEWS—McCoy/Nelson/Collins; 60 min.
(DIS) GOOD MORNING, MICKEY!—Cartoon
(DSC) NEW EXPLORERS—Nature
(HBO) NATURE WATCH (CC)—Wildlife
(LIF) IT FIGURES—Exercise

(MAX) FLAPJACK FLOOZIE—Comedy
(NIK) MR. WIZARD'S WORLD (CC)—Science
(USA) LAST OF THE WILD
(WGN) DUKES OF HAZZARD—Comedy-Drama; 60 min.
(WOR) PEOPLE ARE TALKING; 2 hrs.
(Z) MOVIE—Thriller; 1 hr., 55 min. ★★★
"Lady in White."

7:05 (TBS) MOVIE—Musical; 2 hrs. ★★
"Girl Happy." (1965) Standard Elvis Presley vehicle about an entertainer chaperoning a night-club owner's problem daughter (Shelley Fabares) in Fort Lauderdale.

7:30 (5) CARE BEARS—Cartoon
(9) RELATIVELY SPEAKING—Game
(11) WOODY WOODPECKER & FRIENDS—Cartoon
(13) FUN HOUSE—Game
(18) SIMA-Y-ASHENA—In Farsi; 60 min.
(28) MISTER ROGERS' NEIGHBORHOOD (CC)—Children
(34) NO ES UN JUEGO VIVIR—Novela; 60 min.
(40) MARILYN HICKEY—Religion
(50) BODY BUDDIES—Exercise
(A&E) GOLDEN AGE OF TELEVISION
(DIS) WELCOME TO POOH CORNER—Children
(DSC) PACIFIC OUTDOORS
(HBO) BABAR—Cartoon
(LIF) EVERYDAY WORKOUT—Exercise
(MAX) MOVIE (CC)—Thriller; 90 min. ★★
"The Gate."
(NIK) DENNIS THE MENACE—Comedy (BW)
(SHO) BOYS AND GIRLS—Children
(TNN) TOP CARD—Game
(USA) CHECK IT OUT!—Comedy

8 AM (5) BRADY BUNCH—Comedy
(9) BJ AND THE BEAR—Adventure; 60 min.
(11) BUGS BUNNY & PORKY PIG—Cartoon
(13) JEM—Cartoon
(28) SESAME STREET (CC)—Children; 60 min.
(40) KENNETH COPELAND—Religion
(50) GREAT CHEFS OF THE WEST
(56) THERE IS A WAY—Religion
(A&E) MOVIE—Drama (BW); 2 hrs. ★★★
"The Velvet Touch." (1948) An actress (Rosalind Russell) kills her producer (Leon Ames) and allows another actress (Claire Trevor) to be accused. Leo Genn, Sydney Greenstreet.
(CNN) NEWS—Cain/Loughlin/Quarles; 60 min.
(DIS) DONALD DUCK PRESENTS—Cartoon
(DSC) ODYSSEY—Documentary; 60 min.
(ESN) GETTING FIT—Exercise
[Some cable systems continue to air "Nation's Business Today" here.]
(HBO) DEAR AMERICA: LETTERS HOME FROM VIETNAM (CC); 90 min.
(LIF) NURSE—Drama; 60 min.
(NIK) LASSIE—Drama (BW)
(SHO) MOVIE (CC)—Drama; 1 hr., 50 min. ★★
"Project X."
(TMC) MOVIE—Comedy-Drama; 1 hr., 45 min. ★★★
"The Thief Who Came to Dinner."
(TNN) VIDEOCOUNTRY; 60 min.
(USA) SHE-RA: PRINCESS OF POWER—Cartoon
(WGN) CHARLIE'S ANGELS—Crime Drama; 60 min.

8:30 (5) BRADY BUNCH—Comedy
(11) GILLIGAN'S ISLAND—Comedy
(13) MY LITTLE PONY 'N FRIENDS—Cartoon
(18) CAN YOU BEAT BALDNESS?—Commercial
(34) DERECHO DE AMAR—Novela; 60 min.
(40) ISRAEL & YOU—Religion
(50) HOOKED ON AEROBICS
(56) (ESN) BASIC TRAINING WORKOUT—Exercise
(DIS) DUMBO'S CIRCUS—Children
(NIK) BELLE AND SEBASTIAN—Cartoon
(USA) CARTOON EXPRESS; 90 min.

8:55 (24) AMERICA TODAY

9 AM (2) FAMILY FEUD—Game
(3) PHIL DONAHUE; 60 min.
(4) (6) SCRABBLE—Game
(5) HAPPY DAYS—Comedy
(7) AM LOS ANGELES; 60 min.
Scheduled topic: plane-crash survivors. (Live)
(9) SALLY JESSY RAPHAEL—Discussion; 60 min.
(11) I LOVE LUCY—Comedy (BW)
(13) DUKES OF HAZZARD—Comedy-Drama; 60 min.
(18) MORRIS CERULLO—Religion
(24) BODY ELECTRIC—Exercise
(28) SESAME STREET (CC)—Children; 60 min.
(40) GET IN SHAPE—Exercise
(50) 3-2-1 CONTACT (CC)—Children
(52) PELICULA—Comedia; 2 hrs.
"Santo contra Capulina."
(56) DORIS DAY—Comedy
(CBN) SCOTT ROSS—Religion
(CNN) SONYA LIVE IN L.A.; 2 hrs.
(DIS) MOVIE—Cartoon; 75 min. ★★
"Dot and the Whale."
(DSC) GEM IN THE HEART OF THE CITY—Documentary; 60 min.
(ESN) BODIES IN MOTION—Exercise
(LIF) E/R—Comedy
(MAX) MOVIE—Thriller; 2 hrs., 5 min. ★★★
"Frankenstein: The True Story."
(NIK) TODAY'S SPECIAL—Children
(TNN) AMERICAN MAGAZINE; 60 min.
(WGN) GERALDO—Discussion; 60 min.
(WOR) NEWS; 60 min.
(Z) MOVIE—Comedy (BW); 1 hr., 40 min. ★★★★
"Pygmalion."

9:05 (TBS) PERRY MASON—Drama (BW); 60 min.

9:30 (2) NOW YOU SEE IT—Game
(4) (6) CONCENTRATION—Game

5 LAVERNE & SHIRLEY—Comedy
11 I LOVE LUCY—Comedy (BW)
18 JIMMY SWAGGART—Religion
24 50 MISTER ROGERS' NEIGHBORHOOD (CC)—Children
34 PELICULA—Drama; 90 min.
"Enigma de mujer." Ana Mariscal.
40 JAY SEKULOW—Religion
56 MY THREE SONS—Comedy
CBN AMERICAN SNAPSHOTS
ESN BODYSHAPING—Exercise
HBO ATLANTIC RECORDS 40th ANNIVERSARY; 60 min.
LIF EASY STREET—Comedy
NIK LITTLE PRINCE—Cartoon

10AM 2 PRICE IS RIGHT—Game; 60 min.
4 6 WHEEL OF FORTUNE—Game
5 BIG VALLEY—Western; 60 min.
7 3 HOME—Information; 60 min.
Scheduled: Helping teens avoid alcohol.
9 REGIS & KATHIE LEE; 60 min.
Scheduled: Jane Seymour.
11 MOVIE—Drama; 2 hrs. ★
"Love's Savage Fury." (1979) Mississippi locations enhance this TV-movie about a Southern beauty determined to rebuild her home after the Civil War. Jennifer O'Neill, Raymond Burr, Perry King, Connie Stevens.
13 I DREAM OF JEANNIE—Comedy
18 TO BE ANNOUNCED; 60 min.
24 SEWING WITH NANCY
28 SESAME STREET (CC)—Children; 60 min.
40 BEHIND THE SCENES—Previews
56 FAMILY AFFAIR—Comedy
A&E HEROES: MADE IN THE U.S.A.—Profile
CBN CELEBRITY CHEFS—Cooking
DSC BREAKTHROUGHS—Science
ESN DOG SHOW; 60 min.
Highlights of the International Kennel Club Dog Show of Chicago, taped April 2.
LIF WHAT EVERY BABY KNOWS—Parenting
NIK MAPLE TOWN—Cartoon
SHO MOVIE—Drama (BW); 75 min. ★★★
"Night Nurse."
TMC MOVIE—Thriller; 1 hr., 55 min. ★★★
"Lady in White."
TNN NEW COUNTRY
USA RIPTIDE—Adventure; 60 min.
WGN NEWS; 60 min.
WOR LOVE CONNECTION
10:05 TBS MOVIE—Western; 2 hrs. ★★★
"The Fastest Gun Alive." (1956) Engrossing tale of a reputed fast draw (Glenn Ford) challenged by an outlaw. Jeanne Crain.
[Colorized version.]
10:15 40 ARTHUR BLESSITT—Religion
10:20 40 JOHN AVANZINI—Religion
10:25 40 THE WORD—Religion
10:30 4 6 WIN, LOSE OR DRAW—Game
Scheduled: Richard Simmons, Martin Kove, Judi Evans, Khrystyne Haje.
13 ANGIE—Comedy
24 MARKETING—Instruction; 60 min.
40 JIMMY SWAGGART—Religion
56 DICK VAN DYKE—Comedy
A&E WINSTON CHURCHILL—Profile
CBN GOURMET KITCHEN—Commercial
DIS YOU AND ME, KID—Children
DSC I AM JOE—Science
HBO MOVIE—Drama; 1 hr., 35 min. ★
"Mayflower Madam."
LIF MOTHER'S DAY—Joan Lunden
Guest: author Benjamin Spock ("Dr. Spock on Parenting").
NIK WORLD OF DAVID THE GNOME—Cartoon
TNN YOU CAN BE A STAR—Talent Contest
WOR SWEETHEARTS—Game

11AM 2 YOUNG AND THE RESTLESS—Serial; 60 min.
4 SWEETHEARTS—Game
5 BONANZA—Western; 60 min.
6 13 STRAIGHT TO THE HEART—Game
7 3 GROWING PAINS (CC)
Mike and Monica (Christa Denton) set their sights on a Broadway audition.
9 L.A. IN THE MORNING; 60 min.
Scheduled guest: ice-cream taster John Harrison. (Live)
18 HAIR CARE PRODUCTS—Commercial
28 MISTER ROGERS' NEIGHBORHOOD (CC)—Children
34 MONTE CALVARIO—Novela; 60 min.
40 JAMES ROBISON—Religion
52 POBRE JUVENTUD—Novela
56 MARY TYLER MOORE—Comedy
A&E CHRONICLE—Newsmagazine
CBN HERE COME THE BRIDES—Comedy-Drama; 60 min.
CNN NEWS—Shaw/Miller/Shaw; 60 min.
DIS WALT DISNEY PRESENTS; 50 min.
DSC NATURAL WORLD
ESN BICYCLING; 60 min.
An update after Stage 4 of the Tour de Trump, a 10-day race ending May 14.
LIF ATTITUDES—Magazine; 60 min.
Guest: actress Susan Ruttan ("L.A. Law").
MAX MOVIE—Comedy (BW); 90 min. ★★★
"Bedtime Story."
NIK ELEPHANT SHOW—Children
TNN VIDEOCOUNTRY; 60 min.
USA ALFRED HITCHCOCK—Drama (BW); 60 min.
WGN ANDY GRIFFITH—Comedy (BW)
WOR NEWLYWED GAME
Z MOVIE—Drama; 90 min. ★★★
"Swimming to Cambodia."

11:30 4 6 GENERATIONS—Serial
7 3 LOVING (CC)—Serial
13 WOR DATING GAME
18 HAIR CARE PRODUCTS—Commercial
24 SESAME STREET (CC)—Children; 60 min.

28 READING RAINBOW (CC)—Children
40 REGINALD CHERRY—Religion
52 COCINAR
56 BOB NEWHART—Comedy
(A&E) WORLD OF SURVIVAL
(DSC) NATURAL WORLD
(NIK) ADVENTURES OF THE LITTLE KOALA —Cartoon
(SHO) MOVIE (CC)—Drama; 1 hr., 40 min. ★★
"Some Kind of Wonderful."
(WGN) DICK VAN DYKE—Comedy (BW)

AFTERNOON

Noon 2 NEWS
4 (6) DAYS OF OUR LIVES—Serial; 60 min.
5 TWILIGHT ZONE—Drama (BW); 60 min.
7 (3) ALL MY CHILDREN—Serial; 60 min.
9 POLICE WOMAN—Crime Drama; 60 min.
11 FAMILY MEDICAL CENTER—Drama
13 MOVIE—Drama; 2 hrs. ★★★
"Blue Collar." (1978) Writer-director Paul Schrader's violent tale of union corruption in a Detroit auto factory. Richard Pryor.
18 CHINESE WORLD TV—In Mandarin; 60 min.
28 NEW LITERACY (CC)—Computers
34 TV MUJER; 60 min.
40 700 CLUB—Religion; 60 min.
52 CARA A CARA—Magazine; 60 min.
56 PERRY MASON—Drama (BW); 60 min.
(A&E) VARIETY TONIGHT
(CBN) CAMPBELLS—Drama
(CNN) NEWS—Wenge/Shaw; 60 min.
(DIS) ZORRO—Adventure (BW)
(DSC) NEW PACIFIC—Documentary; 60 min.
(ESN) FISHIN' HOLE
(HBO) MOVIE (CC)—Comedy; 1 hr., 45 min. ★★
"Funny Farm."
(LIF) KEITH FLOYD—Cooking
(NIK) PINWHEEL—Children; 60 min.
(TMC) MOVIE (CC)—Science Fiction; 2 hrs. ★★★
"Star Trek IV: The Voyage Home."
(TNN) TOP CARD—Game
(USA) HOT POTATO—Game
(WGN) LEAVE IT TO BEAVER—Comedy (BW)
(WOR) CANNON—Crime Drama; 60 min.
12:05 (TBS) TOM AND JERRY—Cartoon
12:30 2 BOLD AND THE BEAUTIFUL—Serial
11 TOO CLOSE FOR COMFORT—Comedy
24 DAVID GOLDBALTT: IN BLACK AND WHITE—Profile; 60 min.
28 MARKETING
(A&E) GOLDEN AGE OF TELEVISION
(CBN) GREEN ACRES—Comedy
(DIS) WIND IN THE WILLOWS—Children
(ESN) MUSCLE MAGAZINE
(LIF) WOK WITH YAN—Cooking
(MAX) MOVIE—Mystery (BW); 90 min. ★★★
"A Night to Remember."
(TNN) CROOK AND CHASE—Magazine
Guest: Burt Reynolds.
(USA) PLAY THE PERCENTAGES—Game
(WGN) YOGI BEAR—Cartoon
(Z) CHARLES CHAMPLIN—Interview
Guest: Martin Landau ("Tucker: The Man and His Dream").
12:35 (TBS) FLINTSTONES—Cartoon
1 PM 2 AS THE WORLD TURNS—Serial; 60 min.
4 (6) ANOTHER WORLD—Serial; 60 min.
5 EMERGENCY!—Drama; 60 min.
7 (3) ONE LIFE TO LIVE—Serial; 60 min.
9 NEWS
11 ARCHIE BUNKER'S PLACE—Comedy
18 ASIA TV U.S.A.—Mandarin/Cantonese
34 CUNA DE LOBOS—Novela; 60 min.
40 ANOTHER LIFE—Serial
52 TU MUNDO Y EL MIO—Novela; 60 min.
56 DICK VAN DYKE—Comedy (BW)
(A&E) MOVIE—Drama (BW); 2 hrs. ★★★
"The Velvet Touch." (1948) An actress (Rosalind Russell) kills her producer (Leon Ames) and allows another actress (Claire Trevor) to be accused. Leo Genn, Sydney Greenstreet. Ernie: Frank McHugh. Paul: Lex Barker.
(CBN) HAZEL—Comedy
(CNN) NEWS—Shaw/Miller; 60 min.
(DIS) HECTOR'S BUNYIP—Drama; 1 hr., 35 min.
(DSC) CITIES—Documentary; 60 min.
(ESN) WCCW WRESTLING; 60 min.
(LIF) COVER UP—Adventure; 60 min.
(NIK) NOOZLES—Cartoon
(TNN) NASHVILLE NOW—Variety; 90 min.
Jeanne Pruett, Fabian.
(USA) CHAIN REACTION—Game
(WGN) BUGS BUNNY & FRIENDS—Cartoon
(WOR) HAWAII FIVE-O—Crime Drama; 60 min.
(Z) MOVIE—Drama (BW); 85 min. ★★★
"City Streets."
1:05 (SHO) MOVIE—Drama; 2 hrs., 45 min. ★★★
"The Towering Inferno."
(TBS) FLINTSTONES—Cartoon
1:30 9 ON TRIAL
11 ONE DAY AT A TIME—Comedy
18 PURPLE DREAM—In Mandarin; 60 min.
24 ECONOMICS U$A (CC); 60 min.
40 MARILYN HICKEY—Religion
56 MOVIE—Comedy (BW); 2 hrs. ★★
"Heartbeat." (1946) Ginger Rogers as a female "Oliver Twist," tutored in the art of picking pockets by a crook (Basil Rathbone). Jean-Pierre Aumont, Adolphe Menjou.
(CBN) FATHER KNOWS BEST—Comedy (BW)
(NIK) MAPLE TOWN—Cartoon
(USA) BUMPER STUMPERS—Game
(WGN) G.I. JOE—Cartoon
1:35 (TBS) BRADY BUNCH—Comedy
2 PM 2 GUIDING LIGHT—Serial; 60 min.
4 (6) SANTA BARBARA—Serial; 60 min.
5 CHiPs—Crime Drama; 60 min.

Wednesday Evening

	6:00	6:30	7:00	7:30	8:00	8:30
				Prime Time		
2	News	CBS News	Inside Edition	Newlywed Game	Hard Time on Planet Earth	
3	News	ABC News	Wheel of Fortune	Jeopardy!	Growing Pains	Head of the Class
4	News	NBC News	Enter. Tonight	USA Today	Unsolved Mysteries	
5	Magnum, P.I.		Charles in Charge	Punky Brewster	**Movie:** The Money Pit	
6	News	NBC News	Enter. Tonight	Cheers	Unsolved Mysteries	
7	News	News	ABC News	Eye on L.A.	Growing Pains	Head of the Class
9	A-Team		Love Connection	Win, Lose or Draw	News	H'wood Squares
11	Three's Company	Family Ties	M*A*S*H	Current Affair	**Movie:** Blame It on Rio	
13	Cosby Show	Webster	Wheel of Fortune	Jeopardy!	**Movie:** Three Amigos!	
18	7 Sur 7		Le Journal Televise	Home Emergencies	KTE News	Hanul Ah
24	Project Universe (5:30)	Gentle Doctor	For Veterans Only	Dialogues	Atlantic Realm	
28	Nightly Business Report	MacNeil, Lehrer Newshour		Wild, Wild World of Animals (7:35)	Atlantic Realm	
34	Noticias	Noticiero	Señora		Amándote	
40	Kenneth Hagin	Jack Van Impe	Praise the Lord			
50	Business...	Marketing	Nightly Business Report	New Yankee Workshop	America by Design	
52	Noticias	Noticiero	Amor en silencio		Abigail	
56	Beverly Hillbillies	Hogan's Heroes	Perry Mason		Hollywood Park	News

CABLE-TV CHANNELS

A&E	Wings over the World		Decades: '70s		At the Improv	
CBN	**Movie:** Sentimental Journey (5:00)		700 Club			
CNN	Larry King Live		News		Moneyline	Sports
DSC	Wings		Secrets of Nature	Secrets of Nature	Portraits of Anorexia	
ESN	Guinness Records World of Sports		Women's Bowling: Seagram's Coolers U.S. Open			SportsCenter
LIF	E/R	Easy Street	Spenser: For Hire		Cagney & Lacey	
NIK	Think Fast	Double Dare	Inspector Gadget	Looney Tunes	Mister Ed	Patty Duke
PT	College Baseball: Cal (Riverside) at Fullerton State (5:00)				Volleyball: Competition Taped at Manhattan Beach	
TBS	NBA Playoff: A Conference Semifinal-Round Game (5:05)		Between Games (7:20)	NBA Playoff: A Conference Semifinal-Round Game		
TNN	Nashville Now (5:00)	Videocountry		New Country	You Can Be a Star	Crook and Chase
USA	Cartoon Express		Miami Vice		Murder, She Wrote	
WGN	Baseball: Giants at Cubs (5:00)				News	Hill Street Blues
WOR	Baseball: Mets at Reds (4:30)			News		M. Downey Jr.

PAY-TV CHANNELS

DIS	**Movie:** The Care Bears Adventure in Wonderland	Raffi, Belugas and Friends	Sidekicks	Danger Bay
HBO	**Movie:** Three O'Clock High	Dear America: Letters Home from Vietnam		
MAX	**Movie:** You're Never Too Young		**Movie:** Dirty Dancing	
SHO	**Movie:** Project X		Triple Crown of Comedy	
TMC	Film Shorts	**Movie:** Casual Sex?	**Movie:** Shoot to Kill	
Z	**Movie** (4:30)	Stanley Cup Playoff: Game 5 of the Campbell Conference Finals		

2 PM 7 3 GENERAL HOSPITAL—Serial; 60 min.
9 SALLY JESSY RAPHAEL—Discussion; 60 min.
Scheduled topic: Siamese twins.
11 GILLIGAN'S ISLAND—Comedy
13 WGN C.O.P.S.—Cartoon
34 HOSPITAL DE LA RISA—Comedia
40 PRAISE THE LORD—Religion; 3 hrs.
52 PELICULA—Comedia; 2 hrs.
"Escuela de rateros." (Mexicana; 1950) Por culpa de tener parecido a un ladrón muerto, un hombre se ve envuelto en una intriga

Prime Time

May 10, 1989

	9:00	9:30	10:00	10:30	11:00	11:30
2	Jake and the Fatman		Wiseguy		News	Pat Sajak
3	War and Remembrance				News	Nightline
4	Cheers	Night Court	Quantum Leap		News	Tonight
5	**Movie** (Cont.)		News		Cheers	Taxi
6	Cheers	Night Court	Quantum Leap		News	Tonight
7	War and Remembrance				News	Nightline
9	News	Carol Burnett	National Geographic: On Assignment		Win, Lose or Draw	Love Connection
11	**Movie** (Cont.)		News		Current Affair	Jeffersons
13	**Movie** (Cont.)		News		Arsenio Hall	
18	KBS News; Sports Gwang... (9:25)		Junwon II GI	Studio 200 (10:50)	Korean Munhwa Broadcasting	
24	Elizabeth R.			Focus on Europe	Jet Boat Nepal	
28	American Playhouse				Day the Universe Changed	
34	Encadenados	Nuevo amanecer	Noticentro	Noticiero	Alvarez Guedes	**Película**
40	R.W. Schambach		Behind Scenes	John Wimber	Donald Whitaker	Christianity on Trial
50	American Playhouse				Mexico	
52	**Película:** El carro de la muerte				Noticias	**Película**
56	Mary Tyler Moore	Dick Van Dyke	Bob Newhart	Green Acres	Heart of Nation	McKeever and the Colonel

CABLE-TV CHANNELS

A&E	Battleline	Twentieth Century	Wings over the World		Decades: '70s	
CBN	**Movie:** Sentimental Journey				700 Club	
CNN	News		Crossfire	News		Sports
DSC	River of Life	Another London	World Monitor	Portraits of Power	Nature of Things	
ESN	PGA Tour	Baseball Mag.	NBA Today	Fishin' Hole	SportsLook	SportsCenter
LIF	**Movie:** Having Babies				Spenser: For Hire	
NIK	My Three Sons	Donna Reed	Saturday Night	SCTV	Laugh-In	Car 54
PT	Volleyball (Cont.)			Hollywood Park	Sports Writers	
TBS	NBA Playoff (Cont.)	**Movie:** Hell to Eternity (9:45)				
TNN	Nashville Now			American Magazine		You Can Be a Star
USA	**Movie:** Scandal Sheet				Miami Vice	
WGN	Hill (Cont.)	**Movie:** Love and Bullets				Hogan's Heroes
WOR	M. Downey Jr. (Cont.)	Arsenio Hall		Joe Franklin		To Be Announced

PAY-TV CHANNELS

DIS	**Movie:** The Great Waldo Pepper		Ozzie and Harriet	All the Best, Steve Allen
HBO	**Movie:** Funny Farm		One Night Stand	1st & Ten: Broke
MAX	**Movie** (Cont.)	**Movie:** Youngblood		
SHO	**Movie:** Two Moon Junction		**Movie:** Escape to Paradise	
TMC	**Movie** (Cont.)	**Movie:** Number One with a Bullet		
Z	Stanley Cup Playoff (Cont.)	**Movie:** American Flyers		**Movie:** Felicity

policíaca. Pedro Infante, Yolanda Varela, Rosita Arena.

CBN BIG VALLEY—Western; 60 min.

CNN NEWS; 90 min.

DSC WORLD ALIVE—Wildlife

ESN 1980 INDIANAPOLIS 500 HIGHLIGHTS

HBO MOVIE (CC)—Drama; 1 hr., 50 min. ★ "Ratboy."

LIF CAGNEY & LACEY—Crime Drama; 60 min.

MAX MOVIE—Adventure; 2 hrs. ★★★ "The Wind and the Lion."

(NIK) TODAY'S SPECIAL—Children
(TMC) MOVIE—Drama; 2 hrs., 5 min. ★★★
"Winning."
(USA) NAME THAT TUNE—Game
(WOR) T.J. HOOKER—Crime Drama; 60 min.
2:05 (TBS) GILLIGAN'S ISLAND—Comedy
2:30 (11) SUPER SLOPPY DOUBLE DARE—Game
(13) POPEYE—Cartoon
(18) MORGAN BRITTANY ON BEAUTY —Commercial
(24) SESAME STREET (CC)—Children; 60 min.
(28) 3-2-1 CONTACT (CC)—Children
(34) NOSOTROS LOS GOMEZ—Comedia
(50) PAINTING WITH ELKE SOMMER
(DIS) DUMBO'S CIRCUS—Children
(DSC) EDGE OF THE COLD—Documentary
(ESN) NBA TODAY
(NIK) LASSIE—Drama (BW)
(TNN) AMERICAN MAGAZINE; 60 min.
(USA) FACE THE MUSIC—Game
(WGN) FUN HOUSE—Game
(Z) MOVIE—Thriller; 1 hr., 55 min. ★★★
"Lady in White."
2:35 (TBS) LEAVE IT TO BEAVER—Comedy (BW)
3 PM (2) QUINCY—Crime Drama; 60 min.
(4) PHIL DONAHUE; 60 min.
(5) NEW GIDGET—Comedy
(6) PEOPLE'S COURT
(7) (3) OPRAH WINFREY (CC); 60 min.
Scheduled topic: crime victims.
(9) DIVORCE COURT—Drama
(11) FLINTSTONES—Cartoon
(13) JETSONS—Cartoon
(18) TO BE ANNOUNCED
(28) MacNEIL, LEHRER NEWSHOUR; 60 min.
(34) CARABINA DE AMBROSIO—Comedia
(50) MISTER ROGERS' NEIGHBORHOOD (CC) —Children
(A&E) HEROES: MADE IN THE U.S.A.—Profile
(CBN) BONANZA—Western; 60 min.
(DIS) WELCOME TO POOH CORNER —Children
(DSC) LIVING BODY—Documentary
(ESN) SUPER BOWL OF SPORTS—Game
Penn vs. Columbia.
(LIF) ATTITUDES—Magazine; 60 min.
(NIK) COUNT DUCKULA—Cartoon
(USA) PRESS YOUR LUCK—Game
(WGN) FACTS OF LIFE
(WOR) MATT HOUSTON—Crime Drama; 60 min.
3:05 (TBS) ALICE—Comedy
3:30 (5) PUNKY BREWSTER—Comedy
(6) SUPERIOR COURT—Drama
(9) PEOPLE'S COURT
(11) REAL GHOSTBUSTERS—Cartoon
(13) BEVERLY HILLS TEENS—Cartoon
(18) CELLULITE FREE IN 28 DAYS —Commercial
(24) MISTER ROGERS' NEIGHBORHOOD (CC)
(34) NINA BONITA—Novela; 60 min.
(50) 3-2-1 CONTACT (CC)—Children
(56) HOT SEAT/HOT LINE—Wally George
(A&E) WINSTON CHURCHILL—Profile
(CNN) SHOWBIZ TODAY—Wickersham/Tush
(DIS) CONTRAPTION—Game
(DSC) EARTHFILE—Magazine
(ESN) SPORTSLOOK—Discussion
(NIK) FINDERS KEEPERS—Game
(TNN) NEW COUNTRY
(USA) TIC TAC DOUGH—Game
(WGN) WKRP IN CINCINNATI—Comedy
3:35 (TBS) ONE DAY AT A TIME—Comedy
4 PM (2) (3) GERALDO—Discussion; 60 min.
Scheduled topic: children and sex rings.
(4) (7) NEWS; 60 min.
(5) SILVER SPOONS (CC)—Comedy
Rick (Ricky Schroder) falls prey to pressures from a new friend, who encourages him to try alcohol. Part 1 of two. Greg: Brian Lima.
(6) HOLLYWOOD SQUARES—Game
Susan Ruttan, Robin Swoboda, Joan Rivers, JM J. Bullock, Lyle Alzado, Robin Mattson.
(9) SUPERIOR COURT—Drama
A woman files a palimony suit against a female golf pro. Judge: Raymond St. Jacques.
(11) ALVIN & THE CHIPMUNKS—Cartoon
(13) BEWITCHED—Comedy
Bumbling Esmeralda (Alice Ghostley) conjures up Julius Caesar instead of the famous salad. Samantha: Elizabeth Montgomery.
(18) TO BE ANNOUNCED; 90 min.
(24) SECOND VOYAGE OF THE MIMI (CC)
Westerman panics after overhearing a conversation indicating that others are about to find "Site U." Also: tree-climbing.
(28) NOVA (CC)—Science; 60 min.
See Tuesday 8 P.M. for details.
(50) OWL TV (CC)—Children
The Seacoast Seabird Sanctuary in Orlando, Fla.; a Santa Fe, N.M., artist who creates sculpture from scrap metal; bees.
(52) UNO NUNCA SABE—Juego
(56) GREEN ACRES—Comedy
(A&E) CHRONICLE—Newsmagazine
(CBN) OUR HOUSE—Comedy-Drama; 60 min.
(CNN) MONEYLINE—Lou Dobbs
(DIS) RACCOONS—Cartoon
(DSC) WORLD MONITOR—Report
(ESN) SPORTSCENTER
(HBO) ENCYCLOPEDIA (CC)—Children
Feet, fever, fingerprints, fire, fireflies, fish.
(LIF) MOVIE—Adventure; 2 hrs. ★★
"The Blue Lightning." (Made for TV; 1986)
In the Australian outback, a PI (Sam Elliott) battles an archcriminal over a priceless opal.
(MAX) MOVIE—Biography; 1 hr., 45 min. ★★★
"Beau James."
(MTV) CLUB MTV
(NIK) HEATHCLIFF—Cartoon
(SHO) BOYS AND GIRLS—Children
A young girl comes to grips with the impact of sexual stereotyping.

GORE VIDAL'S

BILLY THE KID

Pursued by his enemies, betrayed by his friends, ruled by his passions.

STARRING VAL KILMER

DUNCAN REGEHR

WILFORD BRIMLEY

World Premiere
Exclusively on Cable

Wednesday, May 10th
Premiere 5PM
Encore 8PM

EXCLUSIVE
TNT™
PREMIERE

How to deal yourself a winning hand.

Dr. Joyce Brothers Reports

As a recent widow, Dr. Joyce Brothers had to find a new life after death. Now she's ready to help you with your second chance. Whether it's a new job or love, tune into Channel 2 and stay forever young.

FOREVER Young

Today at 5
ACTION NEWS 2
KCBS-TV

(TNN) TOP CARD—Game
(USA) HIGH ROLLERS—Game
(WGN) CHEERS (CC)—Comedy
(WOR) COSBY SHOW (CC)—Comedy
4:05 (TBS) ANDY GRIFFITH—Comedy
(TMC) MOVIE—Comedy (BW); 1 hr., 35 min. ★★
"Lucky Jim."
4:30 (5) SILVER SPOONS (CC)—Comedy
Conclusion. Rick's experimentation with alcohol ends when Edward grounds him, but Greg (Brian Lima) still has a drinking problem.
(6) RELATIVELY SPEAKING—Game
(9) JUDGE (CC)—Drama
A couple are accused of providing inadequate care for their child. Judge: Robert F. Shield.
(11) DUCKTALES—Cartoon
(13) GIMME A BREAK!—Comedy
Nell's plans to give Joey a Christmas with the family meet with resistance—they've all made plans of their own. Nell Carter.
(24) 3-2-1 CONTACT (CC)—Children
New York first-graders make maps of their neighborhoods.
(34) JUEZ—Drama
(50) COMPUTER CHRONICLES
The conlusion of a report on software designs from India and other Third World countries.
(52) ADIVINELO CON SENAS—Juego
(56) MISTER ED—Comedy (BW)
(A&E) WORLD OF SURVIVAL
(CNN) CROSSFIRE—Buchanan/Braden
(DIS) DONALD DUCK PRESENTS—Cartoon
(DSC) FESTIVALS OF THE WORLD—Documentary
(ESN) SCHOLASTIC SPORTS AMERICA (CC)
Profiled: pitcher Keith "Kiki" Jones of Hillsborough High School in Tampa.
(HBO) MOVIE (CC)—Cartoon; 75 min. ★★
"David Copperfield."
(NIK) DENNIS THE MENACE—Comedy (BW)
(SHO) MOVIE—Cartoon; 75 min. ★★
"Peter-No-Tail in America."
(TNN) CROOK AND CHASE—Magazine
(USA) $25,000 PYRAMID—Game
(WGN) NIGHT COURT—Comedy
(WOR) BASEBALL
New York at Cincinnati. (Live)
(Z) MOVIE—To Be Announced; 2 hrs.
4:35 (TBS) SANFORD AND SON—Comedy
5 PM (2) (4) (7) NEWS; 60 min.
(3) CURRENT AFFAIR—Newsmagazine
(5) KNIGHT RIDER—Adventure; 60 min.
A young dancer ingests a poison meant for Michael (David Hasselhoff), who races the clock to find the only man with a clue to the antidote.
(6) FAMILY TIES (CC)—Comedy
Alex (Michael J. Fox) gets Skippy (Marc Price) into a popular frat, unaware that the brothers want to make him a "big stooge" on campus.
(9) T.J. HOOKER—Crime Drama; 60 min.
Although a rape-and-robbery suspect is dead, Hooker (William Shatner) isn't convinced the case is closed. Frank: James Whitmore Jr.
(11) SMALL WONDER (CC)—Comedy
Jamie (Jerry Supiran) is determined to live up to his father's reputation as a football champ—but he fails to make the team.
(13) GIMME A BREAK!—Comedy
Valentine's Day finds Nell (Nell Carter) dishing out Cupid's counsel—but her advice is way off target. Carl: Dolph Sweet.
(24) AMERICA: THE SECOND CENTURY—History
(28) DEGRASSI JUNIOR HIGH (CC)—Drama
To make Wheels (Craig Hope) jealous, Stephanie (Nicole Stoffman) appoints Joey (Pat Mastroianni) to a government post.
(34) CRISTINA; 60 min.
(40) BEHIND THE SCENES—Previews
(50) PORTRAIT OF A FAMILY—Sociology
(52) DIA A DIA—Magazine; 60 min.
(56) REQUEST VIDEO LIVE—Music; 60 min.
(A&E) BATTLELINE—Documentary (BW)
(CBN) MOVIE—Drama (BW); 2 hrs. ★★
"Sentimental Journey." (1946) When a famous actress dies, a little orphan girl strives to replace her in her husband's affections. John Payne, Maureen O'Hara, Connie Marshall.
(CNN) NEWS; 60 min.

The original *Perry Mason* and this one's in color!

Tonight at 7 pm
"The Case of the Twice Told Twist"
KDOC·TV·56
Channel 56 on your UHF Dial
If on cable, check your local listings.

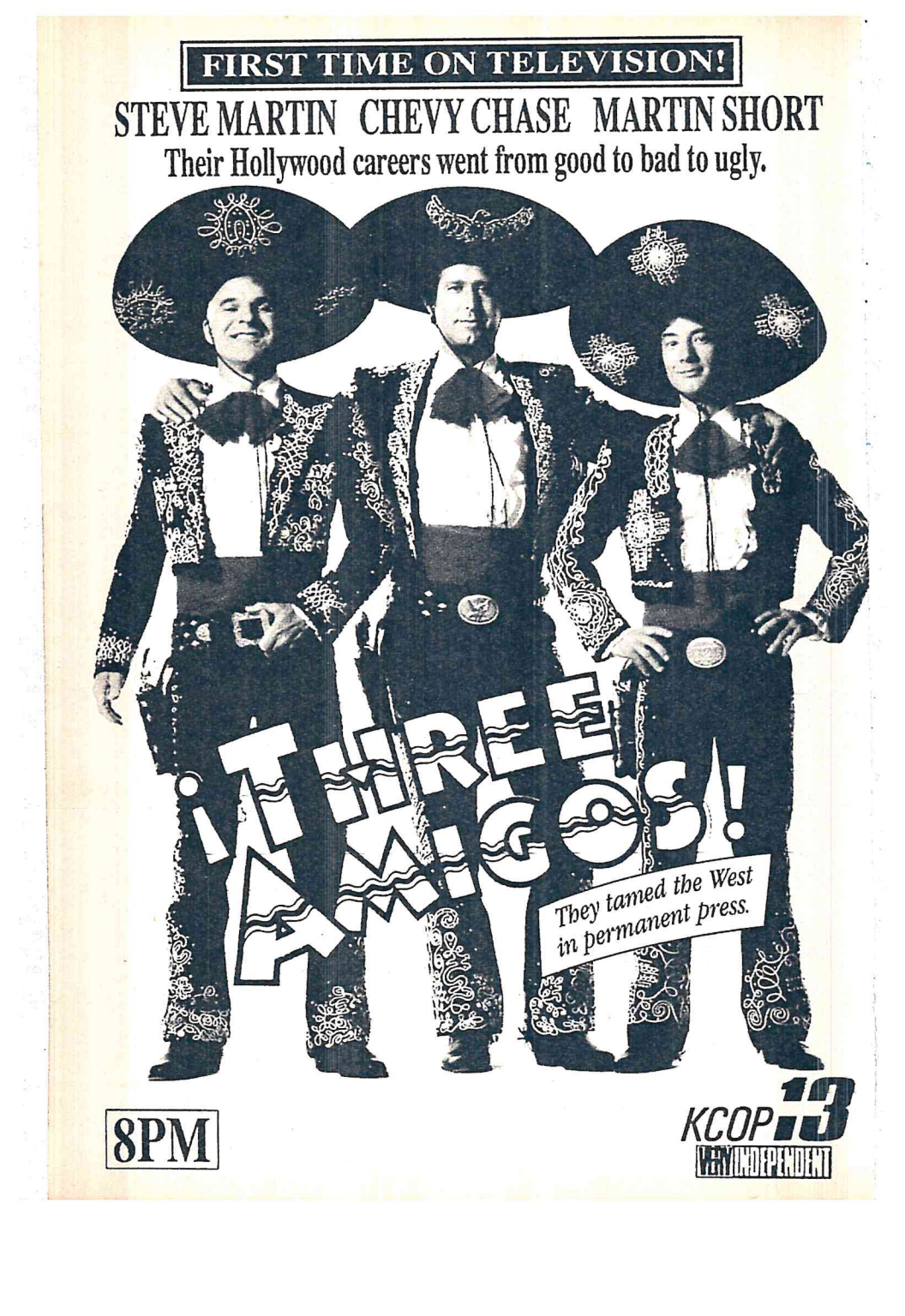
FIRST TIME ON TELEVISION!
STEVE MARTIN CHEVY CHASE MARTIN SHORT
Their Hollywood careers went from good to bad to ugly.
¡THREE AMIGOS!
They tamed the West in permanent press.
8PM
KCOP 13
VERY INDEPENDENT

(DIS) KIDS INCORPORATED
Kenny mounts a dark-horse campaign for school president.
(DSC) EQUINOX—Documentary; 60 min.
(ESN) GAMESMAN—Adventure; 60 min.
(NIK) YOU CAN'T DO THAT ON TELEVISION —Children
(PT) COLLEGE BASEBALL
Cal (Riverside) at Fullerton State. (Live)
(TNN) NASHVILLE NOW—Variety; 90 min.
Holly Dunn, Buck Trent. (Live)
(USA) DANCE PARTY U.S.A.; 60 min.
(WGN) BASEBALL
San Francisco at Chicago. (Live)

5:05 (TBS) NBA PLAYOFF
A conference semifinal-round game. (Live)

5:15 (40) ARTHUR BLESSITT—Religion

5:20 (40) JOHN AVANZINI—Religion

5:25 (40) THE WORD—Religion

5:30 (3) COSBY SHOW (CC)—Comedy
After Elvin (Geoffrey Owens) argues with Sondra, the Huxtables help by taking him down memory lane. Part 1 of two.
(6) USA TODAY
Scheduled: The American Psychiatric Association's convention in San Francisco.
(11) FACTS OF LIFE
Tootie and Blair give an aspiring comic (Jeffrey Joseph) a career boost by staging a performance attended by Jim McCawley, talent coordinator for "The Tonight Show."
(13) WEBSTER—Comedy
Webster is unaware that Diahann Carroll's reply to his invitation to appear at a school benefit was forged by classmates. Emmanuel Lewis, Alex Karras. Kathy: Tiffany Brissette.
(18) LE VILLAGE DANS LES NUAGES—In French
(24) PROJECT UNIVERSE—Science; 60 min.
(28) GREAT CHEFS OF THE WEST
Prepared: escargot in saffron cream sauce; grilled quail with shoestring sweet potatoes; grilled chicken with herb pesto.
(40) DINO—Religion
(50) INTRO TO COLLEGE COMPOSITION (CC)
(A&E) TWENTIETH CENTURY —Documentary (BW)
(DIS) MICKEY MOUSE CLUB
(NIK) DON'T JUST SIT THERE—Magazine

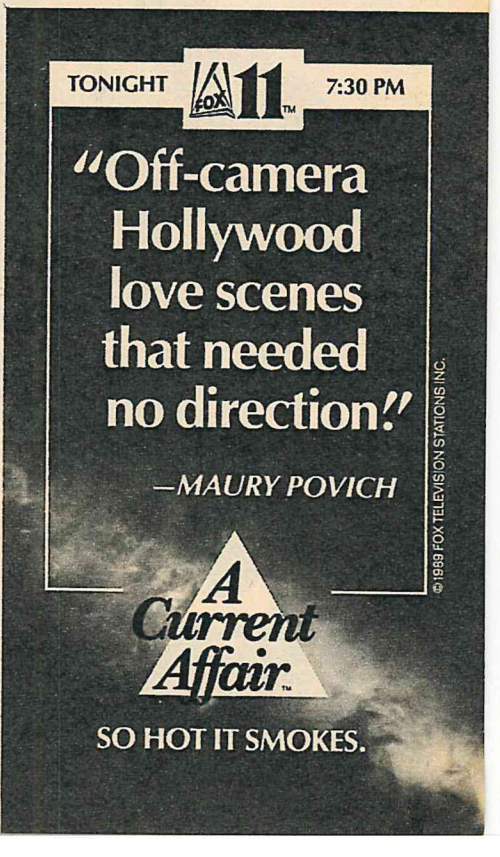

TOM and SHELLEY BRING DOWN THE HOUSE!

TOM HANKS

SHELLEY LONG

For everyone who's ever been deeply in love or deeply in debt.

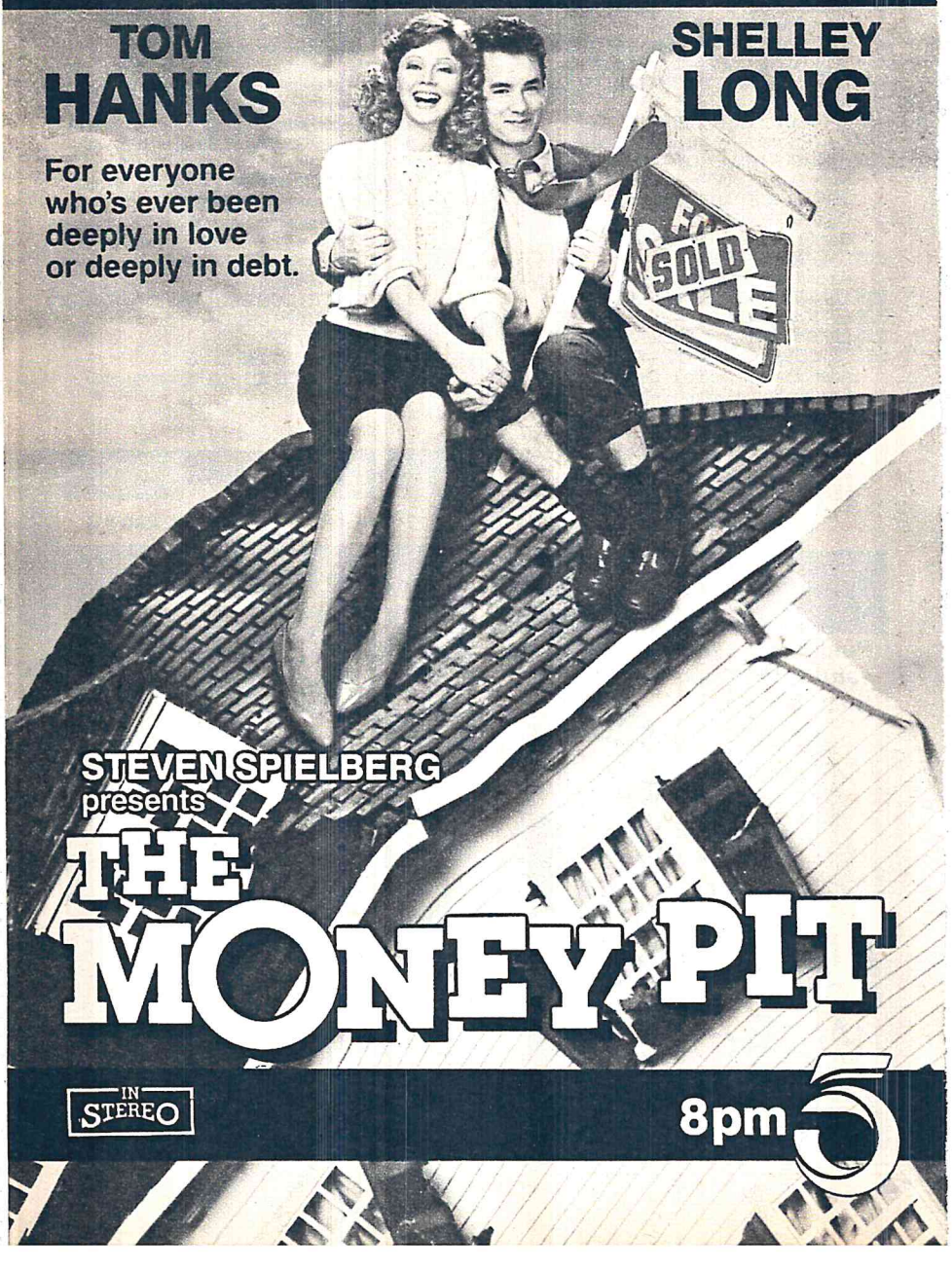

STEVEN SPIELBERG presents

THE MONEY PIT

IN STEREO

8pm 5

EVENING

6 PM 2 3 4 6 7 NEWS

5 MAGNUM, P.I.—Crime Drama; 60 min.
Eugene Roche returns as Luther P. Gillis, who helps Magnum (Tom Selleck) investigate the theft of Robin Masters' newest manuscript—and an attempt on Higgins' life.

9 A-TEAM—Adventure; 60 min.
Face's plans to leave the Team are put on hold when the Team is asked to rescue a newswoman from a paranoid mob chief. Face: Dirk Benedict. Sally: Valerie Wildman. Tadesco: Richard Romanus. Brooks: Red West.

11 THREE'S COMPANY—Comedy
Jack's friend borrows Chrissy's movie projector to screen a pornographic movie. John Ritter, Suzanne Somers. Larry: Richard Kline.

13 COSBY SHOW (CC)—Comedy
After Elvin (Geoffrey Owens) argues with Sondra, the Huxtables help by taking him down memory lane. Part 1 of two. Sondra: Sabrina LeBeauf. Cliff: Bill Cosby.

18 7 SUR 7—In French; 60 min.

Starring:
Michael CAINE • Demi MOORE
Valerie HARPER • Joe BOLOGNA

VIEWER DISCRETION ADVISED

8PM FOX 11

28 NIGHTLY BUSINESS REPORT
Commentator: Tom Peters.
34 52 NOTICIAS
40 KENNETH HAGIN—Religion
50 BUSINESS FILE
56 BEVERLY HILLBILLIES—Comedy BW
A fortune hunter (Lola Albright) sets her sights on Jed. Granny: Irene Ryan. Jed: Buddy Ebsen. Elly May: Donna Douglas.
A&E WINGS OVER THE WORLD—Wildlife; 60 min.
CNN LARRY KING LIVE; 60 min.
Author David Heymann ("A Woman Named Jackie"). (Live)
DIS MOVIE—Cartoon; 75 min. ★★
"The Care Bears Adventure in Wonderland."
DSC WINGS—Documentary; 60 min.
ESN GUINNESS RECORDS WORLD OF SPORTS; 60 min.
HBO MOVIE—Comedy; 90 min. ★
"Three O'Clock High."
LIF E/R—Comedy
MAX MOVIE—Comedy; 1 hr., 45 min. ★★
"You're Never Too Young."
NIK THINK FAST—Game
SHO MOVIE (CC)—Drama; 1 hr., 50 min. ★★
"Project X."
TMC FILM SHORTS
USA CARTOON EXPRESS; 60 min.
6:30 2 CBS NEWS (CC)—Dan Rather
3 ABC NEWS (CC)—Peter Jennings
4 6 NBC NEWS (CC)—Tom Brokaw
7 NEWS
11 FAMILY TIES (CC)—Comedy
Elyse's young colleague (Peter Scolari) admits he's fallen in love with her—but he's wracked with guilt about his feelings.
13 WEBSTER—Comedy
Webster's playmates give him an ultimatum: if a Special Olympics athlete (Paul Stout) is his friend, Webster is no friend of theirs.
24 GENTLE DOCTOR: VETERINARY MEDICINE
The Army Veterinary Corps.
28 MacNEIL, LEHRER NEWSHOUR; 60 min.
34 NOTICIERO UNIVISION—Ramos/Salinas
40 JACK VAN IMPE—Religion
50 MARKETING
52 NOTICIERO TELEMUNDO/CNN—Salazar/Gestoso

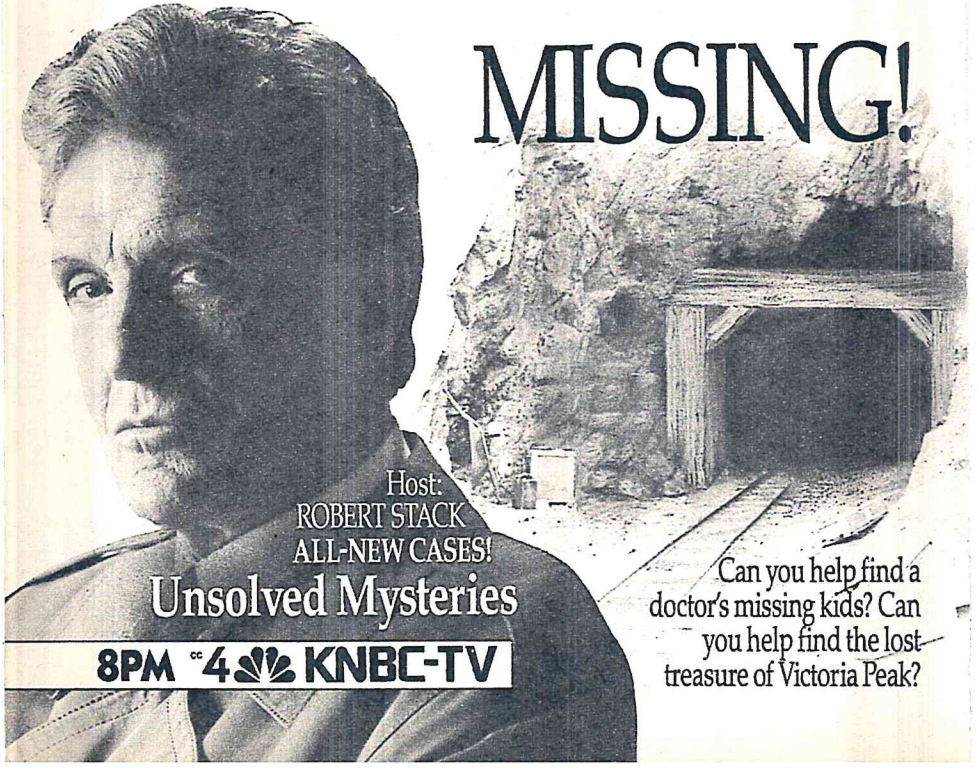

56 HOGAN'S HEROES—Comedy
A beautiful woman (Marlyn Mason) helps Hogan on a suicide mission. Hogan: Bob Crane.
LIF EASY STREET—Comedy
NIK DOUBLE DARE—Game
TMC MOVIE—Comedy; 90 min. ★★
"Casual Sex?"
TNN VIDEOCOUNTRY; 60 min.
Z STANLEY CUP PLAYOFF
Game 5 (if necessary): Chicago Blackhawks at Calgary Flames. (Live)

7 PM 2 INSIDE EDITION—Newsmagazine
3 13 WHEEL OF FORTUNE (CC)—Game
4 6 ENTERTAINMENT TONIGHT—Magazine
Scheduled: Steve Martin.
5 CHARLES IN CHARGE (CC)—Comedy
Charles breaks up with his girlfriend and falls for a female bodybuilder on the rebound: Scott Baio, Willie Aames. Janice: Janice Falconer.
7 ABC NEWS (CC)—Peter Jennings

9 LOVE CONNECTION
11 M*A*S*H
Henry falls for a girl (Kathrine Baumann) half as old as his wife. Henry: McLean Stevenson.
13 LE JOURNAL TELEVISE—In French
24 FOR VETERANS ONLY
A report on the Congressional POW Medal, and a group of former POWs in Spokane.
34 SENORA—Novela; 60 min.
40 PRAISE THE LORD—Religion; 2 hrs.
50 NIGHTLY BUSINESS REPORT
Commentator: Tom Peters.
52 AMOR EN SILENCIO—Novela; 60 min.
56 PERRY MASON—Drama; 60 min.
In this modern-day version of Dickens' "Oliver Twist," Mason (Raymond Burr) refuses to press charges against the teen-ager accused of stripping his car. Lennie: Kevin O'Neal.
A&E DECADES: '70s—Documentary; 60 min.
A chronicle of 1973 includes grand-jury proceedings in the Watergate scandal.

(CBN) 700 CLUB—Religion; 2 hrs.
(CNN) NEWS—Kelley/Emory; 60 min.
(DSC) SECRETS OF NATURE
(ESN) WOMEN'S BOWLING; 90 min.
Competition in the Seagram's Coolers U.S. Open at Addison, Ill. (Live)
(LIF) SPENSER: FOR HIRE—Crime Drama; 60 min.
(MTV) REMOTE CONTROL—Game
(NIK) INSPECTOR GADGET—Cartoon
(USA) MIAMI VICE—Crime Drama; 60 min.

7:20 (TBS) BETWEEN GAMES

NBA PLAYOFF

Prime Ticket may pre-empt programming for an NBA playoff game.

7:30 (2) NEWLYWED GAME
(3) (13) JEOPARDY! (CC)—Game
(4) USA TODAY
Scheduled: The American Psychiatric Association's convention in San Francisco.
(5) PUNKY BREWSTER—Comedy
When the Fosters go bankrupt and auction off their belongings, Punky and Cherie buy back Margaux's doll for her. Margaux: Ami Foster. Jeffrey: Ivan Bonar. Punky: Soleil Moon Frye.
(6) CHEERS (CC)—Comedy
Diane's friend (Julia Duffy) is looking for uninhibited fun with a man who's "tall, dark, strong . . . unintellectual"—in a word, Sam.
(7) EYE ON L.A.
Topic: changing sexual role models.
(9) WIN, LOSE OR DRAW—Game
Guests: Dennis Weaver, Lauren Hutton, Beverly Johnson and Brad Garrett.
(11) CURRENT AFFAIR—Newsmagazine
(18) HOME EMERGENCIES—Commercial
(24) DIALOGUES
Law Day is celebrated.
(28) NEWS
(50) NEW YANKEE WORKSHOP (CC)—Woodworking
A pine blanket chest is crafted.
(DIS) RAFFI, BELUGAS AND FRIENDS—Music
(DSC) SECRETS OF NATURE
(HBO) DEAR AMERICA: LETTERS HOME FROM VIETNAM (CC); 90 min.
Celebrities read letters written by young sol-

diers during the Vietnam War. Film footage, home movies and music from the era punctuate readings by Michael J. Fox, Sean Penn.

(NIK) LOONEY TUNES—Cartoon

(TBS) NBA PLAYOFF

A conference semifinal-round game. (Live)

(TNN) NEW COUNTRY

Featured: Garth Brooks.

(WOR) NEWS; 60 min.

7:35 (28) WILD, WILD WORLD OF ANIMALS

The antics of the otter are seen in footage filmed in Britain and off America's Pacific coast. Included are scenes of indoor frolics.

7:55 (3) (11) LOTTO 6/49 DRAWING—California Lottery

8 PM (2) HARD TIME ON PLANET EARTH (CC) —Adventure; 60 min.

Jesse (Martin Kove) is roped into a rodeo after meeting a former champ whose better days are behind him and would prefer saddling up with an old pal who sells cars.

Guest Cast

Travis Brady ..... Grainger Hines
Buck McGrew ..... Michael Alldredge
Mark Brady ..... Christian Jacobs
Shelby ..... Greg Kean
Joe ..... Michael J. Cutt

[At press time, it was likely that CBS would air this episode and not the one described in CBS's ad for the program.]

(4) (6) UNSOLVED MYSTERIES (CC); 60 min.

Reports on the 50-year search for a Native American gold mine in New Mexico; the hunt for a missing South Carolina teenager; and the search for a North Carolina doctor embroiled in a custody battle with his wife.

(5) MOVIE—Comedy; 2 hrs. ★★

"The Money Pit." (1986) Remodeling their dream house turns into a slapstick nightmare for Tom Hanks and Shelley Long in Richard Benjamin's farce. Alexander Godunov.

(7) (3) GROWING PAINS (CC)

Ben (Jeremy Miller) is spooked at the prospect of asking a girl to a Halloween party; and Jason becomes a disruptive force at Maggie's Lamaze class. Jenny: Candace Cameron. Stinky: Jamie Abbott. (Repeat)

(9) NEWS

(11) MOVIE—Comedy; 2 hrs. ★★

"Blame It on Rio." (1984) Michael Caine as a

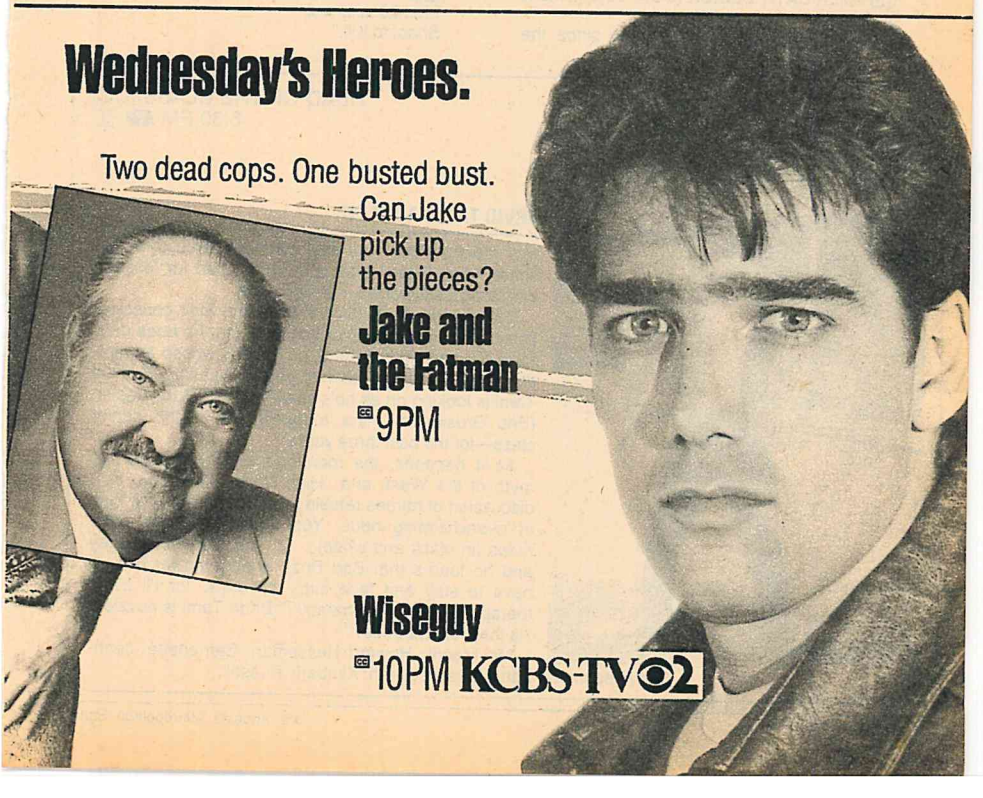

businessman pursued by his friend's nubile daughter (Michelle Johnson) while vacationing in South America. Joseph Bologna.
[Ch. 11 is advising viewer discretion.]
13 MOVIE—Comedy; 2 hrs. ★★
"Three Amigos!" (1986) Steve Martin, Chevy Chase and Martin Short as bumbling Hollywood cowboys up against real-life Mexican bandits. Carmen: Patrice Martinez. El Guapo: Alfonso Arau. Jefe: Tony Plana.
18 KTE NEWS—In Korean
24 28 ATLANTIC REALM (CC)—Documentary; 60 min.
"Ocean of Light" spans the Poles to survey life near the surface—the photic zone—of the sea. Beneath the Antarctic ice, Weddell seals, "the most southerly dwelling mammals in the world," are observed among a variety of strange creatures, including ice fish (which come "equipped with a personal antifreeze"). In the dead calm of the Sargasso Sea, communities of small fish and microorganisms are viewed within "islands" of seaweed.
[Also airs Friday 4 P.M. Ch. 28.]
34 AMANDOTE—Novela; 60 min.
50 AMERICA BY DESIGN (CC)—Documentary; 60 min.
Changes in America's landscape since the Colonial period are surveyed. Included: the development of single-family farms; railroads; reservoirs and canals; bridges; national parks.
52 ABIGAIL—Novela; 60 min.
56 HORSE RACING FROM HOLLYWOOD PARK—Highlights
A&E EVENING AT THE IMPROV; 60 min.
Chris Lemmon (host), Billy Elmer, David Wood, Rick Corso, Wayne Federman.
CNN MONEYLINE—Lou Dobbs
DIS SIDEKICKS (CC)—Crime Drama
Jake bakes a cake but can't shake a stakeout to attend an open house at Ernie's school.
DSC PORTRAITS OF ANOREXIA; 60 min.
LIF CAGNEY & LACEY; 60 min.
MAX MOVIE (CC)—Drama; 1 hr., 40 min. ★★★
"Dirty Dancing."
NIK MISTER ED—Comedy BW
PT VOLLEYBALL; 2 hrs., 30 min.
Pro beach competition, taped in May 1988 at Manhattan Beach.
SHO TRIPLE CROWN OF COMEDY; 60 min.
Suzanne Somers hosts comics Ritch Shydner, Margaret Smith and Richard Jeni.
TMC MOVIE (CC)—Crime Drama; 1 hr., 50 min. ★★
"Shoot to Kill."

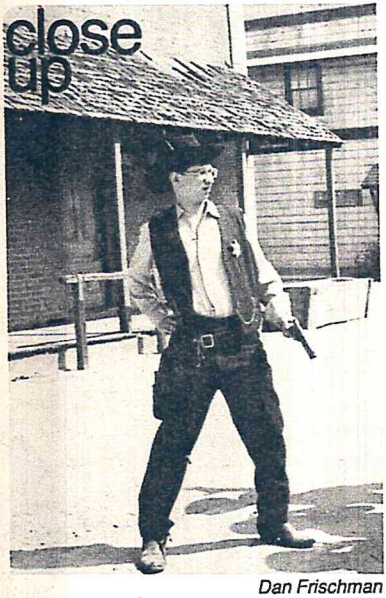

Dan Frischman

HEAD OF THE CLASS (CC)
8:30 PM 7 3

ARVID TAKES A STAND

Hall monitor Arvid has daytime nightmares of a personal "High Noon" after a bully he cited for loitering demands a showdown—at high noon.

It's not that Arvid (Dan Frischman) isn't conscientious in his "heavy power position," but he does dally for a moment with Tami (Lisa Fuller), whose admiration he has gained as her peer counselor. And so Tami is looking on as he's challenged by Buzz Sapien (Eric Bruskotter), "the toughest kid in the senior class—for the past three years."

As it happens, the morning's history topic is the myth of the West, and "High Noon" comes up in a discussion of heroes refusing to back down in the face of overwhelming odds. Yup, Marshal Arvid's mind races (in black and white) . . . it's his wedding day and he learns that Bad Buzz is gunning for him. "I have to stay and face him," he says, "or I'll be in therapy for years." "Therapy?" Bride Tami is puzzled. "Is that near Laramie?"

Mr. Moore: Howard Hesseman. Bernadette: Jeannetta Arnette. Sarah: Kimberly Russell.

(TNN) YOU CAN BE A STAR—Talent Contest
(USA) MURDER, SHE WROTE—Mystery; 60 min.
(WGN) NEWS (CC)
8:20 (18) KTE GUIDE—In Korean
8:25 (18) ENGLISH CONVERSATION—Instruction
8:30 (7) (3) HEAD OF THE CLASS (CC)
For details, see the Close-up on p. 210.
(9) HOLLYWOOD SQUARES—Game
Susan Ruttan, Robin Swoboda, Joan Rivers, JM J. Bullock, Lyle Alzado, Robin Mattson, Larry "Bud" Melman, John Mulrooney.
(18) HANUL AH—In Korean
(56) NEWS
(CNN) SPORTS—Charles/Hickman
(DIS) DANGER BAY (CC)—Adventure
Nicole and Jonah enter a car rally.
(ESN) SPORTSCENTER
(NIK) PATTY DUKE—Comedy (BW)
(TNN) CROOK AND CHASE—Magazine
(WGN) HILL STREET BLUES—Crime Drama; 60 min.
(WOR) MORTON DOWNEY JR.; 60 min.
8:55 (18) KTE CLASSIC—In Korean

Nominated for "Best Play" on Broadway.
Nominated for "Best Play" in London.
Opening next week in Moscow.
On television tonight!

A Walk In The Woods

Lee Blessing's acclaimed play inspired by the 1982 U.S./Soviet arms negotiations in Geneva.

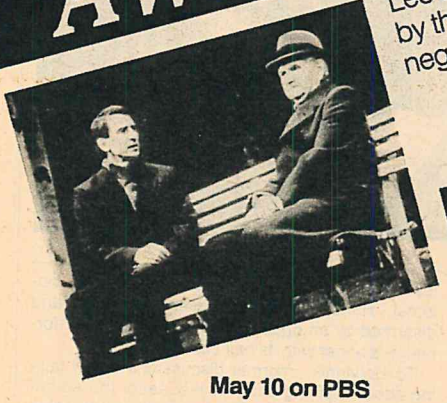

Starring: Sam Waterston and Robert Prosky.

May 10 on PBS
9:00 PM/Ch. 28
CHECK YOUR LOCAL LISTING.

AMERICAN PLAYHOUSE®

Underwritten in part by the Chubb Group of Insurance Companies, providing business and personal insurance worldwide for over 100 years.

9 PM (2) JAKE AND THE FATMAN (CC)—Crime Drama; 60 min.
When two of Jake's co-workers are murdered, Jake and McCabe (Joe Penny, William Conrad) suspect a hit, but find that one man's marriage suggests trouble in paradise.

Guest Cast

Kim Wagner ..... Patricia Sill
Nancy Miller ..... Michele Scarabelli
Dennis Reddon ..... Gary Swanson
Roy Miller ..... Don Yesso

(4) (6) CHEERS (CC)
Just as Rebecca (Kirstie Alley) tells Sam (Ted Danson) that she'll only date men who'll help her career, her underage boss (Alex Nevil) decides he'd like his cradle robbed. (Repeat)
[Another "Cheers" episode airs tomorrow night.]

(7) (3) WAR AND REMEMBRANCE (CC) —Drama; 2 hrs.
Harrowing scenes of Nazi genocide are recreated at Auschwitz; while in the Pacific, Byron Henry (Hart Bochner) commands a submarine in battle.

Additional Cast

Aaron Jastrow ..... John Gielgud
Natalie Henry ..... Jane Seymour
Adolf Hitler ..... Steven Berkoff
Brig. Gen. Von Roon ..... Jeremy Kemp
Lt. Tom Philby ..... Granville Ames
Gen. Eisenhower ..... E.G. Marshall
Bruckner ..... Vjenceslav Kapural
[ABC is advising viewer discretion. Concludes Sunday evening.]

(9) NEWS

(13) KBS NEWS—In Korean

(24) ELIZABETH R.—Drama; 90 min.
Conclusion. "Sweet England's Pride." Wrinkled and grotesque, Queen Bess approaches death in the throes of war and an absurd romance. Elizabeth: Glenda Jackson. Essex: Robin Ellis. Cecil: Hugh Dickson.

(28) AMERICAN PLAYHOUSE (CC)—Drama; 2 hrs.
Robert Prosky and Sam Waterston in "A Walk in the Woods." See the Close-up on this page.

(34) ENCADENADOS —Novela

(40) R.W. SCHAMBACH —Religion; 60 min.

(50) AMERICAN PLAYHOUSE—Comedy; 2 hrs.
Charles Grodin stars in "Charley's Aunt," Brandon Thomas's 1892 farce about two Yale men trying to entertain their young ladies. Taped in 1982 for cable TV. Jack: Victor Garber. Charley: James Widdoes. Chesney:

close up

AMERICAN PLAYHOUSE (CC)
9 PM (28)

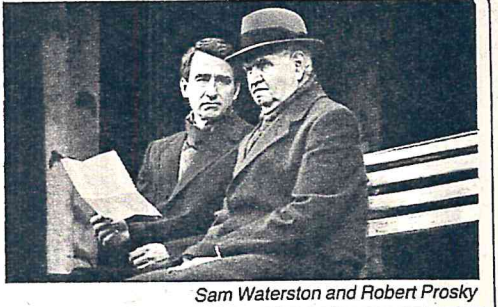

Sam Waterston and Robert Prosky

A WALK IN THE WOODS

Robert Prosky and Sam Waterston portray Soviet-American arms-control negotiators in Lee Blessing's riveting two-character play, taped in 1988 at Broadway's Booth Theatre.

The drama—loosely based on the 1982 encounter between Paul Nitze and Yuli Kvitszinsky—unfolds in a rustic retreat outside Geneva over the course of a year. Prosky plays the Soviet, Andrey Botvinnik, a crafty and congenial diplomatic veteran who has a propensity for one-liners, likes to change the subject and doesn't mind contradicting himself. Waterston is his American counterpart, John Honeyman, a more optimistic, less experienced and "somewhat priggish" diplomat. Honeyman is alternately dismayed and disarmed by an opponent who believes that "formality is anger with its hair combed."

To Botvinnik, informal discussions mean talking about anything but missiles. As for the American, he does grow fond of Botvinnik, but remains resolved "to make a treaty." "Governments have always armed themselves to the teeth," Honeyman says, but "mankind truly does hate war." Botvinnik is more cynical. "If mankind hated war," he says, "there would be millions of us . . . and only two soldiers." (2 hrs.)

Efrem Zimbalist Jr. Kitty: Ilene Graff. Amy: Marya Small.
(52) PELICULA—Drama; 2 hrs.
"El carro de la muerte." La lucha sangrienta entre unos oficiales de la inmigración y una pandilla de contrabandistas. Sergio Goyri.
(56) MARY TYLER MOORE—Comedy
Mary finds romance in a journalism class.
(A&E) BATTLELINE—Documentary (BW)
(CBN) MOVIE—Drama (BW); 2 hrs. ★★
"Sentimental Journey." (1946) When a famous actress dies, a little orphan girl strives to replace her in her husband's affections. John Payne, Maureen O'Hara, Connie Marshall.
(CNN) NEWS—Kelley/Emory; 60 min.
(DIS) MOVIE—Adventure; 1 hr., 50 min. ★★★
"The Great Waldo Pepper."
(DSC) RIVER OF LIFE—Science
(ESN) INSIDE THE PGA TOUR
(HBO) MOVIE (CC)—Comedy; 1 hr., 45 min. ★★
"Funny Farm."
(LIF) MOVIE—Drama; 2 hrs. ★★
"Having Babies." (1976) TV-movie interweav-

True Value
HARDWARE STORES ®
True Value®
OF THE MONTH

WEED EATER
TRADEMARK

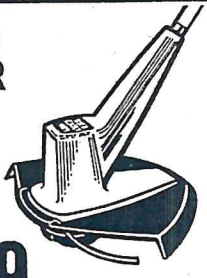

19.99 While Supplies Last
Electric Trimmer cuts a 10-in. path, has Tap-N-Go® auto. line advance! Weighs 3½ lbs. 409
QUANTITIES LIMITED

ServeSS®

4.99
Bypass Pruning Shears with hook-pattern blade! 8½ in. 138081

4.99 Your choice Impulse or Oscillating Sprinkler both have handy adjustable coverage! 157677/531707

Check the "Yellow Pages" for the participating True Value Hardware Store or Home Center in your neighborhood.

Wednesday

9PM
9:30PM

ing the stories of three couples and an unwed expectant mother preparing for natural childbirth. Karen Valentine, Greg Mullavey, Desi Arnaz Jr., Linda Purl, Jessica Walter.
(NIK) MY THREE SONS—Comedy
(SHO) MOVIE—Drama; 1 hr., 45 min. ★
"Two Moon Junction."
(TNN) NASHVILLE NOW—Variety; 90 min.
Holly Dunn, Buck Trent.
(USA) MOVIE—Drama; 2 hrs. ★★★
"Scandal Sheet." (Made for TV; 1985) Burt Lancaster plays an insidious tabloid publisher out to get an alcoholic movie star (Robert Urich) whose career is on the rocks.

9:25 (18) SPORTS GWANG JANG—In Korean; 35 min.

NBA PLAYOFF
Prime Ticket may pre-empt programming for an NBA playoff game.

9:30 (4) (6) NIGHT COURT (CC)
Christine (Markie Post) is in no shape to receive guests after being entrusted with the care of a neighbor's baby, but that doesn't stop the gang from stopping by. Jan: Laura Waterbury. Cherie: Jacqueline Rowen. Dr. Friedman: John Welsh. (Repeat)
(9) CAROL BURNETT AND FRIENDS
—Comedy
Helen Reddy and John Byner are the guests.
(34) NUEVO AMANECER
—Novela
(56) DICK VAN DYKE
—Comedy (BW)
Rob recalls his Army boxing match with Boom-Boom Bailey (Paul Stader). Sol: Allan Melvin.
(A&E) TWENTIETH CENTURY
—Documentary (BW)
(DSC) ANOTHER SIDE OF LONDON
—Documentary
(ESN) MAJOR LEAGUE BASEBALL MAGAZINE
(NIK) DONNA REED—Comedy (BW)

TV GUIDE'S MOVIE RATINGS

For our readers' guidance, TV GUIDE rates movies excellent (★★★★), good (★★★), fair (★★) or poor (★). Our evaluations are based on a number of factors, including a consensus of leading critics, quality of cast and director, awards earned and box-office performance. TV GUIDE does not evaluate movies (signified by an absence of symbols) if a rating might be premature (example: an unscreened TV-movie) or pointless (example: a formula B-Western), or if too few facts are known (example: a minor foreign film). Movies may be edited for television; our ratings are based on the original, complete film.

(WGN) MOVIE—Crime Drama; 2 hrs. ★★
"Love and Bullets." (1979) Charles Bronson goes undercover in Switzerland to protect a gangster's mistress (Jill Ireland). Rod Steiger.
(WOR) ARSENIO HALL; 60 min.
(Z) MOVIE (CC)—Drama;
1 hr., 55 min. ★★★
"American Flyers."
[Time approximate.]

9:45 (TBS) MOVIE—Drama (BW); 3 hrs. ★★★
"Hell to Eternity." (1960) Exciting account of marine hero Guy Gabaldon (Jeffrey Hunter) in World War II. David Janssen, Vic Damone, Sessue Hayakawa, Patricia Owens.
[Time approximate after basketball.]

10PM (2) WISEGUY (CC)—Crime Drama; 60 min.
The investigation of Newquay's dirty deeds in the music business reaches a crescendo when Newquay (Tim Curry) takes the OCB to court to clear his name, while suffering over the death of his last friend. Vinnie: Ken Wahl.

Additional Cast

Twine ..... Paul Winfield
Amber ..... Patti D'Arbanville
Travis ..... Glenn Frey

[Postponed from an earlier date.]

(4) (6) QUANTUM LEAP—Fantasy; 60 min.
In the body of a Van Nuys, Cal., teenager in 1961, Sam (Scott Bakula) asks not what he can do for the guy's woeful acne problem, but what he can do for the teen's idealistic sister, who's about to marry a brutish hot-rodder.

Guest Cast

Cheryl ..... Romy Windsor
Bob ..... Kevin Blair
Jill ..... Holly Fields
Chuck ..... Robert Constanzo
Pencil ..... Jason Priestly
Mom ..... Janet Carrol

(5) (11) (13) NEWS; 60 min.
(9) NATIONAL GEOGRAPHIC: ON ASSIGNMENT; 60 min.
"Brutal Kinship" examines the use of chimpanzees in medical research on AIDS, hepatitis and other diseases.
(18) JUNWON IL GI—In Korean; 50 min.
(34) NOTICENTRO
(40) BEHIND THE SCENES—Previews
(56) BOB NEWHART—Comedy
Carol falls in love, and can't keep her mind on her job. Carol: Marcia Wallace.

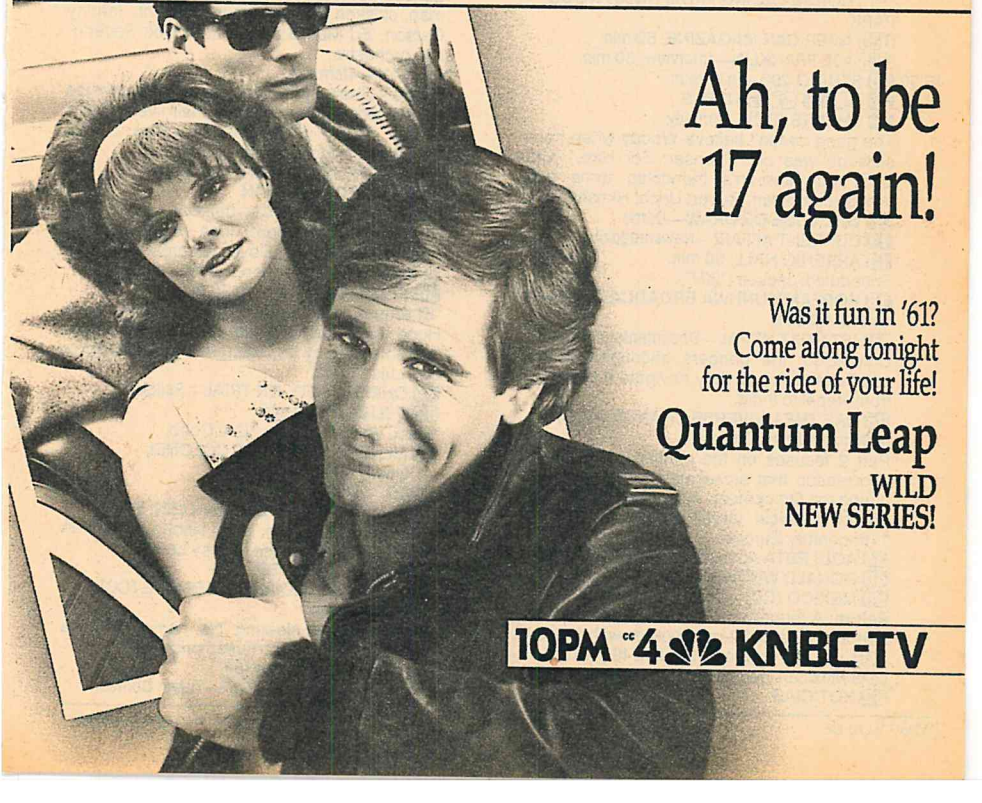

(A&E) WINGS OVER THE WORLD —Documentary; 60 min.
A profile of aircraft designer Anthony Fokker.
(CNN) CROSSFIRE—Buchanan/Braden
(DSC) WORLD MONITOR—Report
(ESN) NBA TODAY
(MAX) MOVIE (CC)—Drama; 1 hr., 50 min. ★★
"Youngblood."
(NIK) SATURDAY NIGHT
(TMC) MOVIE—Crime Drama; 1 hr., 40 min. ★
"Number One with a Bullet."
10:15 (40) ARTHUR BLESSITT—Religion
10:20 (40) JOHN AVANZINI—Religion
10:25 (40) THE WORD—Religion
10:30 (24) FOCUS ON EUROPE—Documentary
Examined: human-rights movements.
(34) NOTICIERO UNIVISION—Ramos/Salinas
(40) JOHN WIMBER—Religion
(56) GREEN ACRES—Comedy
A disappearing horse leads Lisa to believe Oliver is losing his mind. Eddie Albert.
(CNN) NEWS; 60 min.
(DSC) PORTRAITS OF POWER—Documentary
(ESN) FISHIN' HOLE
(NIK) SCTV NETWORK—Comedy
(PT) HORSE RACING FROM HOLLYWOOD PARK
(TNN) AMERICAN MAGAZINE; 60 min.
(WOR) JOE FRANKLIN—Interview; 60 min.
10:50 (18) STUDIO 200—In Korean
11PM (2) (3) (4) (6) (7) NEWS
(5) CHEERS (CC)—Comedy
The gang doesn't believe Woody when he insists he was on "Spenser: For Hire," while Cliff and Norman's friendship turns ugly. Woody Harrelson. Robert Urich: Himself.
(9) WIN, LOSE OR DRAW—Game
(11) CURRENT AFFAIR—Newsmagazine
(13) ARSENIO HALL; 60 min.
Scheduled: Jackee ("227").
(18) KOREAN MUNHWA BROADCASTING—In Korean; 60 min.
(24) JET BOAT NEPAL—Documentary; 60 min.
Chronicled: the dangers encountered by a 1987 expedition as they navigate a river route from Nepal to India.
(28) DAY THE UNIVERSE CHANGED (CC) —Documentary; 60 min.
Part 2 focuses on the conflict between faith and reason that arose after the fall of Rome during the 5th century. Also: how the rediscovery of classical Greek knowledge affected 11th-century Europe.
(34) AQUI ESTA ALVAREZ GUEDES—Comedia
(40) DONALD WHITAKER—Religion
(50) MEXICO (CC)—Documentary; 60 min.
Return: A three-part 1988 study of the country that shares a 2000-mile border with the U.S. First up: "Revolution: 1910-1940," which recalls Mexican insurrections. (Repeat)
(52) NOTICIAS
(56) HEART OF THE NATION
(A&E) DECADES: '70s—Documentary; 60 min.
A chronicle of 1973 includes grand-jury proceedings in the Watergate scandal.
(CBN) 700 CLUB—Religion; 60 min.
(DIS) OZZIE AND HARRIET—Comedy (BW)
(DSC) NATURE OF THINGS; 60 min.
(ESN) SPORTSLOOK—Discussion
(HBO) ONE NIGHT STAND (CC)—Comedy
Judy Tenuta pokes fun at George Bush, the South, colleges, another comedienne.
(LIF) SPENSER: FOR HIRE—Crime Drama; 60 min.
(MTV) REMOTE CONTROL—Game
(NIK) ROWAN & MARTIN'S LAUGH-IN
(PT) SPORTS WRITERS ON TV—Discussion; 60 min.
(SHO) MOVIE—Drama; 90 min.
"Escape to Paradise."
(USA) MIAMI VICE—Crime Drama; 60 min.
11:30 (2) PAT SAJAK; 90 min.
Scheduled: Rita Moreno, Juice Newton, Stars and Stripes skipper Dennis Conner. Dan Miller, Tom Scott band.
(4) (6) TONIGHT; 60 min.
Scheduled: Kenny Rogers, comedian Jeff Altman, chicken expert Catherine Grant. Johnny Carson, Ed McMahon, and the Doc Severinsen orchestra.
(5) TAXI—Comedy
Elaine's Seattle job offer prompts the cabbies to recollect turning points in their lives. Part 1 of two. Elaine: Marilu Henner. Tom: J. Pat O'Malley. Heather: Wendy Phillips.
(7) (3) NIGHTLINE (CC)—Ted Koppel
(9) LOVE CONNECTION
(11) JEFFERSONS (CC)—Comedy
Louise (Isabel Sanford) tries writing a cookbook. Tom: Franklin Cover. George: Sherman Hemsley. Lionel: Damon Evans.
(34) PELICULA—Aventura; 90 min.
"El arquero de fuego." (Italiana; 1978) Robin Hood (Mark Damon) está resuelto a proteger la corona del rey de Inglaterra. Giuliano Gemma, Luis Dávila.
(40) CHRISTIANITY ON TRIAL—Religion
(52) PELICULA; 90 min.
"Mark, policía secreto." Lee Cobb.
(56) McKEEVER AND THE COLONEL —Comedy (BW)
(CNN) SPORTS—Terry Chick
(DIS) ALL THE BEST, STEVE ALLEN; 50 min.
Included: Louis Nye, Don Knotts, Jonathan Winters, Johnny Carson, Jerry Lewis.
(ESN) SPORTSCENTER
(HBO) 1st & TEN: GOING FOR BROKE (CC) —Comedy-Drama
T.D. gets help clearing his name; Yinessa develops a case of confused priorities.
(NIK) CAR 54—Comedy (BW)
(TNN) YOU CAN BE A STAR—Talent Contest

(WGN) HOGAN'S HEROES—Comedy
(WOR) TO BE ANNOUNCED
(Z) MOVIE—Drama; 75 min.
"Felicity."

EARLY THURSDAY

Mid. (5) HONEYMOONERS (CC)—Comedy (BW)
(7) (3) DAY'S END; 60 min.
(9) POLICE STORY—Crime Drama; 60 min.
(11) NEWS; 60 min.
(13) STAR TREK—Science Fiction; 60 min.
(18) ARMEANIAN TIMES—In Armenian; 60 min.
(24) AMERICAN INTERESTS—Foreign Affairs
(28) VIDEOLOG
(40) PRAISE THE LORD—Religion; 3 hrs.
(50) NIGHTLY BUSINESS REPORT
Commentator: Tom Peters.
(56) ENSIGN O'TOOLE—Comedy (BW)
(A&E) EVENING AT THE IMPROV—Comedy; 60 min.
(CBN) WOMAN'S BEST FRIEND—Commercial
(CNN) NEWS; 60 min.
(ESN) PRO BASEBALL TEAM ARM WRESTLING
(HBO) MOVIE (CC)—Comedy; 90 min. ★★
"Casual Sex?"
(LIF) LADY BLUE—Crime Drama; 60 min.
(MAX) MOVIE—Comedy; 1 hr., 35 min. ★
"Consuming Passions."
(MTV) MONTY PYTHON'S FLYING CIRCUS—Comedy; 35 min.
(NIK) MAKE ROOM FOR DADDY—Comedy (BW)
(TMC) MOVIE—Drama; 1 hr., 35 min. ★
"Penitentiary III."
(USA) NEW MIKE HAMMER—Crime Drama; 60 min.
(WGN) INN NEWS—Brad Holbrook
(WOR) HOME SHOPPING SPREE; 3 hrs.
12:05 (28) CURRENTS—Discussion
12:30 (4) (6) LATE NIGHT WITH DAVID LETTERMAN; 60 min.
Scheduled: Pulitzer playwright Wendy Wasserstein ("The Heidi Chronicles").
(5) CARSON'S COMEDY CLASSICS
(24) AMERICA TODAY
(56) JUNE CAIN MILLER—Discussion
(CBN) WEIGHT TRAINING—Commercial
(DIS) MOVIE—Documentary; 75 min. ★★★
"The African Lion."
(ESN) HIGH-SCHOOL BASKETBALL ALL-STAR GAME; 2 hrs.
Highlights of the Dapper Dan Round Ball Classic, taped April 7 at Pittsburgh.
(NIK) MISTER ED—Comedy (BW)
(SHO) JONATHAN WINTERS—Comedy; 75 min.
(WGN) TOWARD THE SUBCONSCIOUS—Commercial
12:35 (28) BUSINESS OF MANAGEMENT
12:45 (TBS) THREE STOOGES—Comedy (BW)

1 AM (2) NIGHT HEAT—Crime Drama; 60 min.
A seven-year-old bank-robbery case brings Hogan back on the beat. (Repeat)
(3) WIN, LOSE OR DRAW—Game
(5) INN NEWS—Brad Holbrook
(7) MOVIE—Western; 2 hrs. ★
"Go Kill and Come Back." (Italian-Spanish; 1968) Sub-par oater about three gunmen out to best each other for a cache of gold. Clayton: Edd Byrnes. Monetero: Gilbert Roland.
(9) POLICE WOMAN—Crime Drama; 60 min.
(11) MOVIE—Drama; 2 hrs. ★
"Pray for Death." (1985) Sadistic hoods make the mistake of messing with a Japanese businessman (Sho Kosugi) with ninja skills.
[Running time approximate.]
(13) WEIGHT LOSS MADE EASY—Commercial
(18) PROFITS IN FORECLOSURES
(56) WENDY AND ME—Comedy (BW)
(A&E) MOVIE—Comedy; 2 hrs. ★★
"Doctor in Distress." (British; 1963) The doctor is James Robertson Justice, a distinguished surgeon who falls for a physiotherapist. Dirk Bogarde, Samantha Eggar.
(CBN) TO BE ANNOUNCED; 60 min.
(CNN) LARRY KING LIVE; 60 min.
(LIF) TO BE ANNOUNCED; 2 hrs.
(NIK) PATTY DUKE—Comedy (BW)
(TBS) HONEYMOONERS—Comedy (BW)
(USA) SEARCH FOR TOMORROW—Serial
(WGN) MOVIE—Drama; 1 hr., 55 min. ★★
"Crash of Flight 401." (1978) TV-movie about a commercial-aircraft tragedy and its aftermath. William Shatner, Eddie Albert.
(Z) MOVIE—Mystery (BW); 75 min. ★★
"Satan Met a Lady."
1:30 (3) WIPEOUT—Game
(4) LATER WITH BOB COSTAS
Joseph Wapner ("The People's Court").
(5) TALES FROM THE DARKSIDE
(13) MOVIE—Comedy; 2 hrs. ★★★
"Cold Turkey." (1971) Broad farce about an entire Iowa town that tries to give up smoking for 30 days in exchange for $25 million. Dick Van Dyke, Bob Newhart. Natalie: Pippa Scott. Stopworth: Tom Poston.
[Running time approximate.]
(18) SAM MERANTO'S MIND POWER—Commercial
(56) NEWS
(HBO) MOVIE (CC)—Crime Drama; 1 hr., 40 min. ★★
"Above the Law."
(NIK) SATURDAY NIGHT
(TBS) ALL IN THE FAMILY—Comedy
(USA) WWF WRESTLING; 2 hrs.
1:40 (MAX) MOVIE (CC)—Thriller; 90 min. ★
"Friday the 13th Part VII—the New Blood."
1:45 (SHO) MOVIE—Comedy-Drama; 1 hr., 40 min. ★★★
"Barfly."

2 AM (2) CBS NEWS NIGHTWATCH—Charlie Rose; 4 hrs.
(4) NEWS
(5) WONDER WOMAN—Adventure; 60 min.
(9) ONCE AN EAGLE—Drama; 60 min.
(18) BIBLE STUDY; 4 hrs.
(CBN) FRED LEWIS—Commercial
(CNN) CROSSFIRE—Buchanan/Braden
(DIS) HECTOR'S BUNYIP—Drama; 1 hr., 35 min.
(NIK) STOP SMOKING—Commercial
(TBS) GREEN ACRES—Comedy
(TMC) MOVIE (CC)—Crime Drama; 1 hr., 50 min. ★★
"Shoot to Kill."
2:30 (4) ENTERTAINMENT TONIGHT—Magazine
(CBN) TO BE ANNOUNCED
(CNN) SHOWBIZ TODAY—Wickersham/Tush
(ESN) GETTING FIT—Exercise
(NIK) ROWAN & MARTIN'S LAUGH-IN
(TBS) GOMER PYLE, USMC—Comedy
(Z) HOW TO BE A DETECTIVE—Comedy (BW)
2:55 (WGN) SIGN ON—Religion
3 AM (4) FAMILY FEUD—Game
(5) WONDER WOMAN—Adventure; 60 min.
(9) SCTV NETWORK—Comedy
(11) MOVIE—Thriller; 2 hrs. ★★
"The Thirty Nine Steps." (British; 1978) Third filming of John Buchan's novel about an innocent man (Robert Powell) caught in a web of intrigue doesn't measure up to Hitchcock's classic. David Warner, John Mills. Lomas: Eric Porter. Alex: Karen Dotrice.
[Start and running times approximate.]
(40) BEHIND THE SCENES—Previews
(A&E) SIGNATURE—Interview
Frank Mankiewicz, former press secretary to Robert F. Kennedy.
(CBN) MARILYN HICKEY—Religion
(CNN) NEWS—McCoy/Nelson
(ESN) BODIES IN MOTION—Exercise
[Some systems air "SportsCenter" here.]
(LIF) TO BE ANNOUNCED; 2 hrs.
(NIK) CAR 54—Comedy (BW)
(TBS) HEADLINE NEWS
(WGN) KENNETH COPELAND—Religion
(WOR) SNORKS—Cartoon
(Z) MOVIE—Documentary; 1 hr., 40 min. ★★
"Powaqqatsi."
3:15 (40) ARTHUR BLESSITT—Religion
(HBO) MOVIE—Drama; 1 hr., 40 min.
"Private Road: No Trespassing."
(MAX) MOVIE—Drama; 90 min.
"Malombra."
3:20 (40) JOHN AVANZINI—Religion
3:25 (40) THE WORD—Religion
(SHO) MOVIE—Comedy-Drama; 85 min. ★
"Coming Together."
3:30 (4) USA TODAY
(9) SCTV NETWORK—Comedy
(13) MOVIE—Drama; 2 hrs. ★★
"Mozambique." (British; 1965) A U.S. pilot (Steve Cochran) gets mixed up in murder and intrigue in Africa. Hildegarde Neff, Paul Hubschmid. Christian: Vivi Bach.
[Start and running times approximate.]
(40) JOY—Religion; 60 min.
(A&E) PREVIEW
(CBN) JAMES ROBISON—Religion
(CNN) BUSINESS MORNING—Stuart Varney
(DIS) MOVIE—Adventure; 1 hr., 50 min. ★★★
"The Great Waldo Pepper."
(ESN) NATION'S BUSINESS TODAY; 2 hrs.
[Some cable systems air "Surfer Magazine" here, followed by track and field.]
(NIK) ANN SOTHERN—Comedy (BW)
(TBS) TOM AND JERRY; 1 hr., 35 min.
(USA) MOVIE—Thriller; 2 hrs. ★★
"Night of the Juggler." (1980) Highly improbable melodrama about an ex-cop (James Brolin) whose child is kidnapped by a maniac (Cliff Gorman). Richard Castellano. Kathy: Abby Bluestone. Barnes: Dan Hedaya.
(WGN) FAITH 20—Religion
(WOR) POPEYE—Cartoon
3:50 (TMC) MOVIE—Crime Drama; 1 hr., 40 min. ★
"Number One with a Bullet."
4 AM (2) CBS NEWS NIGHTWATCH CONTINUES
(4) SPECTACULAR WORLD OF GUINNESS RECORDS
(5) WONDER WOMAN—Adventure; 60 min.
(9) DALLAS—Drama; 60 min.
(18) BIBLE STUDY CONTINUES
(A&E) MOUNTBATTEN—Documentary; 60 min.
(CBN) SUPERBOOK—Biblical Cartoon
(CNN) NEWS—Cain/Loughlin
(NIK) MOVIE—Drama; 2 hrs. ★★
"Carnival Story." (1954) Steamy melodramatics involving a sexy Fraulein (Anne Baxter) with several men in a touring American carnival. Joe: Steve Cochran. Frank: Lyle Bettger. Vines: George Nader. Charley: Jay C. Flippen. Peggy: Helene Stanley.
(WGN) ARCHIE BUNKER'S PLACE—Comedy
(WOR) BEVERLY HILLS TEENS—Cartoon
4:30 (4) NBC NEWS—Deborah Norville
(7) BODY BY JAKE
(40) ROY BLIZZARD—Religion
(CBN) ADVENTURES IN DRY GULCH
(CNN) BUSINESS DAY—Bill Hartley
(WGN) JEM—Cartoon
(WOR) JETSONS—Cartoon
4:45 (MAX) MOVIE (CC)—Mystery; 1 hr., 40 min. ★
"Slamdance."
(Z) MOVIE—Comedy (BW); 1 hr., 40 min. ★★★★
"Pygmalion."
4:55 (HBO) MOVIE (CC)—Drama; 1 hr., 55 min. ★★
"Gardens of Stone."
(SHO) MOVIE—Drama; 2 hrs., 45 min. ★★★
"The Towering Inferno."

MORNING

5 AM (2) CBS NEWS NIGHTWATCH CONTINUES
(4) (7) NEWS
(5) WONDER WOMAN—Adventure; 60 min.
(9) LOU GRANT—Drama; 60 min.
(11) FAITH 20—Religion
(18) BIBLE STUDY CONTINUES
(40) LARRY LEA—Religion
(A&E) AFRICA—Documentary; 60 min.
(CBN) FATHER KNOWS BEST—Comedy (BW)
(CNN) NEWS—McCoy/Nelson/Collins; 60 min.
(LIF) TO BE ANNOUNCED; 2 hrs.
(WGN) BOZO—Children; 60 min.
(WOR) GUMBY—Children
5:05 (TBS) BEVERLY HILLBILLIES—Comedy
5:15 (28) A.M. WEATHER
5:30 (3) THERE IS A WAY—Religion
(4) NBC NEWS—Deborah Norville
(7) ABC NEWS (CC)—Sawyer/Zahn; 60 min.
(11) MORNING STRETCH—Exercise
(13) ROMPER ROOM AND FRIENDS—Children
(28) FOCUS ON SOCIETY—Sociology
(40) RICHARD ROBERTS—Religion; 60 min.
(56) LONE RANGER—Western (BW)
(CBN) HAZEL—Comedy
(DIS) SCHEME OF THINGS—Science
(ESN) SPORTSCENTER
[Some systems air "Getting Fit" here.]
(USA) TO BE ANNOUNCED; 60 min.
(WOR) MY LITTLE PONY 'N FRIENDS—Cartoon
5:35 (TBS) BEWITCHED—Comedy
5:45 (50) A.M. WEATHER
(TMC) MOVIE (CC)—Science Fiction; 2 hrs. ★★★
"Star Trek IV: The Voyage Home."
6 AM (2) NEWS
(3) ABC NEWS (CC)—Sawyer/Zahn; 60 min.
(4) TODAY IN L.A.; 60 min.
(5) 700 CLUB—Religion; 60 min.
(6) NBC/LOCAL NEWS; 60 min.
(9) RICHARD ROBERTS—Religion; 60 min.
(11) SPIRAL ZONE—Cartoon
(13) KENNETH COPELAND—Religion
(18) JOHN SHERIFF—Religion
(28) LILIAS, YOGA AND YOU
(34) UN CAMINO MEJOR—Religion
(50) PROJECT UNIVERSE—Science
(52) SUCCESS N LIFE—Religion; 60 min.
(56) BODIES IN MOTION—Exercise
(A&E) BALLERINA—Documentary; 60 min.
(CBN) OUR HOUSE—Comedy-Drama; 60 min.
(CNN) NEWS—Cain/Loughlin/Collins; 60 min.
(DIS) YOU AND ME, KID—Children
(DSC) CALIFORNIA HIGHWAYS—Documentary
(ESN) SURFER MAGAZINE
[Some systems air "Bodies in Motion" here.]
(NIK) MYSTERIOUS CITIES OF GOLD—Cartoon
(TNN) MOVIE—Western (BW); 90 min. ★★
"Sons of the Pioneers." (1942) Roy Rogers.
(WGN) SMURFS' ADVENTURES—Cartoon
(WOR) CARE BEARS—Cartoon
6:05 (TBS) LITTLE HOUSE ON THE PRAIRIE—Drama; 60 min.
6:30 (2) CBS NEWS—Daniels/Osgood
(7) NEWS
(11) POPEYE AND FRIENDS—Cartoon
(13) TOM AND JERRY—Cartoon
(18) OHAYO AMERICA—In Japanese; 60 min.
(28) FRENCH IN ACTION
(34) OPPORTUNITY U.S.A—Instruction
(40) JOY—Religion; 60 min.
(50) INTRO TO COLLEGE COMPOSITION (CC)
(56) HEART OF THE NATION
(DIS) MOUSERCISE—Children
(DSC) SCOTLAND'S STORY—Documentary
(ESN) TRACK AND FIELD; 90 min.
Highlights of the S&W Modesto (Cal.) Invitational, taped April 6.
[Some cable systems air "Nation's Business Today" at this time.]
(MAX) MOVIE—Drama; 3 hrs. ★★★
"Nicholas and Alexandra."
(NIK) LITTLE PRINCE—Cartoon
(USA) NEW HEALTHY DIET—Commercial
(WGN) GUMBY—Children
(WOR) I DREAM OF JEANNIE—Comedy
(Z) CHARLES CHAMPLIN—Interview
Guest: Martin Landau ("Tucker: The Man and His Dream").
7 AM (2) THIS MORNING—Smith/Sullivan; 2 hrs.
Scheduled: A series on mothers and daughters continues.
(4) (6) TODAY (CC)—Gumbel/Pauley; 2 hrs.
Scheduled: A segment on choosing to have children while single.
(5) G.I. JOE—Cartoon
(7) (3) GOOD MORNING AMERICA (CC)—Gibson/Lunden; 2 hrs.
Scheduled: Model Jerry Hall.
(9) FROOZLES—Children
(11) DENNIS THE MENACE—Cartoon
(13) SMURFS' ADVENTURES—Cartoon
(28) CAPTAIN KANGAROO (CC)—Children
(34) LOS ANGELES AL DIA
(50) AMERICAN ADVENTURE—History
(52) HISPANIC CHRISTIAN COMMUNICATIONS—Religion; 2 hrs.
(56) JAPANESE NEWS; 60 min.
(A&E) VARIETY TONIGHT
(CBN) 700 CLUB—Religion; 2 hrs.
(CNN) NEWS—McCoy/Nelson/Collins; 60 min.
(DIS) GOOD MORNING, MICKEY!—Cartoon
(DSC) BILL BURRUD'S ANIMAL ODYSSEY—Wildlife; 60 min.
(HBO) ENCYCLOPEDIA (CC)—Children
(LIF) IT FIGURES—Exercise
(NIK) MR. WIZARD'S WORLD (CC)—Science
(USA) LAST OF THE WILD
(WGN) DUKES OF HAZZARD—Comedy-Drama; 60 min.

Thursday Evening

	6:00	6:30	7:00	7:30	8:00	8:30
				Prime Time		
2	News	CBS News	Inside Edition	Star Moms	48 Hours	
3	News	ABC News	Wheel of Fortune	Jeopardy!	Unclaimed Fortunes	
4	News	NBC News	Enter. Tonight	USA Today	Cosby Show	Jackée
5	Magnum, P.I.		Charles in Charge	Out of This World	**Movie:** One Flew Over the Cuckoo's Nest	
6	News	NBC News	Enter. Tonight	Cheers	Cosby Show	Jackée
7	News	News	ABC News	Eye on L.A.	Unclaimed Fortunes	
9	A-Team		Love Connection	Win, Lose or Draw	News	H'wood Squares
11	Three's Company	Family Ties	M*A*S*H	Current Affair	Last Days of Marilyn Monroe	
13	Cosby Show	Webster	Wheel of Fortune	Jeopardy!	**Movie:** The Heavenly Kid	
18	Sports Actualites		Le Journal Televise	Harvest Time	KTE News	Hanul Ah
24	Oceanus (5:30)	Focus/Education	European Journal	Motorweek '89	The Brain	
28	Nightly Business Report	MacNeil, Lehrer Newshour		Wild, Wild World of Animals (7:35)	Living Planet	
34	Noticias	Noticiero	Señora		Amándote	
40	Dwight Thompson		Praise the Lord			
50	Humanities/Arts	Buongiorno Italia!	Nightly Business Report	Frugal Gourmet	Day the Universe Changed	
52	Noticias	Noticiero	Amor en silencio		Abigail	
56	Beverly Hillbillies	Hogan's Heroes	Perry Mason		Hollywood Park	News
			CABLE-TV CHANNELS			
A&E	Mozart/Handel Double Bill		Mozart Miracle		Rising Damp	Black Adder
CBN	**Movie:** Made for Each Other (5:00)		700 Club			
CNN	Larry King Live		News		Moneyline	Sports
DSC	Beyond 2000		Nature	Big Ice	Sporting Life	Sporting Life
ESN	Thursday Night Thunder		Auto Racing: USAC Midget-Car Competition			SportsCenter
LIF	E/R	Easy Street	Spenser: For Hire		Cagney & Lacey	
NIK	Think Fast	Double Dare	Inspector Gadget	Looney Tunes	Mister Ed	Patty Duke
PT	It's Your Call		Auto Specialty	Weight Room	WCCW Wrestling	
TBS	NBA Playoff: A Conference Semifinal-Round Game (5:05)		Between Games (7:20)	NBA Playoff: A Conference Semifinal-Round Game		
TNN	Nashville Now (5:00)	Videocountry		New Country	You Can Be a Star	Crook and Chase
USA	Cartoon Express		Miami Vice		Murder, She Wrote	
WGN	**Movie:** Running Scared (5:00)		News	INN News	Honeymooners	Hill Street Blues
WOR	Untouchables		News		Benny Hill	M. Downey Jr.
			PAY-TV CHANNELS			
DIS	**Movie:** Dumbo		Disney Family Album	Grinch Grinches the Cat in the Hat	Walt Disney Presents	
HBO	Drunk and Deadly (5:30)	Encyclopedia	**Movie:** The Invisible Kid			
MAX	**Movie:** Overboard (5:30)			**Movie:** The Man with One Red Shoe		
SHO	**Movie:** Star Trek IV— The Voyage Home				**Movie:** The Hanoi Hilton	
TMC	**Movie:** Wish You Were Here				**Movie:** Porky's Revenge	
Z	**Movie:** To Be Announced (4:30)			**Movie:** Cherry 2000		

7 AM (WOR) PEOPLE ARE TALKING; 2 hrs.
(Z) MOVIE—Drama; 1 hr., 50 min. ★★★★
"The Ipcress File."

7:05 (TBS) MOVIE—Documentary; 2 hrs. ★★★
"Elvis: That's the Way It Is." (1970) Elvis Presley the performer is spotlighted in this record of interviews with fans, candid rehearsal scenes and Las Vegas performance. Songs: "I've Lost You," "What'd I Say?"

7:30 (5) CARE BEARS—Cartoon
(9) RELATIVELY SPEAKING—Game
(11) WOODY WOODPECKER & FRIENDS —Cartoon
(13) FUN HOUSE—Game

	9:00	9:30	10:00	10:30	11:00	11:30
2	Equalizer		Knots Landing		News	Pat Sajak
3	Dynasty		ABC News Special		News	Nightline
4	Cheers	Dear John	L.A. Law		News	Tonight
5	**Movie** (Cont.)		News		Cheers	Taxi
6	Cheers	Dear John	L.A. Law		News	Tonight
7	Dynasty		ABC News Special		News	Nightline
9	News	Carol Burnett	Police Woman		Win, Lose or Draw	Love Connection
11	Marilyn (Cont.)	M*A*S*H	News		Current Affair	Jeffersons
13	**Movie** (Cont.)		News		Arsenio Hall	
18	KBS News; Comedy Hour (9:25)		Naeil It Euri	Studio 200 (10:50)	Korean Munhwa Broadcasting	
24	War and Peace in the Nuclear Age		Media...Rights		Tony Brown	I Remember TV
28	Mystery!		Ocean Apart		Day the Universe Changed	
34	Encadenados	Nuevo amanecer	Noticentro	Noticiero	América	**Película**
40	Praise the Lord (Cont.)		Behind Scenes	Jay Sekulow	Israel & You	Hal Lindsey
50	Nanny		Masterpiece Theatre		Mystery!	
52	**Película:** La bandida				Noticias	**Película**
56	Mary Tyler Moore	Dick Van Dyke	Bob Newhart	Green Acres	Heart of Nation	Cossman Secrets

CABLE-TV CHANNELS

A&E	Edge and Beyond	Wild World/East	Mozart/Handel Double Bill		Mozart Miracle	
CBN	**Movie:** Made for Each Other				700 Club	
CNN	News		Crossfire	News		Sports
DSC	Hillary	Jack Thompson	World Monitor	Rendezvous	New Pacific	
ESN	Motorcycle Racing: AMA	Auto Racing: The ARCA 500k		Motorweek	SportsLook	SportsCenter
LIF	**Movie:** Drop-Out Mother				Spenser: For Hire	
NIK	My Three Sons	Donna Reed	Saturday Night	SCTV	Laugh-In	Car 54
PT	NWA Wrestling		On the Right Track	Hollywood Park	Sport of Kings	Tennis Magazine
TBS	NBA Playoff (Cont.)	**Movie:** Willard (9:45)				**Movie:** Almost You (11:45)
TNN	Nashville Now			American Magazine		You Can Be a Star
USA	Boxing: Biggs vs. Hadley				Miami Vice	
WGN	Hill (Cont.)	**Movie:** Harper				
WOR	M. Downey Jr. (Cont.)	Arsenio Hall		Joe Franklin		To Be Announced

PAY-TV CHANNELS

DIS	**Movie:** Jeremiah Johnson				Ozzie and Harriet (11:05)	**Movie:** To Catch a Thief
HBO	**Movie:** Full Metal Jacket				Vietnam War	Rodney Dangerfield
MAX	**Movie:** The Unholy				**Movie:** Evil Dead 2: Dead by Dawn	
SHO	**Movie** (Cont.)		**Movie:** Death Wish 3 (10:05)			**Movie** (11:45)
TMC	**Movie** (Cont.)		**Movie:** Lady Beware			
Z	**Movie** (Cont.)	**Movie:** Ulzana's Raid				**Movie**

18 SIMA-Y-ASHENA—In Farsi; 60 min.
28 MISTER ROGERS' NEIGHBORHOOD (CC) —Children
34 NO ES UN JUEGO VIVIR—Novela; 60 min.
40 MARILYN HICKEY—Religion
50 LILIAS!—Yoga
A&E GOLDEN AGE OF TELEVISION
DIS WELCOME TO POOH CORNER —Children
HBO TALES OF LITTLE WOMEN—Cartoon
LIF EVERYDAY WORKOUT—Exercise
NIK DENNIS THE MENACE—Comedy BW
TNN TOP CARD—Game
USA CHECK IT OUT!—Comedy

7:45 (SHO) MOVIE—Comedy-Drama; 85 min. ★★★
"The Purple Rose of Cairo."
8 AM (5) BRADY BUNCH—Comedy
(9) MISADVENTURE OF SHERIFF LOBO —Adventure; 60 min.
(11) BUGS BUNNY & PORKY PIG—Cartoon
(13) JEM—Cartoon
(28) SESAME STREET (CC)—Children; 60 min.
(40) KENNETH COPELAND—Religion
(50) GREAT CHEFS OF THE WEST
(56) THERE IS A WAY—Religion
(A&E) MOVIE—Drama (BW); 90 min. ★★
"Cause for Alarm." (1951) Loretta Young frantically spends the entire film trying to retrieve an incriminating letter. Thin suspense. Barry Sullivan. Mrs. Edwards: Margalo Gillmore.
(CNN) NEWS—Cain/Loughlin/Quarles; 60 min.
(DIS) DONALD DUCK PRESENTS—Cartoon
(DSC) EAGLE'S NEST—Documentary; 60 min.
(ESN) GETTING FIT—Exercise
[Some cable systems continue to air "Nation's Business Today" here.]
(HBO) MOVIE—Comedy; 1 hr., 35 min. ★
"The Invisible Kid."
(LIF) MARCUS WELBY, M.D.—Drama; 60 min.
(NIK) LASSIE—Drama (BW)
(TMC) MOVIE—Western; 1 hr., 50 min. ★★★
"Chisum."
(TNN) VIDEOCOUNTRY; 60 min.
(USA) SHE-RA: PRINCESS OF POWER —Cartoon
(WGN) CHARLIE'S ANGELS; 60 min.
8:30 (5) BRADY BUNCH—Comedy
(11) GILLIGAN'S ISLAND—Comedy
(13) MY LITTLE PONY 'N FRIENDS—Cartoon
(18) TO BE ANNOUNCED
(34) DERECHO DE AMAR—Novela; 60 min.
(40) HAL LINDSEY—Religion; 60 min.
(50) HOOKED ON AEROBICS
(56) (ESN) BASIC TRAINING WORKOUT
(DIS) DUMBO'S CIRCUS—Children
(NIK) BELLE AND SEBASTIAN—Cartoon
(USA) CARTOON EXPRESS; 90 min.
8:55 (24) AMERICA TODAY
9 AM (2) FAMILY FEUD—Game
(3) PHIL DONAHUE; 60 min.
Scheduled guest: Dick Clark.
(4) (6) SCRABBLE—Game
(5) HAPPY DAYS—Comedy
(7) AM LOS ANGELES; 60 min.
Scheduled: Cindy Williams; Katherine Helmond ("Who's the Boss?"). (Live)
(9) SALLY JESSY RAPHAEL; 60 min.
(11) I LOVE LUCY—Comedy (BW)
(13) DUKES OF HAZZARD; 60 min.
(18) MORRIS CERULLO—Religion
(24) SIT AND BE FIT—Exercise
(28) SESAME STREET (CC)—Children; 60 min.
(50) 3-2-1 CONTACT (CC)—Children
(52) PELICULA—Comedia; 2 hrs.
"Bodas de oro." Pedro Vargas.
(56) DORIS DAY—Comedy
(CBN) SCOTT ROSS—Religion
(CNN) SONYA LIVE IN L.A.; 2 hrs.
Guest: author Barbara Newman ("The Covenant"). (Live)
(DIS) MOVIE (CC)—Comedy; 90 min. ★★
"The Misadventures of Merlin Jones."
(DSC) HEART OF THE DRAGON; 60 min.
(ESN) BODIES IN MOTION—Exercise
(LIF) E/R—Comedy
(NIK) TODAY'S SPECIAL—Children
(TNN) AMERICAN MAGAZINE; 60 min.
(WGN) GERALDO—Discussion; 60 min.
(WOR) NEWS; 60 min.
(Z) MOVIE—Comedy-Drama (BW); 90 min. ★★★
"Closely Watched Trains."
[Shown with subtitles.]
9:05 (TBS) PERRY MASON—Drama (BW); 60 min.
9:10 (SHO) JONATHAN WINTERS (CC); 50 min.
9:30 (2) NOW YOU SEE IT—Game
(4) (6) CONCENTRATION—Game
(5) LAVERNE & SHIRLEY—Comedy
(11) I LOVE LUCY—Comedy (BW)
(18) JIMMY SWAGGART—Religion
(24) (50) MISTER ROGERS' NEIGHBORHOOD (CC)—Children

(34) PELICULA—Aventura; 90 min.
"El arquero de fuego." (Italiana; 1978) Robin Hood (Mark Damon) está resuelto a proteger la corona del rey de Inglaterra. Giuliano Gemma, Luis Dávila.
(40) RON COTTLE—Religion
(56) MY THREE SONS—Comedy
(A&E) CELEBRATION OF CARING
(CBN) CABLE KITCHEN—Commercial
(ESN) BODYSHAPING—Exercise
(LIF) EASY STREET—Comedy
(MAX) MOVIE—Comedy-Drama; 1 hr., 50 min. ★★★
"A Little Romance."
(NIK) LITTLE PRINCE—Cartoon
9:45 (HBO) MOVIE (CC)—Comedy; 1 hr., 40 min. ★★
"Hiding Out."
10AM (2) PRICE IS RIGHT—Game; 60 min.
(4) (6) WHEEL OF FORTUNE—Game
(5) BIG VALLEY—Western; 60 min.
(7) (3) HOME—Information; 60 min.
Scheduled: Victoria Principal on arthritis. Also: growing up with alcoholic parents. Hosted by Robb Weller and guest host Edie Lehmann.
(9) REGIS & KATHIE LEE; 60 min.
Scheduled: Lynn Redgrave.
(11) MOVIE—Drama; 2 hrs. ★★★
"The Big Circus." (1959) The adventures of a traveling circus troupe, replete with animal and aerial acts, melodrama, romance. Rhonda Fleming, Victor Mature. Randy: Red Buttons. Jeannie: Kathryn Grant.
(13) I DREAM OF JEANNIE—Comedy
(18) TO BE ANNOUNCED; 60 min.
(24) FLOWER SHOP
(28) SESAME STREET (CC)—Children; 60 min.
(40) BEHIND THE SCENES—Previews
(56) FAMILY AFFAIR—Comedy
(A&E) HEROES: MADE IN THE U.S.A.—Profile
(CBN) CELEBRITY CHEFS—Cooking
(DSC) EQUINOX—Documentary; 60 min.
(ESN) BOXING; 2 hrs.
Scheduled: Kevin Watts vs. "Irish" Steve Collins in a 12-round middleweight bout, taped May 9 at Atlantic City.
(LIF) MOTHERWORKS—Cyndy Garvey
(NIK) MAPLE TOWN—Cartoon
(SHO) MOVIE—Comedy; 1 hr., 50 min. ★★★
"Travels with My Aunt."
(TMC) MOVIE—Comedy; 1 hr., 50 min. ★★
"The Man with Bogart's Face."
(TNN) NEW COUNTRY
(USA) RIPTIDE—Adventure; 60 min.
(WGN) NEWS; 60 min.
(WOR) LOVE CONNECTION
10:05 (TBS) MOVIE—Drama; 90 min. ★★
"Deliver Us from Evil." (1973) Location filming in Oregon's Mount Hood National Forest brightens this TV-movie about terror and greed at 11,000 feet. George Kennedy, Jan-Michael Vincent. Al: Jack Weston.
10:15 (40) ARTHUR BLESSITT—Religion
10:20 (40) JOHN AVANZINI—Religion
10:25 (40) THE WORD—Religion
10:30 (4) (6) WIN, LOSE OR DRAW—Game
Scheduled: Martin Kove, Judi Evans.
(13) ANGIE—Comedy
(24) MAKING OF A CONTINENT—Documentary; 60 min.
(40) JIMMY SWAGGART—Religion
(56) DICK VAN DYKE—Comedy
(A&E) WINSTON CHURCHILL—Profile
(CBN) COOKING FAT FREE—Commercial
(DIS) YOU AND ME, KID—Children
(LIF) MOTHER'S DAY—Joan Lunden
(NIK) WORLD OF DAVID THE GNOME
(TNN) YOU CAN BE A STAR—Talent Contest
(WOR) SWEETHEARTS—Game
11AM (2) YOUNG AND THE RESTLESS; 60 min.
(4) SWEETHEARTS—Game
(5) BONANZA—Western; 60 min.
(6) (13) STRAIGHT TO THE HEART—Game
(7) (3) GROWING PAINS (CC)
A star is born when Mike lands a leading role in the school play opposite Monica.
(9) L.A. IN THE MORNING; 60 min.
Scheduled guests: actor Martin Short and his

The A Team

They love it when a plan comes together.

WEEKNIGHTS 6PM

KHJ 9

wife Nancy. Stephanie Edwards and Jon Bauman are the hosts.
(18) TV INSIDERS: BEE POLLEN—Commercial
(28) MISTER ROGERS' NEIGHBORHOOD (CC) —Children
(34) MONTE CALVARIO—Novela; 60 min.
(40) JAMES ROBISON—Religion
(52) POBRE JUVENTUD—Novela
(56) MARY TYLER MOORE—Comedy
(A&E) CHRONICLE—Newsmagazine
(CBN) HERE COME THE BRIDES —Comedy-Drama; 60 min.
(CNN) NEWS—Shaw/Miller/Shaw; 60 min.
(DIS) WALT DISNEY PRESENTS; 50 min.
(DSC) DOLPHIN ADVENTURE—Documentary; 60 min.
(LIF) ATTITUDES—Magazine; 60 min.
Guest: actress Stefanie Powers.
(NIK) ELEPHANT SHOW—Children
(TNN) VIDEOCOUNTRY; 60 min.
(USA) ALFRED HITCHCOCK (BW); 60 min.
(WGN) ANDY GRIFFITH—Comedy (BW)
(WOR) NEWLYWED GAME
(Z) MOVIE—Science Fiction; 1 hr., 40 min. ★★
"Cherry 2000."
11:30 (4) (6) GENERATIONS—Serial
(7) (3) LOVING (CC)—Serial
(13) (WOR) DATING GAME
(18) GREAT WOK OF CHINA—Commercial
(24) SESAME STREET (CC)—Children; 60 min.
(28) READING RAINBOW (CC)—Children
(40) THE ANSWER—Religion
(52) COCINAR
(56) BOB NEWHART—Comedy
(A&E) WORLD OF SURVIVAL
(HBO) WOMAN WHO WILLED A MIRACLE —Drama; 50 min.
(MAX) MOVIE (CC)—Thriller (BW); 2 hrs., 10 min. ★★★★
"The Manchurian Candidate."
(NIK) ADVENTURES OF THE LITTLE KOALA
(WGN) DICK VAN DYKE—Comedy (BW)
11:35 (TBS) GILLIGAN'S ISLAND—Comedy

AFTERNOON

Noon (2) NEWS
(4) (6) DAYS OF OUR LIVES—Serial; 60 min.
(5) TWILIGHT ZONE—Drama (BW); 60 min.
(7) (3) ALL MY CHILDREN—Serial; 60 min.
(9) POLICE WOMAN—Crime Drama; 60 min.
(11) FAMILY MEDICAL CENTER—Drama
(13) MOVIE—Crime Drama; 2 hrs. ★★
"High Midnight." (1979) TV-movie with David Birney as a construction worker seeking justice for the death of his wife and daughter in a botched drug raid. Mike Connors.
(18) CHINESE WORLD TV—In Mandarin; 60 min.
(28) ECONOMICS U$A (CC)
(34) TV MUJER; 60 min.
(40) 700 CLUB—Religion; 60 min.
(52) CARA A CARA—Magazine; 60 min.
(56) PERRY MASON—Drama (BW); 60 min.
(A&E) VARIETY TONIGHT
(CBN) CAMPBELLS—Drama
(CNN) NEWS—Wenge/Shaw; 60 min.
(DIS) ZORRO—Adventure (BW)
(DSC) UNICEF HOUR—Magazine; 60 min.
(ESN) MOTORWEEK ILLUSTRATED
(LIF) KEITH FLOYD—Cooking
(NIK) PINWHEEL—Children; 60 min.
(SHO) MOVIE—Comedy; 1 hr., 35 min. ★★★
"Return to Mayberry."
(TMC) MOVIE—Comedy; 1 hr., 35 min. ★★
"Pass the Ammo."
(TNN) TOP CARD—Game
(USA) HOT POTATO—Game
(WGN) LEAVE IT TO BEAVER—Comedy (BW)
(WOR) CANNON—Crime Drama; 60 min.
12:05 (TBS) TOM AND JERRY—Cartoon
12:30 (2) BOLD AND THE BEAUTIFUL—Serial
(11) TOO CLOSE FOR COMFORT—Comedy
(24) AMERICA: THE SECOND CENTURY —History; 60 min.
(28) AMERICA: THE SECOND CENTURY —History
(A&E) GOLDEN AGE OF TELEVISION
(CBN) GREEN ACRES—Comedy

(DIS) WIND IN THE WILLOWS—Children
(ESN) THOROUGHBRED DIGEST
(HBO) MOVIE—Drama; 1 hr., 35 min. ★★★
"The Boy in the Plastic Bubble."
(LIF) WOK WITH YAN—Cooking
(TNN) CROOK AND CHASE—Magazine
(USA) PLAY THE PERCENTAGES—Game
(WGN) YOGI BEAR—Cartoon
12:35 (TBS) FLINTSTONES—Cartoon
1 PM 2 AS THE WORLD TURNS—Serial; 60 min.
4 (6) ANOTHER WORLD—Serial; 60 min.
5 EMERGENCY!—Drama; 60 min.
7 (3) ONE LIFE TO LIVE—Serial; 60 min.
9 NEWS
11 ARCHIE BUNKER'S PLACE—Comedy
13 ASIA TV U.S.A.—Mandarin/Cantonese
34 CUNA DE LOBOS—Novela; 60 min.
40 ANOTHER LIFE—Serial
52 TU MUNDO Y EL MIO—Novela; 60 min.
56 DICK VAN DYKE—Comedy (BW)
(A&E) MOVIE—Drama (BW); 90 min. ★★
"Cause for Alarm." (1951) Loretta Young frantically spends the entire film trying to retrieve an incriminating letter. Thin suspense. Barry Sullivan. Mrs. Edwards: Margalo Gillmore.
(CBN) HAZEL—Comedy
(CNN) NEWS—Shaw/Miller; 60 min.
(DIS) NATIONAL FAMILY SAFETY TEST; 60 min.
(DSC) PORTRAITS OF ANOREXIA —Documentary; 60 min.
(ESN) GOLF; 2 hrs.
First-round play in the Memorial Tournament at Dublin, Ohio. (Live)
(LIF) COVER UP—Adventure; 60 min.
(NIK) NOOZLES—Cartoon
(TNN) NASHVILLE NOW—Variety; 90 min.
Holly Dunn, Buck Trent.
(USA) CHAIN REACTION—Game
(WGN) BUGS BUNNY & FRIENDS—Cartoon
(WOR) HAWAII FIVE-O—Crime Drama; 60 min.
(Z) MOVIE—Drama (BW); 90 min. ★★★
"Song of Songs."
1:05 (TBS) FLINTSTONES—Cartoon
1:30 9 ON TRIAL
11 ONE DAY AT A TIME—Comedy
13 CATV—In Mandarin
24 MYSTERY! (CC); 60 min.
Samson (Ian Holm) sends Julian (John Wheatley) on an "unofficial but dangerous" job in Part 7 of "Game, Set & Match."
40 MARILYN HICKEY—Religion
56 MOVIE—Drama (BW); 2 hrs. ★★★
"Made for Each Other." (1939) John Cromwell directed this unusual blend of tears and laughter about the problems of a young couple (Carole Lombard, James Stewart).
(CBN) FATHER KNOWS BEST—Comedy (BW)
(NIK) MAPLE TOWN—Cartoon
(TMC) MOVIE—Drama; 2 hrs., 25 min. ★★★
"The Day of the Jackal."
(USA) BUMPER STUMPERS—Game
(WGN) G.I. JOE—Cartoon
1:35 (TBS) BRADY BUNCH—Comedy
1:45 (MAX) MOVIE (CC)—Drama; 1 hr., 45 min. ★★
"Captive Hearts."
2 PM 2 GUIDING LIGHT—Serial; 60 min.
4 (6) SANTA BARBARA—Serial; 60 min.
5 CHiPs—Crime Drama; 60 min.
7 (3) GENERAL HOSPITAL—Serial; 60 min.
9 SALLY JESSY RAPHAEL; 60 min.
Scheduled: Makeup tips.
11 GILLIGAN'S ISLAND—Comedy
13 (WGN) C.O.P.S.—Cartoon
18 COOKIN' WITH THE CLEAVERS
34 SERVITODO—Comedia
40 PRAISE THE LORD—Religion; 2 hrs.
52 PELICULA—Drama; 2 hrs.
"Las braceras." Dos hermanas buscan la venganza, después de la muerte insensato de su padre por unos oficiales de la inmigración. Maritza Olivares.
(CBN) BIG VALLEY—Western; 60 min.
(CNN) NEWS; 90 min.
(DIS) NIGHTINGALE—Cartoon
(DSC) NEW EXPLORERS—Nature
(LIF) CAGNEY & LACEY—Crime Drama; 60 min.

See Hollywood's biggest stars!
Hosted by Bert Convy

WIN, LOSE OR Draw

Weeknights
7:30PM KHJ 9

(NIK) TODAY'S SPECIAL—Children
(SHO) MOVIE (CC)—Comedy-Drama; 1 hr., 45 min. ★★
"Macaroni."
(USA) NAME THAT TUNE—Game
(WOR) T.J. HOOKER—Crime Drama; 60 min.
2:05 (TBS) GILLIGAN'S ISLAND—Comedy
2:30 (11) SUPER SLOPPY DOUBLE DARE—Game
(13) POPEYE—Cartoon
(18) NEW PRODUCTS AND IDEAS—Commercial
(24) SESAME STREET (CC)—Children; 60 min.
(28) 3-2-1 CONTACT (CC)—Children
(34) CACHUN CACHUN RA RA RA—Comedia
(50) ART OF BUCK PAULSON
Return: The artist demonstrates his oil-painting techniques as he creates seascapes.
(A&E) CELEBRATION OF CARING
(DIS) DUMBO'S CIRCUS—Children
(DSC) PACIFIC OUTDOORS
(HBO) MOVIE—Comedy; 85 min. ★★
"The Monster Squad."
(NIK) LASSIE—Drama (BW)
(TNN) AMERICAN MAGAZINE; 60 min.
(USA) FACE THE MUSIC—Game
(WGN) FUN HOUSE—Game
(Z) MOVIE—Comedy-Drama; 1 hr., 40 min. ★★
"One-Trick Pony."
2:35 (TBS) LEAVE IT TO BEAVER—Comedy (BW)
3 PM (2) QUINCY—Crime Drama; 60 min.
(4) PHIL DONAHUE; 60 min.
(5) NEW GIDGET—Comedy
(6) PEOPLE'S COURT
(7) (3) OPRAH WINFREY (CC); 60 min.
(9) DIVORCE COURT—Drama
(11) FLINTSTONES—Cartoon
(13) JETSONS—Cartoon
(18) TO BE ANNOUNCED; 60 min.
(28) MacNEIL, LEHRER NEWSHOUR; 60 min.
(34) MUNDO DEL ESPECTACULO—Variedades
(50) MISTER ROGERS' NEIGHBORHOOD (CC)—Children
(A&E) HEROES: MADE IN THE U.S.A.—Profile
(CBN) BONANZA—Western; 60 min.
(DIS) WELCOME TO POOH CORNER—Children
(DSC) ODYSSEY—Documentary; 60 min.
(ESN) SUPER BOWL OF SPORTS—Game
Ohio State vs. Georgia.
(LIF) ATTITUDES—Magazine; 60 min.
(NIK) COUNT DUCKULA—Cartoon
(USA) PRESS YOUR LUCK—Game
(WGN) FACTS OF LIFE
(WOR) MATT HOUSTON—Crime Drama; 60 min.
3:05 (TBS) ALICE—Comedy
3:30 (5) PUNKY BREWSTER—Comedy
(6) SUPERIOR COURT—Drama
(9) PEOPLE'S COURT
(11) REAL GHOSTBUSTERS—Cartoon
(13) BEVERLY HILLS TEENS—Cartoon
(24) MISTER ROGERS' NEIGHBORHOOD (CC)—Children
(34) NINA BONITA—Novela; 60 min.
(50) 3-2-1 CONTACT (CC)—Children
(56) HOT SEAT/HOT LINE—Wally George
(A&E) WINSTON CHURCHILL—Profile
(CNN) SHOWBIZ TODAY—Wickersham/Tush
(DIS) WUZZLES (CC)—Cartoon
(ESN) SPORTSLOOK—Discussion
(MAX) MOVIE (CC)—Comedy; 1 hr., 40 min. ★★
"Oh, God! You Devil."
(NIK) FINDERS KEEPERS—Game
(TNN) NEW COUNTRY
(USA) TIC TAC DOUGH—Game
(WGN) WKRP IN CINCINNATI—Comedy
3:35 (TBS) ONE DAY AT A TIME—Comedy
4 PM (2) (3) GERALDO—Discussion; 60 min.
Scheduled topic: sex scandals.
(4) (7) NEWS; 60 min.
(5) SILVER SPOONS (CC)—Comedy
Rick (Ricky Schroder) subs for the lead singer in his rock band and discovers instant fame and power, and a new popularity with girls.
(6) HOLLYWOOD SQUARES—Game
John Mulrooney, Charles Nelson Reilly, Susan Ruttan, Robin Swoboda, Joan Rivers.
(9) SUPERIOR COURT—Drama
A man is accused of killing another man with his truck after they had a fistfight.
(11) ALVIN & THE CHIPMUNKS—Cartoon
(13) BEWITCHED—Comedy
Pregnant Samantha's food cravings get entirely out of hand. Anton: William Schallert.
(18) ROBERT VAUGHN DISCOVERS—Commercial
(24) SECOND VOYAGE OF THE MIMI (CC)—Children
Pepper (Martha P. Hill) discovers how the Maya artifacts are being smuggled.
(28) RING OF TRUTH (CC)—Science; 60 min.
See Tuesday 10 P.M. for details.
(40) JERRY BARNARD—Religion; 60 min.
(50) OWL TV (CC)—Children
A teen-ager who has developed a computer program to help people with cerebral palsy communicate; water lilies.
(52) UNO NUNCA SABE—Juego
(56) GREEN ACRES—Comedy
(A&E) CHRONICLE—Newsmagazine
(CBN) OUR HOUSE—Comedy-Drama; 60 min.
(CNN) MONEYLINE—Lou Dobbs
(DIS) RACCOONS—Cartoon
(DSC) WORLD MONITOR—Report
(ESN) SPORTSCENTER
(HBO) MOVIE—Comedy-Drama; 90 min. ★★
"The Dog Who Stopped the War."
(LIF) MOVIE—Comedy; 2 hrs. ★
"Combat Academy." (Made for TV; 1986) Two teen-age jokers are sent to a military academy for some serious shaping up. Mendelsson:

Keith Gordon. Barnett: Wally Ward. Biff: George Clooney. Andrea: Dana Hill.
(MTV) CLUB MTV
(NIK) HEATHCLIFF—Cartoon
(SHO) MOVIE—Drama; 85 min. ★
"Tail of a Tiger."
(TMC) MOVIE (CC)—Comedy-Drama; 1 hr., 55 min. ★★★
"Moscow on the Hudson."
(TNN) TOP CARD—Game
(USA) HIGH ROLLERS—Game
(WGN) CHEERS (CC)—Comedy
(WOR) COSBY SHOW (CC)—Comedy
4:05 (TBS) ANDY GRIFFITH—Comedy
4:15 (Z) TO BE ANNOUNCED
4:30 (5) SILVER SPOONS (CC)—Comedy
With Kate away on business and Rick at work, Edward is left alone with his visiting ex-wife (Christina Belford), who's coming on to him.
(6) RELATIVELY SPEAKING—Game
(9) JUDGE (CC)—Drama
A man is charged with attempted murder.
(11) DUCKTALES—Cartoon
(13) GIMME A BREAK!—Comedy
Nell reminisces with the girls about a visit with their mother (Sharon Spelman).
(18) FATHER MANNING—Religion
(24) 3-2-1 CONTACT (CC)—Children
How prosthetic knees are made.
(34) JUEZ—Drama
(50) YAN CAN COOK
Picnic fare includes Cantonese barbecued pork; green-onion pancakes.
(52) ADIVINELO CON SENAS—Juego
(56) MISTER ED—Comedy (BW)
(A&E) WORLD OF SURVIVAL
(CNN) CROSSFIRE—Buchanan/Braden
(DIS) DONALD DUCK PRESENTS—Cartoon
(DSC) BETWEEN TIME: A TIBETAN VILLAGE IN NEPAL—Documentary
(ESN) SPEEDWEEK—Auto Racing
(NIK) DENNIS THE MENACE—Comedy (BW)
(TNN) CROOK AND CHASE—Magazine
Guest: George Burns.
(USA) $25,000 PYRAMID—Game
(WGN) NIGHT COURT—Comedy
(WOR) KATE & ALLIE (CC)—Comedy
(Z) MOVIE—To Be Announced; 3 hrs.
4:35 (TBS) SANFORD AND SON—Comedy

STANLEY CUP/NBA PLAYOFFS
Hockey and basketball playoffs may pre-empt scheduled programming on Z Channel (hockey) and Ch. 9 (basketball).

5 PM (2) (4) (7) NEWS; 60 min.
(3) CURRENT AFFAIR—Newsmagazine
(5) KNIGHT RIDER—Adventure; 60 min.
The "death" of a Thoroughbred racehorse is staged by its co-owner (Patrick St. Esprit) to cover gambling debts with money from the sale of the horse. Michael: David Hasselhoff. Maxine: Toni Hudson.
(6) FAMILY TIES (CC)—Comedy
Steven's visiting brother (Norman Parker) announces that he's left his wife and is dating a woman he met on the plane. Part 1 of two.
(9) T.J. HOOKER—Crime Drama; 60 min.
Romano (Adrian Zmed) poses as a stripper in a club where the owner is a suspect in a cocaine ring. Kate: Katherine A. Wiberg.
(11) SMALL WONDER (CC)—Comedy
A traveling actor (Ken Berry) thinks Vicki might be his long-lost daughter—and wants to put her in his act. Vicki: Tiffany Brissette.
(13) GIMME A BREAK!—Comedy
Nell and Addy win a trip to New York and set off for the Big Apple, where they meet up with Mayor Ed Koch (appearing as himself). Part 1 of two. Pat Sajak: Himself. Nell: Nell Carter.
(18) MORGAN BRITTANY ON BEAUTY—Commercial

(24) ECONOMICS U$A (CC)
(28) DEGRASSI JUNIOR HIGH (CC)—Drama
Spike and Shane (Amanda Stepto, Bill Parrott) learn about parental responsibility when they care for an egg as if it were an infant; and Stephanie assumes a presidential demeanor.
(34) CRISTINA; 60 min.
(40) BEHIND THE SCENES—Previews
(50) SURVEY OF CHINESE BRUSH PAINTING
(52) DIA A DIA—Magazine; 60 min.
(56) REQUEST VIDEO LIVE—Music; 60 min.
(A&E) EDGE AND BEYOND—Adventure

(CBN) MOVIE—Drama (BW); 2 hrs. ★★★
"Made for Each Other." (1939) John Cromwell directed this unusual blend of tears and laughter about the problems of a young couple (Carole Lombard, James Stewart).
(CNN) NEWS; 60 min.
(DIS) KIDS INCORPORATED
Devyn peeks at Stacy's diary.
(DSC) SAFARI—Wildlife; 60 min.
(ESN) INDY 500: A RACE FOR HEROES —Profile
A look at driver Al Unser.

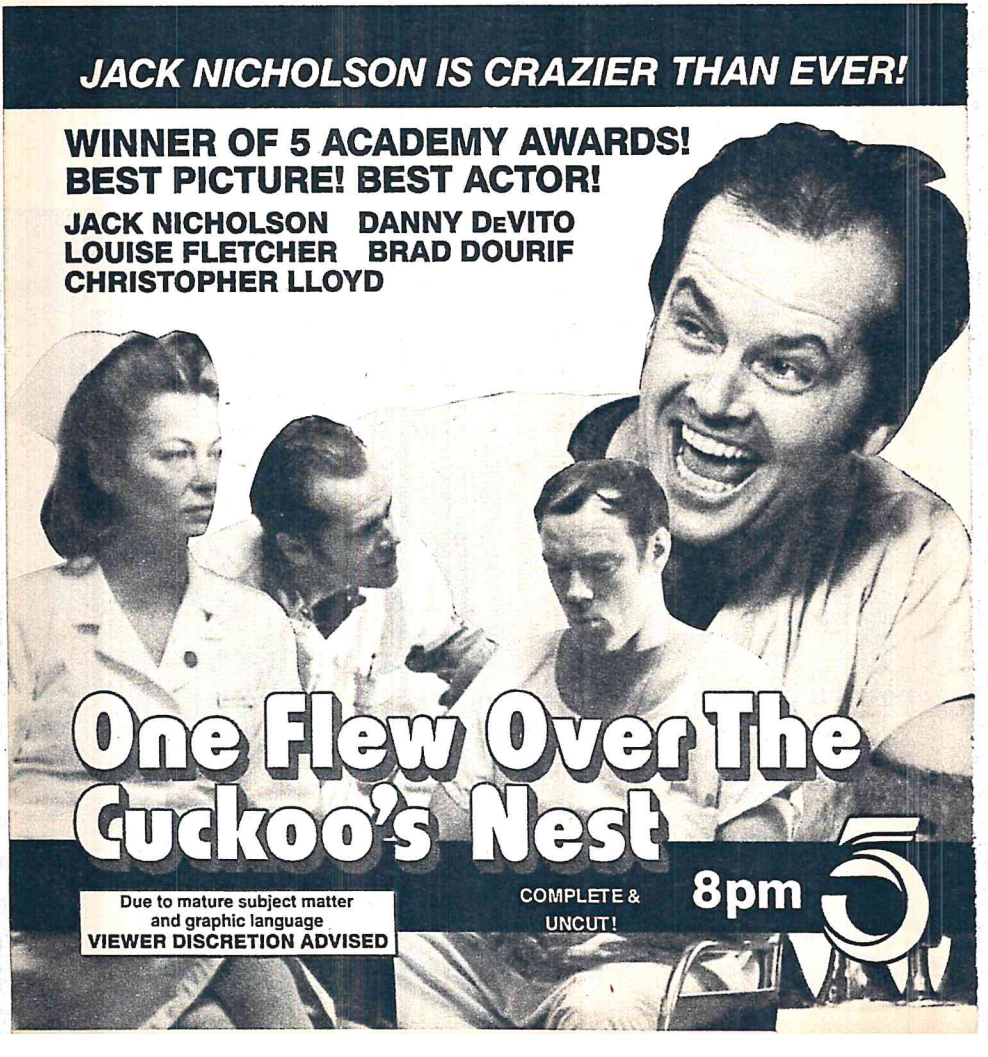

(NIK) YOU CAN'T DO THAT ON TELEVISION —Children
(PT) UCLA SPORTS MAGAZINE
(TNN) NASHVILLE NOW—Variety; 90 min.
(USA) DANCE PARTY U.S.A.; 60 min.
(WGN) MOVIE—Crime Drama; 2 hrs. ★★
"Running Scared." (1986) Gregory Hines and Billy Crystal are drug-busting Chicago cops in pursuit of a would-be godfather (Jimmy Smits). Frank: Steven Bauer.
(WOR) UNTOUCHABLES—Crime Drama (BW); 60 min.

5:05 (TBS) NBA PLAYOFF
A conference semifinal-round game. (Live)
5:15 (40) ARTHUR BLESSITT—Religion
5:20 (40) JOHN AVANZINI—Religion
5:25 (40) THE WORD—Religion
5:30 (3) COSBY SHOW (CC)—Comedy
Conclusion. The Huxtables share family memories with Elvin after he and Sondra argue. Elvin: Geoffrey Owens. Sondra: Sabrina LeBeauf.
(6) USA TODAY
Topic: hospitals that refuse to administer emergency treatment for financial reasons.

EVERYONE WHO KNOWS THE TRUTH IS DEAD!

Did Marilyn have affairs with the Kennedys?

Did Jimmy Hoffa and organized crime secretly tape everything?

Who was with her the night she died?

THE LAST DAYS OF
MARILYN MONROE

A Must-See Television Special!

8PM FOX 11

11 FACTS OF LIFE
Blair is stuck with her baby sister on the night she's to speak at a business dinner—and they both get stuck on an elevator on the way to the banquet room. Sam: Nehemiah Persoff.

13 WEBSTER—Comedy
Papa Papadapolis (Jack Kruschen) decides to leave Greece and move in with George, Katherine and Webster. Alex Karras.

18 LE VILLAGE DANS LES NUAGES

24 OCEANUS: THE MARINE ENVIRONMENT —Instruction; 60 min.

28 GREAT CHEFS OF THE WEST
The menu includes corn ravioli with cinnamon-flavored chorizo; roast rabbit.

40 DATE WITH DALE—Dale Evans

50 FACES OF CULTURE—Anthropology

A&E WILD WORLD OF THE EAST—Wildlife

DIS MICKEY MOUSE CLUB

ESN INDY 500: A RACE FOR HEROES
A look at driver Bobby Unser.

HBO DRUNK AND DEADLY (CC); 50 min.

MAX MOVIE (CC)—Comedy; 1 hr., 55 min. ★★
"Overboard."

NIK DON'T JUST SIT THERE—Magazine

PT USC SPORTS REPORT

SHO BACKROADS—Children
A young girl runs away from home.

EVENING

6 PM 2 3 4 6 7 NEWS

5 MAGNUM, P.I.—Crime Drama; 60 min.
A girl is dead, Robin's car is smashed and Magnum is in the hospital—with amnesia. Tom Selleck. Tanaka: Kwan Hi Lim.

9 A-TEAM—Adventure; 60 min.
A former political adviser's deal to trade a diary for a Team-arranged reunion with his daughter takes on new meaning when Murdock learns the man may be Face's father. Face: Dirk Benedict. A.J.: Jeff Corey.

11 THREE'S COMPANY—Comedy
Jack (John Ritter) is grateful to work with Janet (Joyce DeWitt) in the flower shop, until she begins ordering him around.

13 COSBY SHOW (CC)—Comedy
Conclusion. The Huxtables share family memories with Elvin after he and Sondra argue.

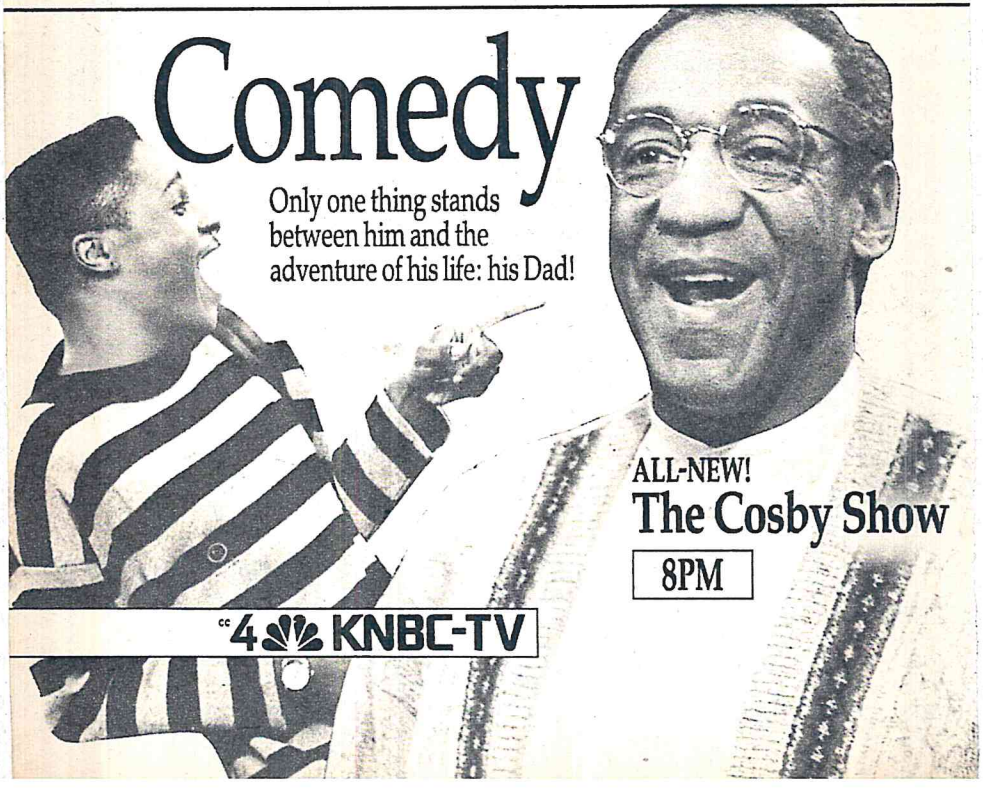

(18) SPORTS ACTUALITES—In French; 60 min.
(28) NIGHTLY BUSINESS REPORT
Commentator: Arthur Laffer.
(34) (52) NOTICIAS
(40) DWIGHT THOMPSON—Religion; 60 min.
(50) HUMANITIES THROUGH THE ARTS
(56) BEVERLY HILLBILLIES—Comedy (BW)
An irate Granny chases off the tax collector with a shotgun. Granny: Irene Ryan. Pearl: Bea Benaderet. Landman: John Stephenson.
(A&E) MOZART/HANDEL DOUBLE BILL —Music; 60 min.
(CNN) LARRY KING LIVE; 60 min.
Guest: actress Michele Lee ("Knots Landing"). (Live)
(DIS) MOVIE (CC)—Cartoon; 65 min. ★★★★
"Dumbo."
(DSC) BEYOND 2000—Magazine; 60 min.
(ESN) THURSDAY NIGHT THUNDER; 60 min.
(LIF) E/R—Comedy
(NIK) THINK FAST—Game
(PT) IT'S YOUR CALL—Rich Marotta; 60 min.
(SHO) MOVIE (CC)—Science Fiction; 2 hrs. ★★★
"Star Trek IV: The Voyage Home."
(TMC) MOVIE—Comedy-Drama; 1 hr., 35 min. ★★★
"Wish You Were Here."
(USA) CARTOON EXPRESS; 60 min.
(WOR) UNTOUCHABLES—Crime Drama (BW); 60 min.

6:30 (2) CBS NEWS (CC)—Dan Rather
(3) ABC NEWS (CC)—Peter Jennings
(4) (6) NBC NEWS (CC)—Tom Brokaw
(7) NEWS
(11) FAMILY TIES (CC)—Comedy
It's graduation time at Harding High, but Mallory (Justine Bateman) may not be graduating: she's flunking history.
(13) WEBSTER—Comedy
George mysteriously refuses to give his blessing to a reunion between Webster and his Uncle Phillip (Ben Vereen). Emmanuel Lewis.
(24) FOCUS ON EDUCATION
Kristina Hooper (Apple Computer Corp.) discusses the utilization of computers as classroom teaching aids.
(28) MacNEIL, LEHRER NEWSHOUR; 60 min.
(34) NOTICIERO UNIVISION—Ramos/Salinas
(50) BUONGIORNO ITALIA!—Instruction

Preview!

A new job. A new Sandra in an all-new adventure in the Big Apple!
SPECIAL PREVIEW!
Jackée
8:30PM

Thursday

6:30PM
7PM

52 NOTICIERO TELEMUNDO/CNN
—Salazar/Gestoso
56 HOGAN'S HEROES—Comedy (BW)
A German agent is planted among the prisoners. Hogan: Bob Crane.
(HBO) ENCYCLOPEDIA (CC)—Children
(LIF) EASY STREET—Comedy
(NIK) DOUBLE DARE—Game
(TNN) VIDEOCOUNTRY; 60 min.

STANLEY CUP/NBA PLAYOFFS
Hockey and basketball playoffs may pre-empt scheduled programming this evening on the Z Channel (hockey); Ch. 9 and Prime Ticket (basketball).

7 PM 2 INSIDE EDITION—Newsmagazine
3 13 WHEEL OF FORTUNE (CC)—Game
4 6 ENTERTAINMENT TONIGHT
Scheduled: Famous screen kisses.
5 CHARLES IN CHARGE (CC)—Comedy
Buddy's cooking advice prompts the pizza parlor's new chef (Vito Scotti) to quit on the night that a restaurant critic is expected.
7 ABC NEWS (CC)—Peter Jennings
9 LOVE CONNECTION
11 M*A*S*H
Spring brings out the sap in everyone, espe-

You could be a millionaire... and not even know it.

Unclaimed cash.
$12,000,000 sits in the account of a man no one can find.
Unclaimed mansion.
An estate in New York awaits its rightful heirs.
Unclaimed refunds.
95,000 people are owed a total of $60,000,000.
Are you one?

UNCLAIMED FORTUNES

Your name may be announced tonight.

abc 8:00 PM 7 3

cially an overly grateful patient (Alex Karras). Hawkeye: Alan Alda, Trapper: Wayne Rogers.

(18) LE JOURNAL TELEVISE—In French

(24) EUROPEAN JOURNAL—Newsmagazine

(34) SENORA—Novela; 60 min.

(40) PRAISE THE LORD—Religion; 3 hrs.

(50) NIGHTLY BUSINESS REPORT

Commentator: Arthur Laffer.

(52) AMOR EN SILENCIO—Novela; 60 min.

(56) PERRY MASON—Drama (BW); 60 min.

Working behind the scenes for the anonymous benefactor of a young singer, Mason (Raymond Burr) redirects his efforts when murder enters the picture. Hawley: Richard Carlson.

(A&E) MOZART MIRACLE—Documentary; 60 min.

Host Thomas Hulce ("Amadeus") chronicles the 1983 discovery of Mozart's Symphony in A Minor (ca. 1765), lost for more than 200 years.

(CBN) 700 CLUB—Religion; 2 hrs.

(CNN) NEWS—Kelley/Emory; 60 min.

(DIS) DISNEY FAMILY ALBUM

Animator Ward Kimball, who created Jiminy Cricket, takes viewers on a tour of his home.

(DSC) PROFILES OF NATURE
(ESN) AUTO RACING
Coverage of USAC midget-car competition at Gardena, Cal. (Live)
(HBO) MOVIE—Comedy; 1 hr., 35 min. ★
"The Invisible Kid."
(LIF) SPENSER: FOR HIRE—Crime Drama; 60 min.
(MTV) REMOTE CONTROL—Game
(NIK) INSPECTOR GADGET—Cartoon
(PT) AUTO SPECIALTY—Instruction
(USA) MIAMI VICE—Crime Drama; 60 min.
(WGN) NEWS (CC)
(WOR) NEWS; 60 min.

7:20 (TBS) BETWEEN GAMES

7:30 (2) STAR MOMS
Celebrities talk about their mothers. Included: Geraldo Rivera; pitcher Orel Hershiser.
(3) (13) JEOPARDY! (CC)—Game
(4) USA TODAY
Topic: hospitals that refuse to administer emergency treatment for financial reasons.
(5) OUT OF THIS WORLD—Comedy
Kyle (Doug McClure) slips on the Garlands' kitchen floor, but it's Donna and Evie who suffer during his recuperation. (First-run)
(6) CHEERS (CC)—Comedy
Sam suffers a streak of bad luck when he lends his lucky bottle cap to a slumping relief pitcher (Christopher McDonald). Ted Danson.
(7) EYE ON L.A.
(9) WIN, LOSE OR DRAW—Game
Guests: Dennis Weaver, Lauren Hutton, Beverly Johnson and Brad Garrett.
(11) CURRENT AFFAIR—Newsmagazine
(18) HARVEST TIME
(24) MOTORWEEK '89
Scheduled road test: the Chevrolet Lumina.
(28) NEWS
(50) FRUGAL GOURMET
New Orleans cuisine, including jambalaya.
(DIS) GRINCH GRINCHES THE CAT IN THE HAT—Cartoon
The Grinch spoils sights and sounds.
(DSC) BIG ICE—Documentary
(MAX) MOVIE (CC)—Comedy; 1 hr., 35 min. ★★
"The Man with One Red Shoe."
(MTV) BIG PICTURE—Movie Reviews
(NIK) LOONEY TUNES—Cartoon
(PT) WEIGHT ROOM—Instruction
(TBS) NBA PLAYOFF
A conference semifinal-round game. (Live)
(TNN) NEW COUNTRY
Featured: Buck Owens.
(WGN) INN NEWS—Brad Holbrook
(Z) MOVIE—Science Fiction; 1 hr., 40 min. ★★
"Cherry 2000."

7:35 (28) WILD, WILD WORLD OF ANIMALS
Scenes of female crocodiles helping their young to hatch by gently crunching the eggs in their jaws highlight this program about the reptiles. William Conrad is the narrator.

8 PM (2) 48 HOURS (CC); 60 min.
Scheduled: A report on the issue of capital punishment for juvenile offenders. More than 30 juveniles are on death row today, according to producer Steve Glauber, and the U.S. Supreme Court will soon decide on the constitutionality of the death penalty for 16 and 17-year-olds. Included: a look at cases in Florida, Texas and Oklahoma; a visit to death row at an Alabama prison; and a talk with a Georgia lawyer who's opposed to capital-punishment sentences for juveniles.
(4) (6) COSBY SHOW (CC)
Theo (Malcolm-Jamal Warner) fears his parents will stonewall his request to go on an archaeological dig in Egypt. Prof. Grayson: Eden Svendahl. Howard: Roy Wilson. Lou: Alex Ruiz. Cliff: Bill Cosby. Clair: Phylicia Rashad. Kenny: Deon Richmond.
(5) MOVIE—Comedy-Drama; 2 hrs. ★★★★
"One Flew Over the Cuckoo's Nest." (1975) Ken Kesey's best seller about a mental-pa-

WHAT WILL THE NEXT

BE LIKE?
A CBS News Presentation
Anchored by Dan Rather
8 PM KCBS-TV 2 CC
©1989, CBS Inc

tients ward won Oscars for Best Picture, director Milos Forman and stars Jack Nicholson and Louise Fletcher. Will Sampson, Brad Dourif, Danny De Vito. Cheswick: Sydney Lassick. Taber: Christopher Lloyd. Sefelt: William Duell. Scanlon: Delos V. Smith Jr. Dr. Spivey: Dean R. Brooks. Candy: Marya Small.
[Ch. 5 is advising viewer discretion.]

7 3 UNCLAIMED FORTUNES (CC); 60 min.
A report on unclaimed money and property that uses reenactments to dramatize stories of a tourist responsible for reuniting a woman with her family; a New York woman whose unclaimed estate is worth millions; a 94-year-old wanderer who left a small fortune to his fishing buddies; a reclusive investor whose holdings now total some $12 million.

9 NEWS

11 LAST DAYS OF MARILYN MONROE —Documentary; 90 min.
This 1985 British documentary attempts to reconstruct the events leading up to the actress's death on Aug. 5, 1962 and maintains that there is a possibility that Monroe did not take her own life. Among those interviewed are Monroe's housekeeper Eunice Murray; private investigator Frank Otash.

13 MOVIE—Comedy-Drama; 2 hrs. ★★
"The Heavenly Kid." (1985) A popular teen (Lewis Smith) who died in a 1960s hot-rod race is chosen by an angel (Richard Mulligan) to aid a 1980s high-school nerd (Jason Gedrick). Emily: Jane Kaczmarek.

18 KTE NEWS—In Korean

24 THE BRAIN (CC)—Documentary; 60 min.
"Stress and Emotion" studies how physical and chemical changes in the brain affect behavior, beginning with the case of a man whose frontal-lobe injury in 1848 provided the first clues about the balance between thought and emotion.

28 LIVING PLANET—Documentary; 60 min.
David Attenborough surveys "The Northern Forests" that extend as far north as the Arctic Circle, where evergreens flourish.

34 AMANDOTE—Novela; 60 min.

50 DAY THE UNIVERSE CHANGED (CC) —Documentary; 60 min.
Part 3 examines how the study of optics and the development of visual perspective in-

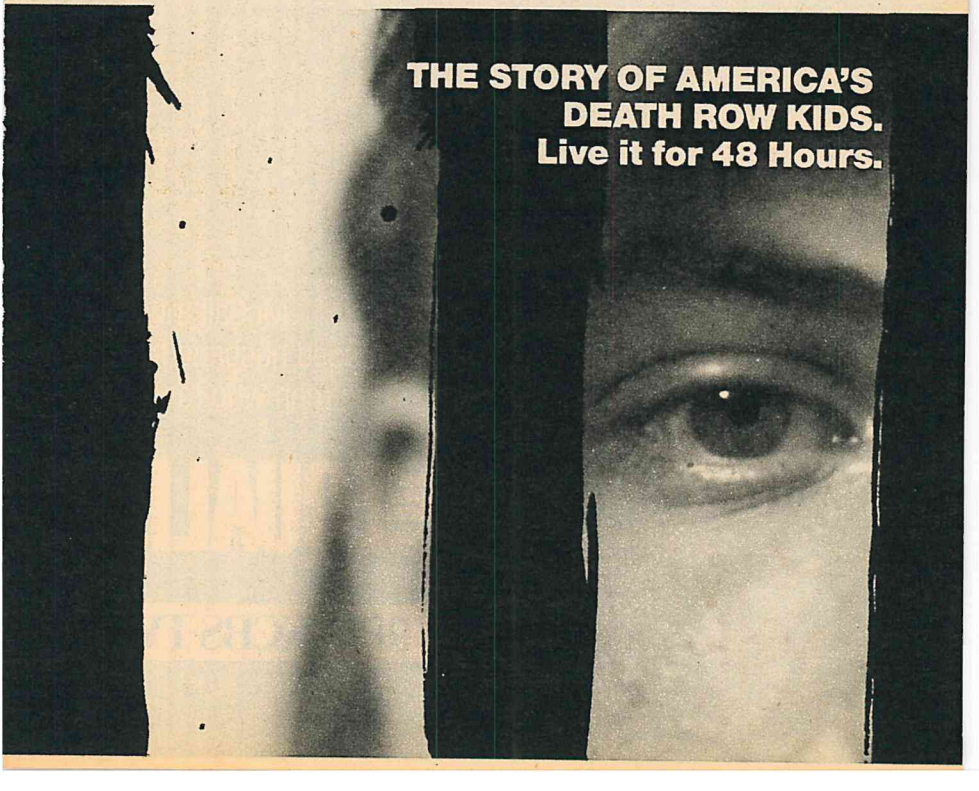

fluenced architecture and revolutionized painting during the Renaissance.
52 ABIGAIL—Novela; 60 min.
56 HORSE RACING FROM HOLLYWOOD PARK—Highlights
A&E RISING DAMP—Comedy
Rigsby tries to spook Alan by telling him the boardinghouse is haunted. Leonard Rossiter.
CNN MONEYLINE—Lou Dobbs
DIS WALT DISNEY PRESENTS; 50 min.
"The Truth About Mother Goose" (1963) reveals historical facts behind nursery rhymes.
DSC SPORTING LIFE
LIF CAGNEY & LACEY; 60 min.
MTV PATRICK SWAYZE—Interview
The actor discusses his role in "Roadhouse."
NIK MISTER ED—Comedy BW
PT WCCW WRESTLING; 60 min.
SHO MOVIE—Drama; 2 hrs., 10 min. ★★
"The Hanoi Hilton."
TMC MOVIE—Comedy; 1 hr., 35 min. ★
"Porky's Revenge."
TNN YOU CAN BE A STAR—Talent Contest
USA MURDER, SHE WROTE—Mystery; 60 min.
WGN HONEYMOONERS (CC)—Comedy BW
WOR BENNY HILL—Comedy
8:20 13 KTE GUIDE—In Korean
8:25 13 ENGLISH CONVERSATION—Instruction
8:30 4 6 JACKEE (CC)—Comedy
In this spinoff of "227," Sandra Clark (Jackee) moves to New York to take a bite out of the Big Apple, but for now she'll take a job as an assistant manager at a health club on the recommedation of her new neighbor Stephanie (Deborah Stricklin). Sven: Dan Blom. Pollock: John Karlen. Zoltan: B'Nard Lewis. Margaret: Margaret Kemp. Greg: Bobby Hosea. C.J.: Conroy Gedeon. Roger: Franc Luz.
9 HOLLYWOOD SQUARES—Game
John Mulrooney, Charles Nelson Reilly, Susan Ruttan, Robin Swoboda, Joan Rivers.
13 HANUL AH—In Korean
56 NEWS
A&E BLACK ADDER—Comedy
Edmund schemes to prove his brother's illegitimacy, which would remove him from succession to the throne.
CNN SPORTS—Charles/Hickman
DSC SPORTING LIFE

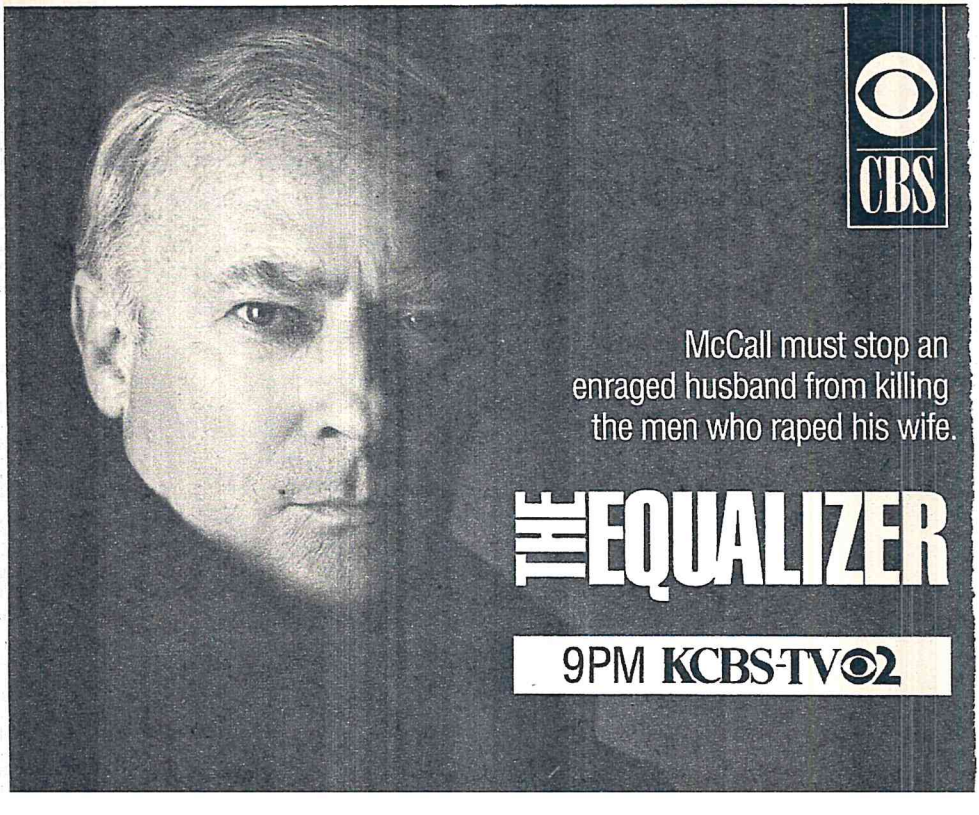

(ESN) SPORTSCENTER
(NIK) PATTY DUKE—Comedy (BW)
(TNN) CROOK AND CHASE—Magazine
Guest: George Burns.
(WGN) HILL STREET BLUES—Crime Drama; 60 min.
(WOR) MORTON DOWNEY JR.; 60 min.

8:55 (18) KTE CLASSIC—In Korean

9 PM (2) EQUALIZER (CC)—Crime Drama; 60 min.
A man (John Shepherd) who feels he got a raw deal from the criminal-justice system wants to kill the men who brutalized his wife, but someone gets to them first. McCall: Edward Woodward.

Other Cast

Koslo ..... Joseph Hindy
Max ..... Paul Guilfoyle
Laura ..... Margaret Klenck
Lt. Brannigan ..... Eddie Jones

(4) (6) CHEERS (CC)
Rebecca's plan to escape her young boss's marriage proposal goes south when Sam (Ted Danson), her "intended," is sent to tend bar in Mexico—and likes it. Martin Teal: Alex Nevil. Dennis: Gerald Hiken. (Repeat)

(7) (3) DYNASTY (CC); 60 min.
Fallon (Emma Samms) finally understands the nightmare she's had for years; Alexis (Joan Collins) vows to put the murder case behind her, and later backs Sable into a corner; Zorelli (Ray Abruzzo) discovers who's calling the shots in the Grimes investigation after joining forces with Jeff and Dex; Tanner (Kevin Bernhardt) is torn between his growing affection for Sammy Jo and his devotion to the church; and Krystina (Jessica Player) takes Fallon on a search for an old music box. Handler: John Brandon. Dennis: Jeff Kaake. Sable: Stephanie Beacham. Jeff: John James.
[Last first-run episode of the season.]

(9) NEWS
(18) KBS NEWS—In Korean

(24) WAR AND PEACE IN THE NUCLEAR AGE (CC)—Documentary; 60 min.
"Reagan's Shield" examines the Strategic Defense Initiative.
(28) MYSTERY! (CC); 60 min.
After his interrogation of Paul Biedermann (Bruno Dietrich) in a Paris jail, Samson (Ian Holm) is himself grilled at a stormy London Central meeting in Part 8 of "Game, Set & Match." Among the questions raised: Is Stinnes "genuine"? If so, can he be made to "sing like a red canary"? What if Samson is actually a KGB agent working "a double bluff"? Bret: Anthony Bate. Dicky: Michael Culver. Harrington: Frederick Treves.
(34) ENCADENADOS—Novela
(50) NANNY—Drama; 60 min.
Barbara (Wendy Craig) learns that her father and Dolly plan to marry and open a pub.
(52) PELICULA—Drama; 2 hrs.
"La bandida." La vida y los amores de una mujer durante la Revolución Mexicana. María Félix, Pedro Armendáriz.
(56) MARY TYLER MOORE—Comedy
Ida Morgenstern (Nancy Walker) pulls her suffering-mother act on daughter Rhoda.
(A&E) EDGE AND BEYOND—Adventure
Included: cliff-climbing in Verdun, France.

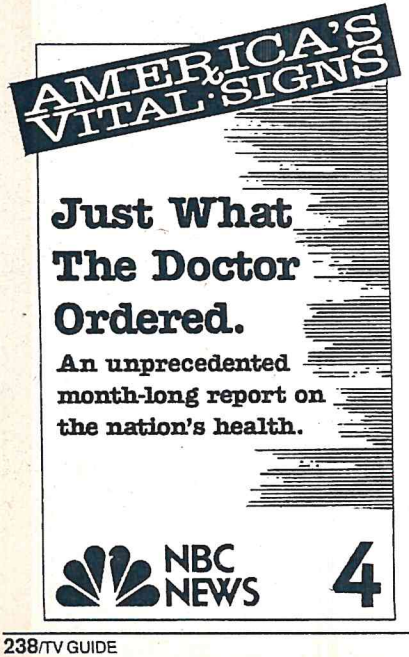

(CBN) MOVIE—Drama (BW); 2 hrs. ★★★
"Made for Each Other." (1939) John Cromwell directed this unusual blend of tears and laughter about the problems of a young couple (Carole Lombard, James Stewart).
(CNN) NEWS—Kelley/Emory; 60 min.
(DIS) MOVIE—Adventure; 1 hr., 50 min. ★★★
"Jeremiah Johnson."
(DSC) HILLARY'S ADVENTURES —Documentary
(ESN) MOTORCYCLE RACING
AMA Supercross Series competition, taped March 18 at Houston.
(HBO) MOVIE (CC)—Drama; 2 hrs. ★★★
"Full Metal Jacket."
(LIF) MOVIE—Comedy; 2 hrs. ★★
"Drop-Out Mother." (Made for TV; 1988) Valerie Harper as a frenzied executive who walks away from her career to be a full-time mother.
(MAX) MOVIE—Thriller; 1 hr., 45 min. ★
"The Unholy."
(NIK) MY THREE SONS—Comedy
(PT) NWA WRESTLING; 60 min.
(TNN) NASHVILLE NOW—Variety; 90 min.
(USA) BOXING; 2 hrs.
Scheduled: Tyrell Biggs vs. Rufus Hadley in a 10-round heavyweight contest, taped tonight at Las Vegas.

9:25 (18) COMEDY HOUR—In Korean; 35 min.

NBA PLAYOFF
Ch. 9 and Prime Ticket may pre-empt programming for an NBA playoff game.

9:30 (4) (6) DEAR JOHN (CC)—Comedy
It's like leading a lamb to slaughter when John (Judd Hirsch) brings in a vulnerable young widow (Joanne Gibson) who can't help but bring out the worst in Kirk (Jere Burns). Louise: Jane Carr. Kate: Isabella Hofmann.
(9) CAROL BURNETT AND FRIENDS —Comedy
Guest Jim Nabors joins in a spoof of the TV series "Kung Fu." Vicki Lawrence.
(11) M*A*S*H
According to rumor, Marilyn Monroe is coming to the 4077th.
(34) NUEVO AMANECER—Novela
(56) DICK VAN DYKE—Comedy (BW)
Rob recalls a hectic vacation he once took. Rob: Dick Van Dyke.
(A&E) WILD WORLD OF THE EAST—Wildlife
Mongolian camels in the Gobi desert.
(DSC) JACK THOMPSON DOWN UNDER
(ESN) AUTO RACING; 60 min.
Coverage of the ARCA 500K, taped May 6 at Talladega, Ala.
(NIK) DONNA REED—Comedy (BW)
(WGN) MOVIE—Mystery; 2 hrs., 30 min. ★★★
"Harper." (1966) Paul Newman as a cynical private eye probing the disappearance of a

millionaire. Mrs. Sampson: Lauren Bacall. Betty: Julie Harris. Miranda: Pamela Tiffin.

(WOR) ARSENIO HALL; 60 min.

(Z) MOVIE—Western; 1 hr., 45 min. ★★
"Ulzana's Raid."

9:45 (TBS) MOVIE—Thriller; 2 hrs. ★★
"Willard." (1971) Unusual suspense yarn about an introverted youth (Bruce Davison) who trains rats to follow his bidding. Martin: Ernest Borgnine. Henrietta: Elsa Lanchester. Joan: Sondra Locke. Brandt: Michael Dante. [Time approximate after basketball.]

10PM (2) KNOTS LANDING (CC); 60 min.
An apprehensive Abby (Donna Mills) moves to distance herself from Ted (Robert Desiderio); Mort (Mark Haining) pays a visit to Paige (Nicollette Sheridan), who in turn seeks Mack's help with the Murakame mystery but instead gets a lecture about her personal life; Sumner (William Devane) returns home to a confrontation during Olivia's birthday party, which offers many surprises; and Ted goes to work on a pay-back scheme of his own. Olivia: Tonya Crowe. Mack: Kevin Dobson. Harold:

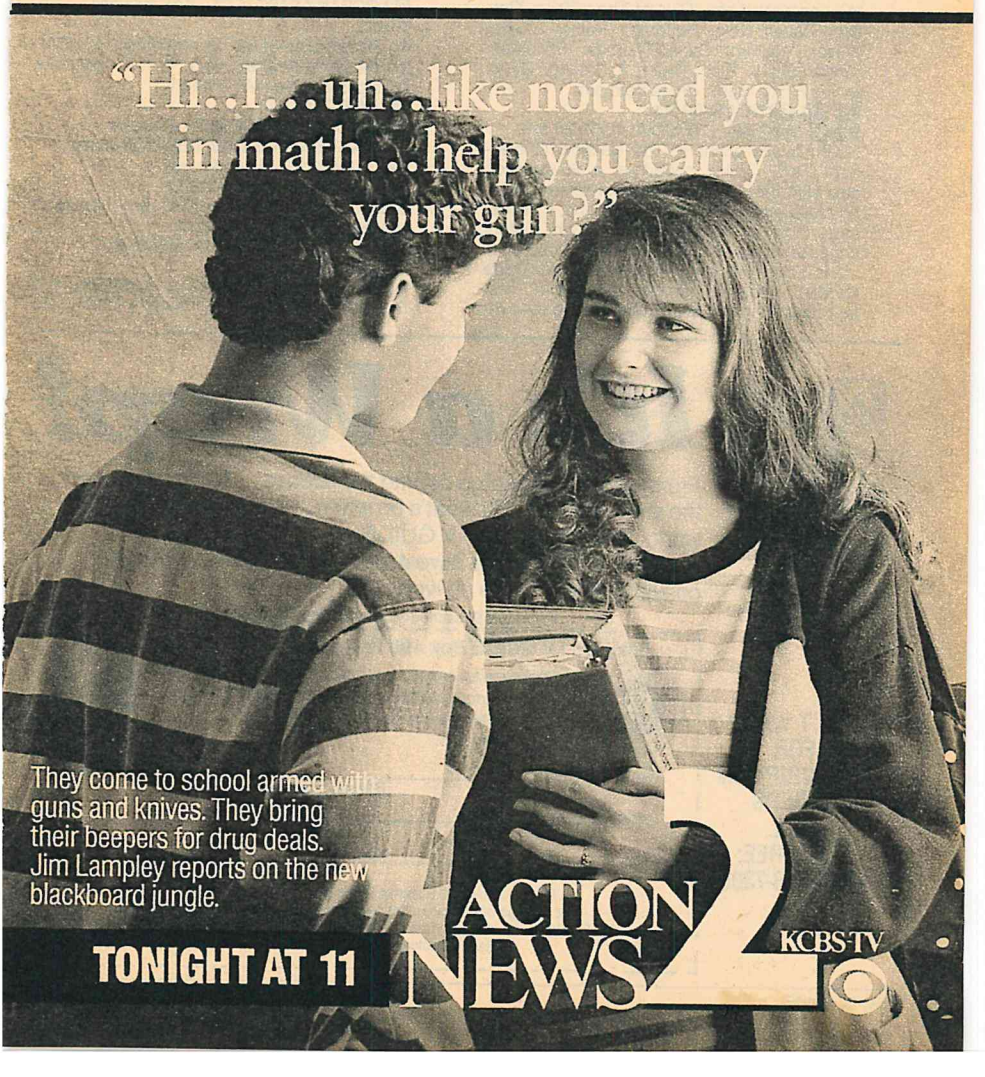

Paul Carafotes. Mr. Secretary: Jay Gerber. Harvey: Robert M. Koch. Ryan: Chuck Sloan.

4 6 L.A. LAW (CC); 60 min.
A Mexican brewery owner (Joaquin Martinez) charges a larger brewery with spreading rumors to ruin his business; retired doo-wop singers bring charges against the newcomers who adopted their name but radically revamped their music; Dave and Roxanne meet in an emotional settlement conference, while Rollins is cautioned about his involvement with Diana (Renee Jones); and the firm negotiates to bring back Abby. Rivera: Tony Plana. Gatling: Robert King. Redding: "Rocky" Turner Wilson. Wiltern: Sean Thomas. Sifuentes: Jimmy Smits. Rice: Bruce A. Young. Daryl: Lenny Hicks. Ganz: Bruce Fairbairn.

5 11 13 NEWS; 60 min.

7 3 ABC NEWS SPECIAL (CC); 60 min.
Hugh Downs anchors "The National Cholesterol Test," which combines a 25-question quiz with field reports. The hour offers advice on measuring cholesterol levels and, if necessary, how to lower them through dietary changes, exercise and medication. Included: a mass screening at New York's World Trade Center; restaurant-dining tips from restaurateur Warner Leroy; and reading food labels, with dietitian Leni Reed. Correspondents include George Strait, Timothy Johnson.

9 POLICE WOMAN—Crime Drama; 60 min.
Pepper and Crowley pose as jewel fences in a complex plan to nab a gang of diamond thieves. McVey: Michael Parks.

13 NAEIL IT EURI—In Korean; 50 min.

24 MEDIA AND HUMAN RIGHTS—Discussion; 60 min.
Ted Koppel moderates a March 1986 discussion of the media's responsibilities and difficulties in covering human-rights issues.

28 OCEAN APART (CC)—Documentary; 60 min.
An examination of the disintegrating U.S.-British relationship after World War II. Included: the signing of the NATO treaty.

34 NOTICENTRO

40 BEHIND THE SCENES—Previews

50 MASTERPIECE THEATRE (CC); 60 min.
See Sunday 9 P.M. for details.

56 BOB NEWHART—Comedy
Bob is shocked to learn that Jerry has been seeing another psychologist.

A&E MOZART/HANDEL DOUBLE BILL —Music; 60 min.
Itzhak Perlman and Pinchas Zukerman, and the Israeli Philharmonic Orchestra (conducted

It's a Wrap!

From what's happening behind the scenes...to who's who on the small screen...to what's on when...nobody wraps up the world of television like TV GUIDE.
Subscribe today at the lowest introductory price...with the convenience of home delivery.

► Current Subscriber Assistance Information below ◄

Mail to: TV GUIDE Box 400 Radnor, PA 19088-0400

☐ 30 issues for only 3 monthly payments of $7.17 each.
☐ 39 issues for only 3 monthly payments of $9.32 each.
☐ My payment is enclosed.
☐ Please bill me.

Name _____ 17384A4*B3
(Please print)
Address _____ Apt. # _____
City _____ State _____ Zip _____

Please allow 3 to 5 weeks for delivery of first issue.
For change of address or subscriber assistance, write to:
TV Guide, Customer Service, P.O. Box 125, Radnor, PA 19088-0125.
Please enclose your mailing label.

CAN'T WAIT? FOR SUBSCRIPTION ORDERS CALL TOLL-FREE: 1-800-628-7300

by Zubin Mehta) perform Mozart's "Sinfonia Concertante" and Handel's "Passacaglia."
(CNN) CROSSFIRE—Buchanan/Braden
(DSC) WORLD MONITOR—Report
(NIK) SATURDAY NIGHT
(PT) ON THE RIGHT TRACK—Horse Racing
(TMC) MOVIE—Thriller; 1 hr., 50 min. ★★
"Lady Beware."
10:05 (SHO) MOVIE—Crime Drama; 1 hr., 35 min. ★
"Death Wish 3."
10:15 (40) ARTHUR BLESSITT—Religion
10:20 (40) JOHN AVANZINI—Religion
10:25 (40) THE WORD—Religion
10:30 (34) NOTICIERO UNIVISION—Ramos/Salinas
(40) JAY SEKULOW—Religion
(56) GREEN ACRES—Comedy
Despite Oliver's squawks, Lisa vows to bring culture to Hooterville. Eddie Albert.
(CNN) NEWS; 60 min.
(DSC) RENDEZVOUS—Travel
(ESN) MOTORWEEK ILLUSTRATED
(NIK) SCTV NETWORK—Comedy
(PT) HORSE RACING FROM HOLLYWOOD PARK
(TNN) AMERICAN MAGAZINE; 60 min.
(WOR) JOE FRANKLIN—Interview; 60 min.
10:50 (18) STUDIO 200—In Korean
11PM (2) (3) (4) (6) (7) NEWS
(5) CHEERS (CC)—Comedy
When a vase is broken at a company party, Woody takes the rap—and the praise when he and the boss (Peter Hansen) hit it off.
(9) WIN, LOSE OR DRAW—Game
(11) CURRENT AFFAIR—Newsmagazine
(13) ARSENIO HALL; 60 min.
Scheduled: Sandy Duncan.
(18) KOREAN MUNHWA BROADCASTING—In Korean; 60 min.
(24) TONY BROWN'S JOURNAL
Scheduled: A debate on the causes of AIDS with Cal (Berkeley) virologist Peter Duesberg and author Alan Cantwell Jr.
(28) DAY THE UNIVERSE CHANGED (CC)—Documentary; 60 min.
Part 3 examines how the study of optics and the development of visual perspective influenced architecture and revolutionized painting during the Renaissance.
(34) AMERICA—Magazine
(40) ISRAEL & YOU—Religion
(50) MYSTERY! (CC); 60 min.
Samson (Ian Holm) sends Julian (John Wheatley) on an "unofficial but dangerous" job in Part 7 of "Game, Set & Match."
(52) NOTICIAS
(56) HEART OF THE NATION
(A&E) MOZART MIRACLE—Documentary; 60 min.
Host Thomas Hulce ("Amadeus") chronicles the 1983 discovery of Mozart's Symphony in A Minor (ca. 1765), lost for more than 200 years.
(CBN) 700 CLUB—Religion; 60 min.
(DSC) NEW PACIFIC—Documentary; 60 min.
(ESN) SPORTSLOOK—Discussion
(HBO) VIETNAM WAR STORY (CC)—Drama
An American sergeant gets personally involved with Vietnamese villagers.
(LIF) SPENSER: FOR HIRE; 60 min.
(MAX) MOVIE—Thriller; 85 min. ★★
"Evil Dead 2: Dead by Dawn."
(MTV) REMOTE CONTROL—Game
(NIK) ROWAN & MARTIN'S LAUGH-IN
(PT) SPORT OF KINGS—Horse Racing
(USA) MIAMI VICE—Crime Drama; 60 min.
11:05 (DIS) OZZIE AND HARRIET—Comedy (BW)
11:30 (2) PAT SAJAK; 90 min.
(3) NIGHTLINE (CC)—Ted Koppel
(4) (6) TONIGHT; 60 min.
Scheduled: Richard Pryor, actress Catherine Hicks, comedian Jake Johannsen. Johnny Carson, Ed McMahon.
(5) TAXI—Comedy
Conclusion. While Elaine deliberates her Seattle job offer, Latka and Alex recall past opportunities. Greta: Susan Kellerman.
(7) NIGHTLINE (CC)—Ted Koppel
(9) LOVE CONNECTION
(11) JEFFERSONS (CC)—Comedy
George (Sherman Hemsley) is trapped in the bathroom with the Willises.
(24) I REMEMBER TELEVISION; 60 min.
Included: "Make Room for Daddy" (Danny Thomas, Jean Hagen); "Mr. and Mrs. North" (Richard Denning, Barbara Britton). (Repeat)
(34) PELICULA—Musical; 90 min.
"La niña de la venta." Lola Flores.
(40) HAL LINDSEY—Religion
(52) PELICULA—Drama; 90 min.
"Danza de amor." Anne Haywood.
(56) COSSMAN SECRETS—Commercial; 60 min.
(CNN) SPORTS—Terry Chick
(DIS) MOVIE—Mystery; 1 hr., 50 min. ★★★
"To Catch a Thief."
(ESN) SPORTSCENTER
(HBO) RODNEY DANGERFIELD (CC); 90 min.
The comedian introduces Tim Allen, John Fox, Jeff Foxworthy, Larry Reeb, Greg Travis and Thea Vidale. Sam Kinison, Rich Little.
(NIK) CAR 54—Comedy (BW)
(PT) TENNIS MAGAZINE
(TNN) YOU CAN BE A STAR—Talent Contest
(WOR) TO BE ANNOUNCED
(Z) MOVIE (CC)—Crime Drama; 1 hr., 50 min. ★★★
"Lethal Weapon."
11:45 (SHO) MOVIE—Thriller; 1 hr., 45 min. ★★
"Prince of Darkness."
(TBS) MOVIE—Comedy-Drama; 2 hrs. ★★
"Almost You." (1984) Romantic comedy about an upscale Manhattan couple (Brooke Adams, Griffin Dunne).

EARLY FRIDAY

Mid. 5 HONEYMOONERS (CC)—Comedy (BW)
7 (3) DAY'S END; 60 min.
9 POLICE STORY—Crime Drama; 60 min.
11 NEWS; 60 min.
13 STAR TREK—Science Fiction; 60 min.
18 PROFITS IN FORECLOSURE
28 VIDEOLOG
40 PRAISE THE LORD—Religion; 3 hrs.
50 NIGHTLY BUSINESS REPORT
Commentator: Arthur Laffer.
(A&E) RISING DAMP—Comedy
(CBN) WEIGHT LOSS—Commercial
(CNN) NEWS; 60 min.
(ESN) THOROUGHBRED DIGEST
(LIF) LADY BLUE—Crime Drama; 60 min.
(MTV) MONTY PYTHON'S FLYING CIRCUS —Comedy; 35 min.
(NIK) MAKE ROOM FOR DADDY —Comedy (BW)
(TMC) MOVIE—Comedy; 1 hr., 35 min. ★★
"Pass the Ammo."
(USA) NEW MIKE HAMMER—Crime Drama; 60 min.
(WGN) INN NEWS—Brad Holbrook
(WOR) HOME SHOPPING SPREE; 3 hrs.
12:05 28 FACES OF CULTURE; 60 min.
12:30 4 (6) LATE NIGHT WITH DAVID LETTERMAN; 60 min.
Scheduled: Singer Carl Perkins.
5 CARSON'S COMEDY CLASSICS
18 HOLLYWOOD SHOWCASE FOR BANDS
24 AMERICA TODAY
56 JUNE CAIN MILLER—Discussion
(A&E) BLACK ADDER—Comedy
(CBN) BUY CARS WHOLESALE—Commercial
(ESN) GOLF; 2 hrs.
Taped: First-round play in the Memorial Tournament at Dublin, Ohio.
(MAX) MOVIE—Comedy-Drama; 1 hr., 35 min. ★
"And God Created Woman."
(NIK) MISTER ED—Comedy (BW)
(WGN) HOGAN'S HEROES—Comedy
1 AM 2 NIGHT HEAT—Crime Drama; 60 min.
Giambone goes after a cop killer. Jeff Wincott, Scott Hylands. Eddie: Doug Lennox. (Repeat)
(3) WIN, LOSE OR DRAW—Game
5 INN NEWS—Brad Holbrook
7 MOVIE—Mystery; 2 hrs. ★★
"The Bird with the Crystal Plumage." (Italian; 1969) Elaborate thriller about a series of murders involving beautiful women. Sam: Tony Musante. Julia: Suzy Kendall.
9 POLICE WOMAN—Crime Drama; 60 min.
11 MOVIE—Comedy; 2 hrs. ★
"Moving Violations." (1985) This teen vehicle gets poor mileage out of bad drivers suffering through a crash course in traffic safety. Dana: John Murray. Amy: Jennifer Tilly.
[Running time approximate.]
13 MONEY MONEY MONEY—Commercial
18 TO BE ANNOUNCED
56 WENDY AND ME—Comedy (BW)
(A&E) MOVIE—Comedy; 2 hrs. ★★
"Doctor in Love." (British; 1960) Misadventures of two doctors named Burke (Leslie Phillips) and Hare (Michael Craig).
(CBN) COSSMAN SECRETS—Commercial; 60 min.
(CNN) LARRY KING LIVE; 60 min.
(HBO) MOVIE (CC)—Thriller; 85 min. ★
"Bad Dreams."
(LIF) TO BE ANNOUNCED; 2 hrs.
(NIK) PATTY DUKE—Comedy (BW)
(USA) SEARCH FOR TOMORROW—Serial
(WGN) MOVIE—Comedy-Drama; 1 hr., 55 min. ★★
"Who Is Harry Kellerman and Why Is He Saying Those Terrible Things About Me?" (1971) Dustin Hoffman plays a discontented folk-rock composer trying to come to terms with himself. Barbara Harris, Jack Warden, Dom DeLuise.
1:30 (3) WIPEOUT—Game
4 LATER WITH BOB COSTAS
Michael Landon talks about "Bonanza."
5 MOVIE—Science Fiction; 90 min. ★
"Godzilla vs. Megalon." (Japanese; 1973) The fate of the world hangs in the balance as the giant reptile defends Earth against a menacing clawed creature. Katsuhiko Sasaki.
[Running time approximate.]
13 MOVIE—Adventure; 2 hrs. ★★
"Search for the Gods." (1975) TV-movie about the struggle for possession of an ancient medallion linked to prehistoric extraterrestrial astronauts. Willie: Stephen McHattie. Shan: Kurt Russell. Genara: Victoria Racimo. Dr. Henderson: Ralph Bellamy.
[Running time approximate.]
18 SAM MERANTO'S MIND POWER —Commercial
56 NEWS
(DIS) MOVIE (CC)—Comedy; 90 min. ★★
"The Misadventures of Merlin Jones."
(NIK) SATURDAY NIGHT
(SHO) ELAYNE BOOSLER—Comedy; 60 min.
(USA) SEARCH FOR TOMORROW—Serial
(Z) MOVIE—Drama (BW); 85 min. ★★★
"City Streets."
1:45 (TBS) THREE STOOGES—Comedy (BW)
2 AM 2 CBS NEWS NIGHTWATCH—Charlie Rose; 4 hrs.
4 NEWS
9 ONCE AN EAGLE—Drama; 60 min.
18 BIBLE STUDY; 4 hrs.
(CBN) WEIGHT LOSS—Commercial
(CNN) CROSSFIRE—Buchanan/Braden
(NIK) SCTV NETWORK—Comedy
(TBS) GREEN ACRES—Comedy
(TMC) MOVIE—Comedy; 1 hr., 35 min. ★
"Porky's Revenge."

(USA) CODE RED—Drama; 60 min.
2:10 (MAX) MOVIE—Crime Drama; 1 hr., 45 min. ★
"Red Heat."
2:30 (4) ENTERTAINMENT TONIGHT—Magazine
(CBN) DAILY MIXER—Commercial
(CNN) SHOWBIZ TODAY—Wickersham/Tush
(ESN) GETTING FIT—Exercise
(HBO) MOVIE—Western; 1 hr., 40 min. ★★
"Tom Horn."
(NIK) ROWAN & MARTIN'S LAUGH-IN
(SHO) MOVIE—Comedy; 1 hr., 40 min. ★★
"The Couch Trip."
(TBS) GOMER PYLE, USMC—Comedy
2:55 (WGN) SIGN ON—Religion
3 AM (4) FAMILY FEUD—Game
(5) MOVIE—Drama; 90 min. ★★★
"Dr. Cyclops." (1940) Fantastic thriller about a mad scientist (Albert Dekker) in the Peruvian jungles who reduces humans to miniature size. Mary: Janice Logan. Bill: Thomas Coley. Bulfinch: Charles Halton. Cabby: Allen Fox.
[Start and running times approximate.]
(7) MOVIE—Comedy (BW); 90 min. ★★★
"The Flying Deuces." (1939) Laurel and Hardy, as two deserters from the Foreign Legion, escape a firing squad by stealing a plane. Georgette: Jean Parker. Francois: Reginald Gardiner.
(9) SCTV NETWORK—Comedy
(11) MOVIE—Comedy-Drama; 2 hrs. ★★
"Blood Feud." (Italian; 1979) Sophia Loren, Marcello Mastroianni and Giancarlo Giannini involved in a love triangle in 1920s Sicily.
[Start and running times approximate.]
(40) BEHIND THE SCENES—Previews
(A&E) SIGNATURE—Interview
Reporter Helen Thomas.
(CBN) MARILYN HICKEY—Religion
(CNN) NEWS—McCoy/Nelson
(DIS) MOVIE—Adventure; 1 hr., 50 min. ★★★
"Jeremiah Johnson."
(ESN) BODIES IN MOTION—Exercise
[Some systems air "SportsCenter" here.]
(LIF) TO BE ANNOUNCED; 2 hrs.
(NIK) CAR 54—Comedy (BW)
(TBS) HEADLINE NEWS
(USA) MOVIE—Crime Drama;
2 hrs., 30 min. ★★★★
"Serpico." (1973) Al Pacino as undercover policeman Frank Serpico, who exposed widespread graft in the New York City Police Department in 1971. Filmed on location.
(WGN) KENNETH COPELAND—Religion
(WOR) SNORKS—Cartoon
(Z) MOVIE—Drama (BW); 90 min. ★★★
"Song of Songs."
3:15 (40) ARTHUR BLESSITT—Religion
3:20 (40) JOHN AVANZINI—Religion
3:25 (40) THE WORD—Religion
3:30 (4) USA TODAY
(9) SCTV NETWORK—Comedy
(13) MOVIE—Adventure; 2 hrs. ★★
"Impasse." (1969) Burt Reynolds plays a two-fisted adventurer in this melodrama about the hunt for $3 million in gold hidden on Corregidor during World War II. Filmed in the Philippines. Bobby: Anne Francis. Hansen: Lyle Bettger. Draco: Rodolfo Acosta. Wombat: Jeff Corey. Jones: Clarke Gordon. Mariko: Miko Mayama. Riley: Vic Diaz.
[Start and running times approximate.]
(40) JOY—Religion; 60 min.
(A&E) PREVIEW
(CBN) JAMES ROBISON—Religion
(CNN) BUSINESS MORNING—Stuart Varney
(ESN) NATION'S BUSINESS TODAY
—Comer/Grant; 2 hrs.
[Some cable systems air "Thoroughbred Digest" here, followed by bowling.]
(NIK) ANN SOTHERN—Comedy (BW)
(TBS) TOM AND JERRY—Cartoon;
1 hr., 35 min.
(TMC) MOVIE—Thriller; 1 hr., 50 min. ★★
"Lady Beware."
(WGN) FAITH 20—Religion
(WOR) POPEYE—Cartoon
4 AM (2) CBS NEWS NIGHTWATCH CONTINUES
(4) SPECTACULAR WORLD OF GUINNESS RECORDS
(9) DALLAS—Drama; 60 min.
(13) BIBLE STUDY CONTINUES
(A&E) MOUNTBATTEN—Documentary; 60 min.
(CBN) SUPERBOOK—Biblical Cartoon
(CNN) NEWS—Cain/Loughlin
(MAX) MOVIE—Comedy; 1 hr., 35 min. ★
"Meatballs III."
(NIK) MOVIE—Comedy (BW); 2 hrs. ★★★
"That Uncertain Feeling." (1941) Hubby (Melvyn Douglas) asserts himself when his wife (Merle Oberon) flirts with an eccentric pianist (Burgess Meredith). Dr. Vengard: Alan Mowbray. Sally: Eve Arden.
(WGN) ARCHIE BUNKER'S PLACE—Comedy
(WOR) BEVERLY HILLS TEENS—Cartoon
4:10 (HBO) MOVIE—Crime Drama; 1 hr., 35 min. ★★
"Savage Streets."
(SHO) MOVIE (CC)—Science Fiction;
2 hrs. ★★★
"Star Trek IV: The Voyage Home."
4:30 (4) NBC NEWS—Deborah Norville
(5) WONDER WOMAN—Adventure; 90 min.
(7) BODY BY JAKE
(40) COULD YOU NOT TARRY?—Religion;
60 min.
(CBN) ADVENTURES IN DRY GULCH
—Children
(CNN) BUSINESS DAY—Bill Hartley
(WGN) JEM—Cartoon
(WOR) JETSONS—Cartoon
(Z) MOVIE—Comedy-Drama;
1 hr., 40 min. ★★
"One-Trick Pony."

MORNING

5 AM (2) CBS NEWS NIGHTWATCH CONTINUES
(4) (7) NEWS
(9) LOU GRANT—Drama; 60 min.
(11) FAITH 20—Religion
(18) BIBLE STUDY CONTINUES
(A&E) AFRICA—Documentary; 60 min.
(CBN) FATHER KNOWS BEST—Comedy (BW)
(CNN) NEWS—McCoy/Nelson/Collins; 60 min.
(DIS) WALT DISNEY PRESENTS; 50 min.
(LIF) TO BE ANNOUNCED; 2 hrs.
(WGN) BOZO—Children; 60 min.
(WOR) GUMBY—Children
5:05 (TBS) BEVERLY HILLBILLIES—Comedy
5:20 (TMC) HOLLYWOOD UNCENSORED; 75 min.
5:30 (3) THERE IS A WAY—Religion
(4) NBC NEWS—Deborah Norville
(7) ABC NEWS (CC)—Sawyer/Zahn; 60 min.
(11) MORNING STRETCH—Exercise
(13) ROMPER ROOM AND FRIENDS—Children
(40) RICHARD ROBERTS—Religion; 60 min.
(56) LONE RANGER—Western (BW)
(CBN) HAZEL—Comedy
(ESN) SPORTSCENTER
[Some systems air "Getting Fit" here.]
(USA) TO BE ANNOUNCED; 90 min.
(WOR) MY LITTLE PONY 'N FRIENDS—Cartoon
5:35 (MAX) HEPBURN AND TRACY (CC); 45 min.
(TBS) BEWITCHED—Comedy
5:45 (28) (50) A.M. WEATHER
6 AM (2) NEWS
(3) ABC NEWS (CC)—Sawyer/Zahn; 60 min.
(4) TODAY IN L.A.; 60 min.
(5) 700 CLUB—Religion; 60 min.
(6) NBC/LOCAL NEWS; 60 min.
(9) RICHARD ROBERTS—Religion; 60 min.
(11) SPIRAL ZONE—Cartoon
(13) KENNETH COPELAND—Religion
(18) JOHN SHERIFF—Religion
(28) LILIAS, YOGA AND YOU
(34) UN CAMINO MEJOR—Religion
(50) MARILYN MacKAY'S AUTOGRAPH
(52) SUCCESS N LIFE—Religion; 60 min.
(56) BODIES IN MOTION—Exercise
(A&E) BALLERINA—Documentary; 60 min.
(CBN) OUR HOUSE—Comedy-Drama; 60 min.
(CNN) NEWS—Cain/Loughlin/Collins; 60 min.
(DIS) YOU AND ME, KID—Children
(DSC) UNICEF HOUR—Magazine; 60 min.
(ESN) THOROUGHBRED DIGEST
[Some systems air "Bodies in Motion" here.]
(HBO) MOVIE (CC)—Cartoon; 85 min. ★★
"Rainbow Brite and the Star Stealer."
(NIK) MYSTERIOUS CITIES OF GOLD
(TNN) MOVIE—Western (BW); 90 min. ★★
"Shooting High." (1940) Child star Jane Withers and singing cowboy Gene Autry are teamed in a likable yarn of romance, feuding.
(WGN) SMURFS' ADVENTURES—Cartoon
(WOR) CARE BEARS—Cartoon
6:05 (TBS) LITTLE HOUSE ON THE PRAIRIE —Drama; 60 min.
6:10 (SHO) MOVIE—Comedy; 1 hr., 40 min. ★★
"Making Mr. Right."
6:20 (MAX) MOVIE—Drama (BW); 1 hr., 35 min. ★★★
"In Old Chicago."
6:30 (2) CBS NEWS—Daniels/Osgood
(7) NEWS
(11) POPEYE AND FRIENDS—Cartoon
(13) TOM AND JERRY—Cartoon
(18) OHAYO AMERICA—In Japanese; 60 min.
(28) FRENCH IN ACTION
(34) OPPORTUNITY U.S.A—Instruction
(40) JOY—Religion; 60 min.
(50) APPLIED SKETCHING; 60 min.
(56) HEART OF THE NATION
(DIS) MOUSERCISE—Children
(ESN) WOMEN'S BOWLING; 90 min.
Competition in the Seagram's Coolers U.S. Open, taped May 10 at Addison, Ill.
[Some cable systems air "Nation's Business Today" at this time.]
(NIK) LITTLE PRINCE—Cartoon
(WGN) GUMBY—Children
(WOR) I DREAM OF JEANNIE—Comedy
(Z) MOVIE—Comedy (BW); 1 hr., 40 min. ★★★
"Androcles and the Lion."
6:35 (TMC) MOVIE—Drama; 75 min. ★★★
"American Dream."
7 AM (2) THIS MORNING—Smith/Sullivan; 2 hrs.
Scheduled: Roberta Flack.
(4) (6) TODAY (CC)—Gumbel/Pauley; 2 hrs.
Scheduled: The series on parenting concludes.
(5) G.I. JOE—Cartoon
(7) (3) GOOD MORNING AMERICA (CC) —Gibson/Lunden; 2 hrs.
Scheduled: Gene Wilder.
(9) FROOZLES—Children
(11) DENNIS THE MENACE—Cartoon
(13) SMURFS' ADVENTURES—Cartoon
(28) CAPTAIN KANGAROO (CC)—Children
(34) LOS ANGELES AL DIA
(52) HISPANIC CHRISTIAN COMMUNICATIONS—Religion; 2 hrs.
(56) JAPANESE NEWS; 60 min.
(A&E) VARIETY TONIGHT
(CBN) 700 CLUB—Religion; 2 hrs.
(CNN) NEWS—McCoy/Nelson/Collins; 60 min.
(DIS) GOOD MORNING, MICKEY!—Cartoon
(DSC) SAFARI—Wildlife; 60 min.
(LIF) IT FIGURES—Exercise
(NIK) MR. WIZARD'S WORLD (CC)—Science
(USA) LAST OF THE WILD
(WGN) DUKES OF HAZZARD; 60 min.
(WOR) PEOPLE ARE TALKING; 2 hrs.
7:05 (TBS) MOVIE—Musical; 1 hr., 45 min. ★★★
"Viva Las Vegas." (1964) Sports-car racers (Elvis Presley, Cesare Danova) compete for a nightclub singer (Ann-Margret).
7:30 (5) CARE BEARS—Cartoon

9 RELATIVELY SPEAKING—Game
11 WOODY WOODPECKER & FRIENDS
13 FUN HOUSE—Game
18 SIMA-Y-ASHENA—In Farsi; 60 min.
28 MISTER ROGERS' NEIGHBORHOOD (CC)
34 NO ES UN JUEGO VIVIR—Novela; 60 min.
40 MARILYN HICKEY—Religion
50 SIT AND BE FIT—Exercise
A&E GOLDEN AGE OF TELEVISION
DIS WELCOME TO POOH CORNER
HBO BABAR—Cartoon
LIF EVERYDAY WORKOUT—Exercise
NIK DENNIS THE MENACE—Comedy BW
TNN TOP CARD—Game
USA CHECK IT OUT!—Comedy

8 AM 5 BRADY BUNCH—Comedy
9 MISADVENTURES OF SHERIFF LOBO —Adventure; 60 min.
11 BUGS BUNNY & PORKY PIG—Cartoon
13 JEM—Cartoon
28 SESAME STREET (CC)—Children; 60 min.
40 KENNETH COPELAND—Religion
50 GREAT CHEFS OF THE WEST
56 THERE IS A WAY—Religion
A&E MOVIE—Comedy BW; 2 hrs. ★★★
"My Favorite Spy." (1951) Bob Hope is a burlesque comic who blunders into some foreign intrigue. Hedy Lamarr, John Archer. Brubaker: Francis L. Sullivan. The usual one-liners.
CNN NEWS—Cain/Loughlin/Quarles; 60 min.
DIS DONALD DUCK PRESENTS—Cartoon
DSC STORY OF WINE
ESN GETTING FIT—Exercise
[Some cable systems continue to air "Nation's Business Today" here.]
HBO MOVIE (CC)—Biography; 3 hrs. ★★★
"Murderers Among Us: The Simon Wiesenthal Story."
LIF NURSE—Drama; 60 min.
MAX MOVIE—Comedy BW; 90 min. ★★
"Tell It to the Judge."
NIK LASSIE—Drama BW
SHO MOVIE—Thriller; 1 hr., 55 min. ★★★
"Lady in White."
TMC MOVIE—Drama; 1 hr., 50 min. ★★★★
"The Ipcress File."
TNN VIDEOCOUNTRY; 60 min.
USA SHE-RA: PRINCESS OF POWER
WGN CHARLIE'S ANGELS; 60 min.

8:30 5 BRADY BUNCH—Comedy
11 GILLIGAN'S ISLAND—Comedy
13 MY LITTLE PONY 'N FRIENDS—Cartoon
18 FRIDAY MORNING
34 DERECHO DE AMAR—Novela; 60 min.
40 CHRISTIANITY ON TRIAL—Religion
50 HOOKED ON AEROBICS
56 ESN BASIC TRAINING WORKOUT
DIS DUMBO'S CIRCUS—Children
DSC CAMERA: EARLY PHOTOGRAPHY
NIK BELLE AND SEBASTIAN—Cartoon
USA CARTOON EXPRESS; 90 min.
Z MOVIE—Crime Drama; 1 hr., 40 min. ★★
"Newman's Law."

8:50 TBS THREE STOOGES—Comedy BW
8:55 24 AMERICA TODAY

9 AM 2 FAMILY FEUD—Game
3 PHIL DONAHUE; 60 min.
Scheduled topic: learning that one's children were fathered by another man.
4 6 SCRABBLE—Game
5 HAPPY DAYS—Comedy
7 AM LOS ANGELES; 60 min.
Scheduled topic: people who have been left at the altar. (Live)
9 SALLY JESSY RAPHAEL; 60 min.
11 I LOVE LUCY—Comedy BW
13 DUKES OF HAZZARD; 60 min.
18 MORRIS CERULLO—Religion
24 BODY ELECTRIC—Exercise
28 SESAME STREET (CC)—Children; 60 min.
40 GET IN SHAPE—Exercise
50 3-2-1 CONTACT (CC)—Children
52 PELICULA—Comedia; 2 hrs.
"Como pescar marido." Joaquín Cordero.
56 DORIS DAY—Comedy
CBN SCOTT ROSS—Religion
CNN SONYA LIVE IN L.A.; 2 hrs.
Authors Lois Wyse ("Funny, You Don't Look like a Grandmother") and Marguerite Kelly ("The Mother's Almanac II"). (Live)
DIS MOVIE—Cartoon; 75 min. ★★
"Here Come the Littles."
DSC PORTRAITS OF ANOREXIA; 60 min.
ESN BODIES IN MOTION—Exercise
LIF E/R—Comedy
NIK TODAY'S SPECIAL—Children
TNN AMERICAN MAGAZINE; 60 min.
WGN GERALDO—Discussion; 60 min.
WOR NEWS; 60 min.

9:05 TBS SUPERSTARS AND THEIR MOMS; 60 min.
A visit with five Hollywood stars and their mothers to explore backgrounds that have nurtured some top entertainers. (Repeat)

9:30 2 NOW YOU SEE IT—Game
4 6 CONCENTRATION—Game
5 LAVERNE & SHIRLEY—Comedy
11 I LOVE LUCY—Comedy BW
18 JIMMY SWAGGART—Religion
24 50 MISTER ROGERS' NEIGHBORHOOD (CC)—Children
34 PELICULA—Musical; 90 min.
"La niña de la venta." Lola Flores.
40 HAROLD SALA—Religion
56 MY THREE SONS—Comedy
CBN AMERICAN BABY—Health
ESN BODYSHAPING—Exercise
LIF EASY STREET—Comedy
MAX MOVIE—Drama; 2 hrs. ★★
"Rocky II."
NIK LITTLE PRINCE—Cartoon

10AM 2 PRICE IS RIGHT—Game; 60 min.

4 6 WHEEL OF FORTUNE—Game
5 BIG VALLEY—Western; 60 min.
7 3 HOME—Information; 60 min.
Scheduled: Mariette Hartley discusses intervention as a way of helping alcoholics.
9 REGIS & KATHIE LEE; 60 min.
Scheduled: Tim Conway, actress Blair Brown.
11 MOVIE—Comedy; 2 hrs. ★★★
"Gregory's Girl." (British; 1981) Charming story of adolescent problems in contemporary Glasgow. Gregory: Gordon John Sinclair. Dorothy: Dee Hepburn. Phil: Jake D'Arcy.
13 I DREAM OF JEANNIE—Comedy
18 HOME EMERGENCIES—Commercial
24 ART OF WILLIAM ALEXANDER AND LOWELL SPEERS
28 SESAME STREET (CC)—Children; 60 min.
40 BEHIND THE SCENES—Previews
56 FAMILY AFFAIR—Comedy
A&E HEROES: MADE IN THE U.S.A.—Profile
CBN CELEBRITY CHEFS—Cooking
DSC LIVING BODY—Documentary
ESN SCHOLASTIC SPORTS AMERICA (CC)
Profiled: pitcher Keith "Kiki" Jones of Hillsborough High School in Tampa.
LIF WHAT EVERY BABY KNOWS—Parenting
NIK MAPLE TOWN—Cartoon
SHO MOVIE—Adventure; 2 hrs., 35 min. ★★★
"Hatari!"
TMC MOVIE—Mystery; 1 hr., 40 min. ★★★
"Killjoy."
TNN REMODELING AND DECORATING TODAY
USA RIPTIDE—Adventure; 60 min.
WGN NEWS; 60 min.
WOR LOVE CONNECTION

10:05 TBS MOVIE—Drama BW; 90 min. ★★
"Desperate Search." (1952) Two children are lost in the wilderness after a plane crash. Vince: Howard Keel. Julie: Jane Greer.

10:15 40 ARTHUR BLESSITT—Religion

10:20 40 JOHN AVANZINI—Religion

10:25 40 THE WORD—Religion

10:30 4 6 WIN, LOSE OR DRAW—Game
Scheduled: Judi Evans, Khrystyne Haje.
13 ANGIE—Comedy
18 PLAY THE PIANO OVERNIGHT—Commercial
24 PROJECT UNIVERSE—Science; 60 min.
40 JIMMY SWAGGART—Religion
56 DICK VAN DYKE—Comedy
A&E JOSEPH STALIN—Profile
CBN FEEL BEAUTIFUL—Commercial
DIS YOU AND ME, KID—Children
DSC EARTHFILE—Magazine
ESN INSIDE THE PGA TOUR
LIF MOTHER'S DAY—Joan Lunden
Actress Lauren Tewes ("The Love Boat").
NIK WORLD OF DAVID THE GNOME
TNN YOU CAN BE A STAR—Talent Contest
WOR SWEETHEARTS—Game
Z MOVIE—Drama BW; 90 min. ★★★
"The Devil and Daniel Webster."

11AM 2 YOUNG AND THE RESTLESS; 60 min.
4 SWEETHEARTS—Game
5 BONANZA—Western; 60 min.
6 13 STRAIGHT TO THE HEART—Game
7 3 GROWING PAINS (CC)
The house is burglarized on Maggie's birthday.
9 L.A. IN THE MORNING; 60 min.
Scheduled: Author Ronald Markman ("Alone with the Devil: And Other Famous Cases of a Courtroom Psychiatrist"). (Live)
18 STRAIGHT TALK: CELLULITE—Commercial
28 MISTER ROGERS' NEIGHBORHOOD (CC)
34 MONTE CALVARIO—Novela; 60 min.
40 JAMES ROBISON—Religion
52 POBRE JUVENTUD—Novela
56 MARY TYLER MOORE—Comedy
A&E CHRONICLE—Newsmagazine
CBN HERE COME THE BRIDES; 60 min.
CNN NEWS—Show/Miller/Shaw; 60 min.
DIS WALT DISNEY PRESENTS; 50 min.
DSC PROFILES OF NATURE
ESN GOLF; 2 hrs.
First-round play in the St. Christopher's Classic for seniors at Malvern, Pa. (Live)
HBO TRANSPLANT (CC)—Documentary
LIF ATTITUDES—Magazine; 60 min.
Actress Susan Anton, designer Albert Nipon.
NIK ELEPHANT SHOW—Children
TNN VIDEOCOUNTRY; 60 min.
USA ALFRED HITCHCOCK BW; 60 min.
WGN LEAD-OFF MAN—Baseball
WOR NEWLYWED GAME

11:20 WGN BASEBALL
Houston at Chicago. (Live)

11:30 4 6 GENERATIONS—Serial
7 3 LOVING (CC)—Serial
13 WOR DATING GAME
18 TO BE ANNOUNCED
24 SESAME STREET (CC)—Children; 60 min.
28 READING RAINBOW (CC)—Children
40 DEAN & MARY BROWN—Religion
52 COCINAR
56 BOB NEWHART—Comedy
A&E WORLD OF SURVIVAL
DSC BIG ICE—Documentary
HBO MOVIE (CC)—Drama; 1 hr., 55 min. ★★★
"Hoosiers."
MAX MOVIE—Thriller; 90 min. ★★
"The Revenge of Frankenstein."
NIK ADVENTURES OF THE LITTLE KOALA

11:35 TBS GILLIGAN'S ISLAND—Comedy

AFTERNOON

Noon 2 NEWS
4 6 DAYS OF OUR LIVES—Serial; 60 min.
5 TWILIGHT ZONE—Drama BW; 60 min.
7 3 ALL MY CHILDREN—Serial; 60 min.

9 POLICE WOMAN—Crime Drama; 60 min.
11 FAMILY MEDICAL CENTER—Drama
13 MOVIE—Drama; 2 hrs. ★★
"Fire!" (1977) Oregon locations highlight this TV-movie about a blaze set by a convict as a diversion for his escape. Ernest Borgnine, Vera Miles, Patty Duke Astin, Alex Cord.
18 CHINESE WORLD TV—In Mandarin; 60 min.
28 COMPUTERWORKS; 60 min.
34 TV MUJER; 60 min.
40 700 CLUB—Religion; 60 min.
52 CARA A CARA—Magazine; 60 min.
56 PERRY MASON—Drama (BW); 60 min.
(A&E) VARIETY TONIGHT
(CBN) CAMPBELLS—Drama
(CNN) NEWS—Wenge/Shaw; 60 min.
(DIS) ZORRO—Adventure (BW)
(DSC) HEART OF THE DRAGON —Documentary; 60 min.
(LIF) KEITH FLOYD—Cooking
(NIK) PINWHEEL—Children; 60 min.
(TMC) MOVIE—Comedy; 1 hr., 35 min. ★
"The Allnighter."
(TNN) TOP CARD—Game
(USA) HOT POTATO—Game
(WOR) CANNON—Crime Drama; 60 min.
(Z) CHARLES CHAMPLIN—Interview
Guest: actor Tom Hulce ("Slamdance").
12:05 (TBS) TOM AND JERRY—Cartoon
12:30 2 BOLD AND THE BEAUTIFUL—Serial
11 TOO CLOSE FOR COMFORT—Comedy
24 OCEANUS: THE MARINE ENVIRONMENT —Instruction; 60 min.
(A&E) GOLDEN AGE OF TELEVISION
(CBN) GREEN ACRES—Comedy
(DIS) WIND IN THE WILLOWS—Children
(LIF) WOK WITH YAN—Cooking
(TNN) CROOK AND CHASE—Magazine
Guest: George Burns.
(USA) PLAY THE PERCENTAGES—Game
(Z) MOVIE—Drama; 1 hr., 55 min. ★★★
"Manon of the Spring."
[Shown with subtitles.]
12:35 (TBS) FLINTSTONES—Cartoon
1 PM 2 AS THE WORLD TURNS—Serial; 60 min.
4 (6) ANOTHER WORLD—Serial; 60 min.
5 EMERGENCY!—Drama; 60 min.
7 (3) ONE LIFE TO LIVE—Serial; 60 min.
9 NEWS
11 ARCHIE BUNKER'S PLACE—Comedy
13 ASIA TV U.S.A.—Mandarin/Cantonese
34 CUNA DE LOBOS—Novela; 60 min.
40 ANOTHER LIFE—Serial
52 TU MUNDO Y EL MIO—Novela; 60 min.
56 DICK VAN DYKE—Comedy (BW)
(A&E) MOVIE—Comedy (BW); 2 hrs. ★★★
"My Favorite Spy." (1951) Bob Hope is a burlesque comic who blunders into some foreign intrigue. Hedy Lamarr, John Archer.
(CBN) HAZEL—Comedy
(CNN) NEWS—Shaw/Miller; 60 min.
(DIS) MOVIE—Cartoon; 85 min. ★★
"The Mouse and His Child."
(DSC) WINGS—Documentary; 60 min.
(ESN) GOLF; 2 hrs.
Second-round play in the Memorial Tournament at Dublin, Ohio. (Live)
(LIF) COVER UP—Adventure; 60 min.
(MAX) MOVIE—Crime Drama; 1 hr., 50 min. ★★★
"The Great Train Robbery."
(NIK) NOOZLES—Cartoon
(SHO) MOVIE—Fantasy; 1 hr., 40 min. ★★
"Angel on My Shoulder."
(TNN) NASHVILLE NOW—Variety; 90 min.
(USA) CHAIN REACTION—Game
(WOR) HAWAII FIVE-O—Crime Drama; 60 min.
1:05 (TBS) FLINTSTONES—Cartoon
1:30 9 ON TRIAL
11 ONE DAY AT A TIME—Comedy
13 PURPLE DREAM—In Mandarin; 60 min.
24 DIALOGUES
Law Day is celebrated. (Repeat)
40 MARILYN HICKEY—Religion
56 MOVIE—Comedy (BW); 2 hrs. ★★★
"My Favorite Brunette." (1947) Bob Hope as a photographer who stands in for a private eye. Dorothy Lamour, Peter Lorre, Lon Chaney.
(CBN) FATHER KNOWS BEST—Comedy (BW)
(HBO) MOVIE—Musical; 2 hrs., 25 min. ★★
"Lost Horizon."
(NIK) MAPLE TOWN—Cartoon
(USA) BUMPER STUMPERS—Game
1:35 (TBS) BRADY BUNCH—Comedy
2 PM 2 GUIDING LIGHT—Serial; 60 min.
4 (6) SANTA BARBARA—Serial; 60 min.
5 CHiPs—Crime Drama; 60 min.
7 (3) GENERAL HOSPITAL—Serial; 60 min.
9 SALLY JESSY RAPHAEL—Discussion; 60 min.
Scheduled topic: court rulings on the sexual behavior of ex-spouses.
11 GILLIGAN'S ISLAND—Comedy
13 C.O.P.S.—Cartoon
24 EBONY ISSUES—Discussion
34 SALON DE BELLEZA—Comedia
40 PRAISE THE LORD—Religion; 3 hrs.
52 PELICULA—Musical; 2 hrs.
"Tu vida contra mi vida." Dos hombres influyentes, uno bueno y el otro malo, no pueden ponerse de acuerdo del destino del pueblo. Juan Gallardo, Rosenda Bernal.
(CBN) BIG VALLEY—Western; 60 min.
(CNN) NEWS; 90 min.
(DSC) ANIMAL WORLD
(LIF) CAGNEY & LACEY; 60 min.
(NIK) TODAY'S SPECIAL—Children
(TMC) MOVIE—Crime Drama; 90 min. ★
"American Ninja 2: The Confrontation."
(USA) NAME THAT TUNE—Game
(WOR) T.J. HOOKER—Crime Drama; 60 min.
2:05 (TBS) GILLIGAN'S ISLAND—Comedy

You know what to watch...

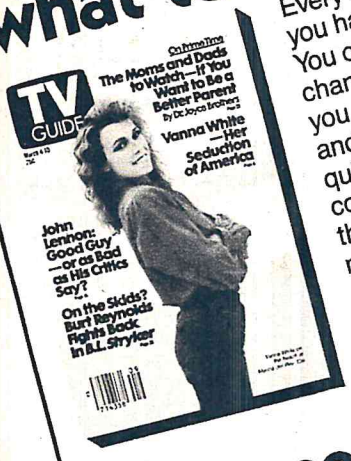

Every time your turn on the TV, you have a decision to make. You can scan through the channels on your own...or you can be "viewer smart" and use TV GUIDE. From quick-scan grids to detailed commentary TV GUIDE has the viewing information you need...when you need it.

Subscribe to TV GUIDE today. So the next time you turn on the TV, you'll know what to watch—

because you know where to look.

JUST FILL OUT THE COUPON OR
CALL TOLL-FREE: 1-800-628-7300

Current Subscriber Assistance Information below

Mail to: TV GUIDE, Box 400, Radnor, PA 19088-0400

- ☐ 30 issues for only 3 monthly payments of $7.17 each.
- ☐ 39 issues for only 3 monthly payments of $9.32 each.
- ☐ My payment is enclosed.
- ☐ Please bill me.

TV GUIDE

Name _____ 17184A8*B7
(Please print)

Address _____ Apt. # _____

City _____ State _____ Zip _____

Please allow 3 to 5 weeks for delivery of first issue.

For change of address or subscriber assistance, write to:
TV Guide, Customer Service, P.O. Box 125, Radnor, PA 19088-0125.
Please enclose your mailing label.

2:15 (WGN) 10th INNING—Baseball
2:30 (11) SUPER SLOPPY DOUBLE DARE—Game
(13) POPEYE—Cartoon
(18) TO BE ANNOUNCED; 2 hrs.
(24) SESAME STREET (CC)—Children; 60 min.
(28) 3-2-1 CONTACT (CC)—Children
(34) AVENTURAS DE CAPULINA—Comedia
(50) ART OF BUCK PAULSON
(DIS) DUMBO'S CIRCUS—Children
(DSC) NATURE'S WAY
(NIK) LASSIE—Drama (BW)
(TNN) AMERICAN MAGAZINE; 60 min.
(USA) FACE THE MUSIC—Game
(WGN) FUN HOUSE—Game
(Z) MOVIE—Western; 1 hr., 50 min. ★★
"Rooster Cogburn."
2:35 (TBS) LEAVE IT TO BEAVER—Comedy (BW)
3 PM (2) QUINCY—Crime Drama; 60 min.
(4) PHIL DONAHUE; 60 min.
(5) NEW GIDGET—Comedy
(6) PEOPLE'S COURT
(7) (3) OPRAH WINFREY (CC); 60 min.
Scheduled: Mother-daughter reunions.
(9) DIVORCE COURT—Drama
(11) FLINTSTONES—Cartoon
(13) JETSONS—Cartoon
(28) MacNEIL, LEHRER NEWSHOUR; 60 min.
(34) HABLEMOS DE CINE—Avance
(50) MISTER ROGERS' NEIGHBORHOOD (CC)—Children
(A&E) HEROES: MADE IN THE U.S.A.—Profile
(CBN) BONANZA—Western; 60 min.
(DIS) WELCOME TO POOH CORNER
(DSC) BREAKTHROUGHS—Science
(ESN) SUPER BOWL OF SPORTS—Game
Penn vs. Nebraska.
(LIF) ATTITUDES—Magazine; 60 min.
(MAX) MOVIE (CC)—Drama; 2 hrs. ★★
"The Bride."
(NIK) COUNT DUCKULA—Cartoon
(SHO) MATTER OF TIME—Drama; 50 min.
A young writer whose mother suffers from cancer tries to get his work published.
(USA) PRESS YOUR LUCK—Game
(WGN) FACTS OF LIFE
(WOR) MATT HOUSTON—Crime Drama; 60 min.
3:05 (TBS) ALICE—Comedy
3:30 (5) PUNKY BREWSTER—Comedy
(6) SUPERIOR COURT—Drama
(9) PEOPLE'S COURT
(11) REAL GHOSTBUSTERS—Cartoon
(13) BEVERLY HILLS TEENS—Cartoon
(24) MISTER ROGERS' NEIGHBORHOOD (CC)
(34) NINA BONITA—Novela; 60 min.
(50) 3-2-1 CONTACT (CC)—Children
(56) HOT SEAT/HOT LINE—Wally George
(A&E) JOSEPH STALIN—Profile
(CNN) SHOWBIZ TODAY—Wickersham/Tush
(DIS) MOUSETERPIECE THEATER—Cartoon
(DSC) I AM JOE—Science
(ESN) SPORTSLOOK—Discussion
(NIK) FINDERS KEEPERS—Game
(TMC) MOVIE—Comedy; 1 hr., 40 min. ★★★
"The End."
(TNN) REMODELING AND DECORATING TODAY
(USA) TIC TAC DOUGH—Game
(WGN) WKRP IN CINCINNATI—Comedy
3:35 (TBS) ONE DAY AT A TIME—Comedy
4 PM (2) (3) GERALDO—Discussion; 60 min.
Scheduled topic: mothers of celebrities.
(4) (7) NEWS; 60 min.
(5) SILVER SPOONS (CC)—Comedy
Rick (Ricky Schroder) faces a troubling dilemma on his 16th birthday—he's asked two girls to be his date at the party.
(6) HOLLYWOOD SQUARES—Game
Larry "Bud" Melman, John Mulrooney, Charles Nelson Reilly, Susan Ruttan, Robin Swoboda.
(9) SUPERIOR COURT—Drama
A woman sues her lawyer for malpractice.
(11) ALVIN & THE CHIPMUNKS—Cartoon
(13) BEWITCHED—Comedy
Delight over Sam's new baby is accentuated by a magic spell. Dad: Maurice Evans.
(24) SECOND VOYAGE OF THE MIMI (CC)—Children
Westerman (Roger Cudney) makes a furious attempt to escape with the treasure.
(28) ATLANTIC REALM (CC); 60 min.
See Wednesday 8 P.M. for details.
(50) OWL TV (CC)—Children
A llama's birth at a New Mexico ranch.
(52) UNO NUNCA SABE—Juego
(56) GREEN ACRES—Comedy
(A&E) CHRONICLE—Newsmagazine
(CBN) OUR HOUSE—Comedy-Drama; 60 min.
(CNN) MONEYLINE—Lou Dobbs
(DIS) RACCOONS—Cartoon
(DSC) WORLD MONITOR—Report
(ESN) SPORTSCENTER
(HBO) NATURE WATCH (CC)—Wildlife
(LIF) MOVIE—Drama; 2 hrs. ★★
"Quarterback Princess." (1983) Fact-based TV-movie about a girl (Helen Hunt) who earns a spot on her high-school football team. Ralph Maida: Don Murray.
(MTV) CLUB MTV
(NIK) HEATHCLIFF—Cartoon
(SHO) CLOWN WHITE—Drama; 55 min.
A deaf boy (Mark Christopher Dillon) discovers mime. Lorene Yarnell, Saul Rubinek.
(TNN) TOP CARD—Game
(USA) HIGH ROLLERS—Game
(WGN) CHEERS (CC)—Comedy
(WOR) COSBY SHOW (CC)—Comedy
4:05 (TBS) ANDY GRIFFITH—Comedy
4:30 (5) SILVER SPOONS (CC)—Comedy
Kate's appointment as president of Eddie Toys raises profits, enables Edward to concentrate on development—and causes friction in the Stratton household. Erin Gray.

Friday Evening

	6:00	6:30	7:00	7:30	8:00	8:30
				Prime Time		
2	News	CBS News	Inside Edition	Newlywed Game	Beauty and the Beast	
3	News	ABC News	Wheel of Fortune	Jeopardy!	Perfect Strangers	Full House
4	News	NBC News	Enter. Tonight	USA Today	All Star Tribute to Kareem Abdul-Jabbar	
5	Magnum, P.I.		Charles in Charge	**Movie:** Legal Eagles		
6	News	NBC News	Enter. Tonight	Cheers	All Star Tribute to Kareem Abdul-Jabbar	
7	News	News	ABC News	Crimes/ Century	Perfect Strangers	Full House
9	A-Team		Love Connection	Win, Lose or Draw	News	Hollywood Squares
11	Three's Company	Family Ties	M*A*S*H	Current Affair	**Movie:** UFOs Are Real	
13	Cosby Show	Webster	Wheel of Fortune	Jeopardy!	**Movie:** The Neverending Story	
18	Ex Libris (5:30)	Bonjour Bon Appetit	Le Journal Televise	Wake up Financial Genius	KTE News	Hanul Ah
24	Bradshaw/Family		Washington Week	Wall Street Week	Inland Business Magazine	Healthy People
28	Nightly Business Report	MacNeil, Lehrer Newshour		Wild, Wild World of Animals (7:35)	Washington Week	Wall Street Week
34	Noticias	Noticiero	Señora		Amándote	
40	Fred Price		Praise the Lord			
50	John McLaughlin	Adam Smith	Nightly Business Report	Washington Week	Wall Street Week	Sneak Previews
52	Noticias	Noticiero	Amor en silencio		Abigail	
56	Beverly Hillbillies	Hogan's Heroes	Perry Mason		Hollywood Park	News

CABLE-TV CHANNELS

A&E	**Movie:** A Small Circle of Friends					At the Improv
CBN	**Movie:** The Chosen (5:00)		700 Club			
CNN	Larry King Live		News		Moneyline	Sports
DSC	American Album		Nature of Things		World Alive	Edge of the Cold
ESN	Bicycling: The Tour de Trump			Hydroplane Racing: The Las Vegas Silver Cup		SportsCenter
LIF	E/R	Easy Street	Spenser: For Hire		**Movie:** Mother's Day on Walton's Mountain	
NIK	Think Fast	Double Dare	Inspector Gadget	Looney Tunes	Mister Ed	Patty Duke
PT	MISL Soccer Playoff: Sockers at Sidekicks (5:30)			College Baseball: Fullerton State at Fresno State		
TBS	NBA Playoff: A Conference Semifinal-Round Game (5:05)		Between Games (7:20)	NBA Playoff: A Conference Semifinal-Round Game		
TNN	Nashville Now (5:00)	Videocountry		Classic Rock	You Can Be a Star	Crook and Chase
USA	Cartoon Express		Miami Vice		Murder, She Wrote	
WGN	**Movie:** Legal Eagles (5:00)			News	Honeymooners	Hill Street Blues
WOR	Baseball: Padres at Mets (4:30)			News		M. Downey Jr.

PAY-TV CHANNELS

DIS	Thinking Big		**Movie:** Harry and the Hendersons	
HBO	Transplant	**Movie:** Nasty Hero		**Movie:** Rent-A-Cop
MAX	**Movie:** The Towering Inferno (5:00)			**Movie:** Police Academy 5—Assignment Miami Beach
SHO	**Movie:** Lady in White			**Movie:** Compromising Positions
TMC	**Movie:** Play Misty for Me (5:15)		**Movie:** Surrender	
Z	**Movie:** To Be Announced (4:30)		Baseball: Yankees at Angels	

Prime Time

May 12, 1989

	9:00	9:30	10:00	10:30	11:00	11:30
2	Dallas		Falcon Crest		News	Pat Sajak
3	Mr. Belvedere	Just the Ten of Us	20/20		News	Nightline
4	**Movie:** Amityville: The Evil Escapes				News	Tonight
5	**Movie** (Cont.)		News		Cheers	Taxi
6	**Movie:** Amityville: The Evil Escapes				News	Tonight
7	Mr. Belvedere	Just the Ten of Us	20/20		News	Nightline
9	News	Carol Burnett	Fall Guy		Win, Lose or Draw	Love Connection
11	**Movie** (Cont.)		News		Current Affair	Jeffersons
13	**Movie** (Cont.)		News		Arsenio Hall	
18	KBS News; Gayo Mudae (9:25)			Geumyo Eung Jeop Sil	Korean Munhwa Broadcasting	
24	Live from Lincoln Center		Jacksonville Jazz IX		Art Blakey: Jazz Messenger	
28	Live from Lincoln Center		Jacksonville Jazz IX		New Television	**Movie**
34	Encadenados	Nuevo amanecer	Noticentro	Tres generaciones	Tres generaciones	J.Canales
40	Praise the Lord (Cont.)		Behind Scenes	Mario Murillo	Why Wait?	Maker's Match
50	Moyers: A Second Look			Reginald Perrin	Reginald Perrin	Ocean Apart
52	**Película:** El ausente				Noticias	**Película**
56	Mary Tyler Moore	Dick Van Dyke	Bob Newhart	Green Acres	Heart of Nation	McKeever and the Colonel

CABLE-TV CHANNELS

A&E	Eagle and Bear	Winston Churchill	**Movie:** A Small Circle of Friends			
CBN	**Movie:** The Chosen				700 Club	
CNN	News		Crossfire	News		Sports
DSC	Wonders Wild	Wildlife Chron.	World Monitor	Festivals of World	**Movie:** The Man Who Skied Down Everest, Conclusion	
ESN	High-School Basketball: The McDonald's Capital Classic				SportsLook	SportsCenter
LIF	**Movie** (Cont.)		Molly Dodd	Molly Dodd	Spenser: For Hire	
NIK	My Three Sons	Donna Reed	Saturday Night	SCTV	Laugh-In	Car 54
PT	College Baseball (Cont.)			Hollywood Park	Winner's Circle	Sport of Kings
TBS	NBA Playoff (Cont.)	Inside the NBA (9:45)	Night Tracks Dancin' (10:15)		Night Tracks (11:15)	
TNN	Nashville Now			American Magazine		You Can Be a Star
USA	Alfred Hitchcock	Bradbury Theater	Hitchhiker	Werewolf	Miami Vice	
WGN	Hill Street Blues (Cont.)	**Movie:** The Postman Always Rings Twice				
WOR	M. Downey Jr. (Cont.)	Arsenio Hall		Joe Franklin		To Be Announced

PAY-TV CHANNELS

DIS	**Movie:** The Natural					**Movie**
HBO	**Movie** (Cont.)	**Movie:** Heat (9:45)				**Movie**
MAX	**Movie** (Cont.)	**Movie:** Howling II			**Movie:** The Marsupials: The Howling III	
SHO	**Movie** (Cont.)	Comedy (9:40)	Brothers	Garry Shandling	Super Dave	**Movie**
TMC	**Movie:** American Ninja 2—The Confrontation				**Movie:** Sunset	
Z	Baseball (Cont.)				**Movie:** And God Created Woman	

(6) RELATIVELY SPEAKING—Game
(9) JUDGE (CC)—Drama
A young woman is charged with prostitution.
(11) DUCKTALES—Cartoon
(13) GIMME A BREAK!—Comedy
Conclusion. After they see the man from the airport (Ric Mancini) at their hotel, Nell and Addy try to ditch the bag containing the cocaine. Tony Randall appears as himself.
(18) TO BE ANNOUNCED; 60 min.
(24) 3-2-1 CONTACT (CC)—Children
A jungle is created in New York's Central Park.
(34) JUEZ—Drama
(50) LONG AGO & FAR AWAY (CC)—Children
"Frog and Toad Are Friends" follows the adventures of two amphibian pals.
(52) ADIVINELO CON SENAS—Juego
(56) MISTER ED—Comedy (BW)
(A&E) WORLD OF SURVIVAL
(CNN) CROSSFIRE—Buchanan/Braden
(DIS) DONALD DUCK PRESENTS—Cartoon
(DSC) SCOTLAND'S STORY—Documentary
(ESN) BOATING WORLD
(HBO) MOVIE—Comedy-Drama; 90 min. ★
"Welcome to 18."
(NIK) DENNIS THE MENACE—Comedy (BW)
(TNN) CROOK AND CHASE—Magazine
Guests: Richard Pryor, Gene Wilder.
(USA) $25,000 PYRAMID—Game
(WGN) NIGHT COURT—Comedy
(WOR) BASEBALL
San Diego at New York. (Live)
(Z) MOVIE—To Be Announced; 3 hrs.
4:35 (TBS) SANFORD AND SON—Comedy
5 PM (2) (4) (7) NEWS; 60 min.
(3) CURRENT AFFAIR—Newsmagazine
(5) KNIGHT RIDER—Adventure; 60 min.
Michael enters Kitt in a small-town road rally to investigate death threats received by the race's sponsor (Wendy Schaal).
(6) FAMILY TIES (CC)—Comedy
Conclusion. Steven (Michael Gross) feels like he's lost a brother when he tries to help Rob (Norman Parker) through a midlife crisis.
(9) T.J. HOOKER—Crime Drama; 60 min.
After a girl is kidnapped, a skeptical Hooker is assigned to work with a psychic (Marcy Lafferty) who's had visions of Hooker's death.
(11) SMALL WONDER (CC)—Comedy
Catastrophes occur all around Vicki when her eyesight begins to fail. Billy: Brett Johnson. Fred: Trey Parker. (First-run)
(13) GIMME A BREAK!—Comedy
Nell (Nell Carter) is accidentally left hypnotized so that she falls into a trance every time she hears three knocks.
(24) MEDIA AND HUMAN RIGHTS—Discussion; 60 min.
Ted Koppel moderates a March 1986 discussion of the media's responsibilities and difficulties in covering human-rights issues.
(28) DEGRASSI JUNIOR HIGH (CC)—Drama
Lucy (Anais Granofsky) is pleased when a new teacher gives her special attention—until she becomes aware of his sexual intentions.
(34) CRISTINA; 60 min.
(40) BEHIND THE SCENES—Previews
(50) COLLECTORS—Antiques
A trip to a country store in Oregon.
(52) DIA A DIA—Magazine; 60 min.
(56) REQUEST VIDEO LIVE—Music; 60 min.
(A&E) EAGLE AND THE BEAR (CC)—Documentary
(CBN) MOVIE—Drama; 2 hrs. ★★★
"The Chosen." (1981) Chaim Potok's novel about the friendship between two very different Jewish youths (Robby Benson, Barry Miller) in 1940s Brooklyn. Maximilian Schell.
(CNN) NEWS; 60 min.
(DIS) TO BE ANNOUNCED
(DSC) TINSELTOWN—Documentary; 60 min.
(ESN) GYMNASTICS; 60 min.
The U.S. Challenge, taped April 1-2 at Denver.
(MAX) MOVIE (CC)—Drama; 2 hrs., 45 min. ★★★
"The Towering Inferno."
(NIK) YOU CAN'T DO THAT ON TELEVISION—Children
(PT) SCUBA WORLD
(SHO) DIVORCED KIDS' BLUES—Teenagers; 45 min.
Two teens (Stephen Mailer, Lauri Hendler) are depressed after their parents break up.
(TNN) NASHVILLE NOW—Variety; 90 min.
Guest: Minnie Pearl. (Live)
(USA) DANCE PARTY U.S.A.; 60 min.
(WGN) MOVIE—Comedy-Drama; 2 hrs., 30 min. ★★★
"Legal Eagles." (1986) Robert Redford and Debra Winger are courtroom adversaries turned allies to defend a spaced-out murder suspect (Daryl Hannah).
5:05 (TBS) NBA PLAYOFF
A conference semifinal-round game. (Live)
5:15 (40) ARTHUR BLESSITT—Religion
(TMC) MOVIE—Thriller; 1 hr., 45 min. ★★★
"Play Misty for Me."
5:20 (40) JOHN AVANZINI—Religion
5:25 (40) THE WORD—Religion

STANLEY CUP/NBA PLAYOFFS
Hockey and basketball playoffs may pre-empt scheduled programming on Z Channel (hockey) and Ch. 9 (basketball).

5:30 (3) COSBY SHOW (CC)—Comedy
The Huxtables eagerly await Denise's weekend visit, but Denise spends nearly all her time with friends. Lisa Bonet, Phylicia Rashad.
(6) USA TODAY
Scheduled: Couples who both work in the TV and film industry.

11 FACTS OF LIFE
To impress a girl he never impressed in high school, George (George Clooney) takes Jo to his reunion and passes her off as a duchess.
13 WEBSTER—Comedy
Before the aluminum-can sculpture of a "mystery artist" can be unveiled, Webster recycles the cans to buy a skateboard. Emmanuel Lewis, Alex Karras, Susan Clark.
18 EX LIBRIS—In French; 60 min.
28 FRUGAL GOURMET
40 DIANE BISH—Music
50 COMPUTER CHRONICLES
Topic: the use of color in the printers and display screens of Macintosh and IBM clones.
A&E WINSTON CHURCHILL
—Documentary BW
DIS MICKEY MOUSE CLUB
NIK DON'T JUST SIT THERE—Magazine
PT MISL SOCCER PLAYOFF
San Diego at Dallas in Game 3 of a league semifinal-round series. (Live)

EVENING

6 PM 2 3 4 6 7 NEWS
5 MAGNUM, P.I.—Crime Drama; 60 min.
Magnum's buddy Mac (Jeff MacKay) impersonates Magnum (Tom Selleck) while trying to blackmail a Mexican crime lord. Higgins: John Hillerman. Maria Torres: Annette Cardona.
9 A-TEAM—Adventure; 60 min.
The Team sets out to find Hannibal, who disappeared while tracking stolen plutonium.
11 THREE'S COMPANY—Comedy
A mean acquaintance from Jack's Navy days (David Dukes) pays an inopportune visit.
13 COSBY SHOW (CC)—Comedy
The Huxtables eagerly await Denise's weekend visit, but Denise spends nearly all her time with friends. Lisa Bonet, Phylicia Rashad.
24 BRADSHAW ON THE FAMILY
—Psychology; 60 min.
Community aid programs for troubled families.
28 NIGHTLY BUSINESS REPORT
Commentator: Charles Schultze.
34 52 NOTICIAS
40 FRED PRICE—Religion; 60 min.
50 JOHN McLAUGHLIN'S ONE ON ONE
—Interview
56 BEVERLY HILLBILLIES—Comedy BW
Baseball's Leo Durocher appears in this episode, in which he mistakes Jed and Jethro for caddies. Jed: Buddy Ebsen. Jethro: Max Baer.
A&E MOVIE—Drama; 2 hrs., 30 min. ★★
"A Small Circle of Friends." (1980) Love and friendship on Harvard Yard in the late '60s. Brad Davis, Karen Allen, Jameson Parker.
[A&E is advising viewer discretion.]
CNN LARRY KING LIVE; 60 min.
DIS THINKING BIG—Drama; 60 min.
DSC AMERICAN ALBUM; 60 min.
ESN BICYCLING; 90 min.
An update after Stage 8 of the Tour de Trump.
HBO TRANSPLANT (CC)—Documentary
LIF E/R—Comedy
NIK THINK FAST—Game
SHO MOVIE—Thriller; 1 hr., 55 min. ★★★
"Lady in White."
USA CARTOON EXPRESS; 60 min.
6:30 2 CBS NEWS (CC)—Dan Rather
3 ABC NEWS (CC)—Peter Jennings
4 6 NBC NEWS (CC)—Tom Brokaw
7 NEWS
11 FAMILY TIES (CC)—Comedy
Steven (Michael Gross) and a college chum (Sanford Jensen) resume publication of their '60s radical newspaper, the Scavenger.
13 WEBSTER—Comedy
Webster (Emmanuel Lewis) is delighted when George and Katherine and Uncle Phillip all want to adopt him, but torn when he learns they can't all live together. First of three parts.
18 BONJOUR BON APPETIT—In French
28 MacNEIL, LEHRER NEWSHOUR; 60 min.
34 NOTICIERO UNIVISION—Ramos/Salinas
50 ADAM SMITH'S MONEY WORLD
International competition in microchip technology is discussed.

Gem dealers in South America accused of killing international jewel theives

Perry Mason
Tonight at 7 pm
"The Case of the Tsarina's Tiara"
KDOC·TV·56
Channel 56 on your UHF Dial
If on cable, check your local listings.

WORLD TELEVISION PREMIERE!

ROBERT
REDFORD

DEBRA
WINGER

DARYL
HANNAH

Hollywood's hottest stars in a sizzling triangle of mystery and murder!

LEGAL EAGLES

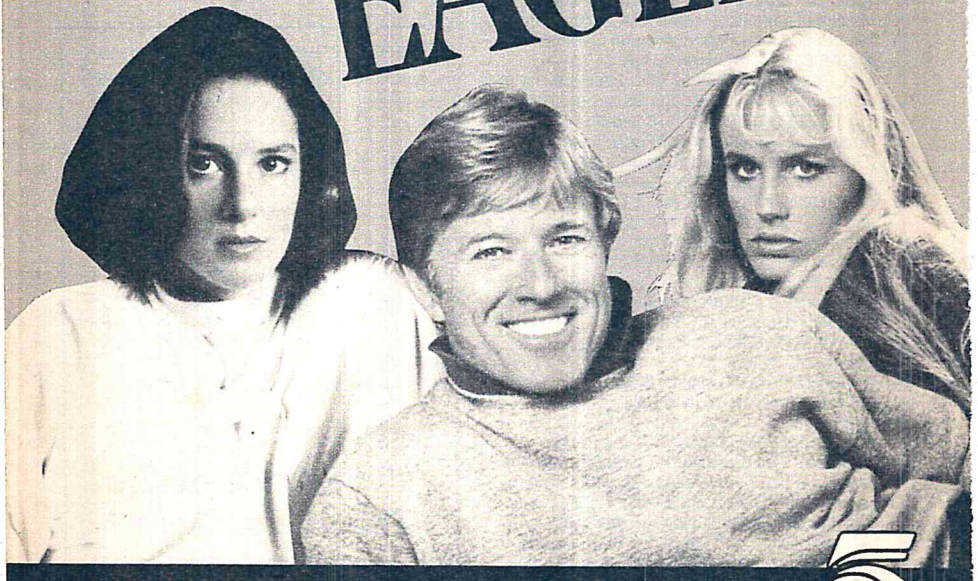

COMPLETE & UNCUT!

IN STEREO

7:30pm 5

52 NOTICIERO TELEMUNDO/CNN —Salazar/Gestoso
56 HOGAN'S HEROES—Comedy
Hogan must steal a tank so he can pass a set of blueprints on to the Allies. Hogan: Bob Crane. Tiger: Arlene Martel.
HBO MOVIE—Drama; 80 min. ★
"Nasty Hero."
LIF EASY STREET—Comedy
NIK DOUBLE DARE—Game
TNN VIDEOCOUNTRY; 60 min.

7 PM 2 INSIDE EDITION—Newsmagazine
3 13 WHEEL OF FORTUNE (CC)—Game
4 6 ENTERTAINMENT TONIGHT —Magazine
Scheduled: A celebration of the series' 2000th show features highlights from past seasons.
5 CHARLES IN CHARGE (CC)—Comedy
Charles and Buddy bask in glory after foiling a robbery attempt—and quake with fear when the thief is released on bail. Scott Baio. Drummond/Brenner: Mark Blankfield.
7 ABC NEWS (CC)—Peter Jennings
9 LOVE CONNECTION
11 M*A*S*H
Hawkeye's old flame (Blythe Danner) is assigned to the 4077th. Hawkeye: Alan Alda. B.J.: Mike Farrell. Potter: Harry Morgan.
18 LE JOURNAL TELEVISE—In French
24 WASHINGTON WEEK IN REVIEW (CC)
34 SENORA—Novela; 60 min.
40 PRAISE THE LORD—Religion; 3 hrs.
50 NIGHTLY BUSINESS REPORT
Commentator: Charles Schultze.
52 AMOR EN SILENCIO—Novela; 60 min.
56 PERRY MASON—Drama BW; 60 min.
Mme. Sonya Galinova (Virginia Field) becomes trapped in a web of intrigue when she receives several priceless jewels in payment of a debt. Mason: Raymond Burr.
CBN 700 CLUB—Religion; 2 hrs.
CNN NEWS—Kelley/Emory; 60 min.
DIS MOVIE—Fantasy; 1 hr., 55 min. ★★
"Harry and the Hendersons."
DSC NATURE OF THINGS; 60 min.
LIF SPENSER: FOR HIRE—Crime Drama; 60 min.
MTV REMOTE CONTROL—Game
NIK INSPECTOR GADGET—Cartoon
TMC MOVIE—Comedy; 1 hr., 35 min. ★★
"Surrender."
USA MIAMI VICE—Crime Drama; 60 min.

7:20 TBS BETWEEN GAMES

STANLEY CUP/NBA PLAYOFFS
Hockey and basketball playoffs may pre-empt scheduled programming on Z Channel (hockey) and Ch. 9 (basketball).

7:30 2 NEWLYWED GAME
3 13 JEOPARDY! (CC)—Game
4 USA TODAY
Scheduled: Couples who both work in the TV and film industry.
5 MOVIE—Comedy-Drama; 2 hrs., 30 min. ★★★
"Legal Eagles." (1986) Robert Redford and Debra Winger are courtroom adversaries turned allies to defend a spaced-out performance artist accused of murder.

Additional Cast

Chelsea Deardon ..... Daryl Hannah
Cavanaugh ..... Brian Dennehy
Victor Taft ..... Terence Stamp
Bower ..... Steven Hill
Blanchard ..... David Clennon
Forrester ..... John McMartin

6 CHEERS (CC)—Comedy
The only thing standing between Coach and a romance with his new neighbor (Murphy Cross) is Sam, who has romantic plans of his own for the lady. Nicholas Colasanto.

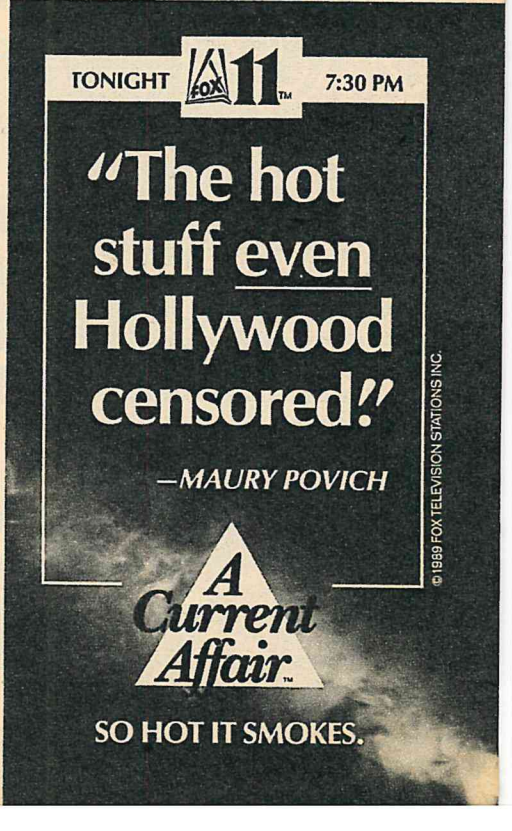

7 CRIMES OF THE CENTURY
A 1955 murder that remains unsolved.
9 WIN, LOSE OR DRAW—Game
Guests: Dennis Weaver, Lauren Hutton, Beverly Johnson and Brad Garrett.
11 CURRENT AFFAIR—Newsmagazine
13 HOW TO WAKE UP THE FINANCIAL GENIUS INSIDE YOU—Commercial
24 WALL STREET WEEK (CC)—Louis Rukeyser
Apparel stocks are sized up.
28 NEWS
50 WASHINGTON WEEK IN REVIEW (CC)

ESN HYDROPLANE RACING; 60 min.
Unlimited competition for the Las Vegas Silver Cup, taped Oct. 16.
MTV WEEK IN ROCK
NIK LOONEY TUNES—Cartoon
PT COLLEGE BASEBALL
Fullerton State at Fresno State. (Live)
[Time approximate after soccer.]
TBS NBA PLAYOFF
A conference semifinal-round game. (Live)
TNN CLASSIC ROCK—Wolfman Jack
Paul Revere and the Raiders.

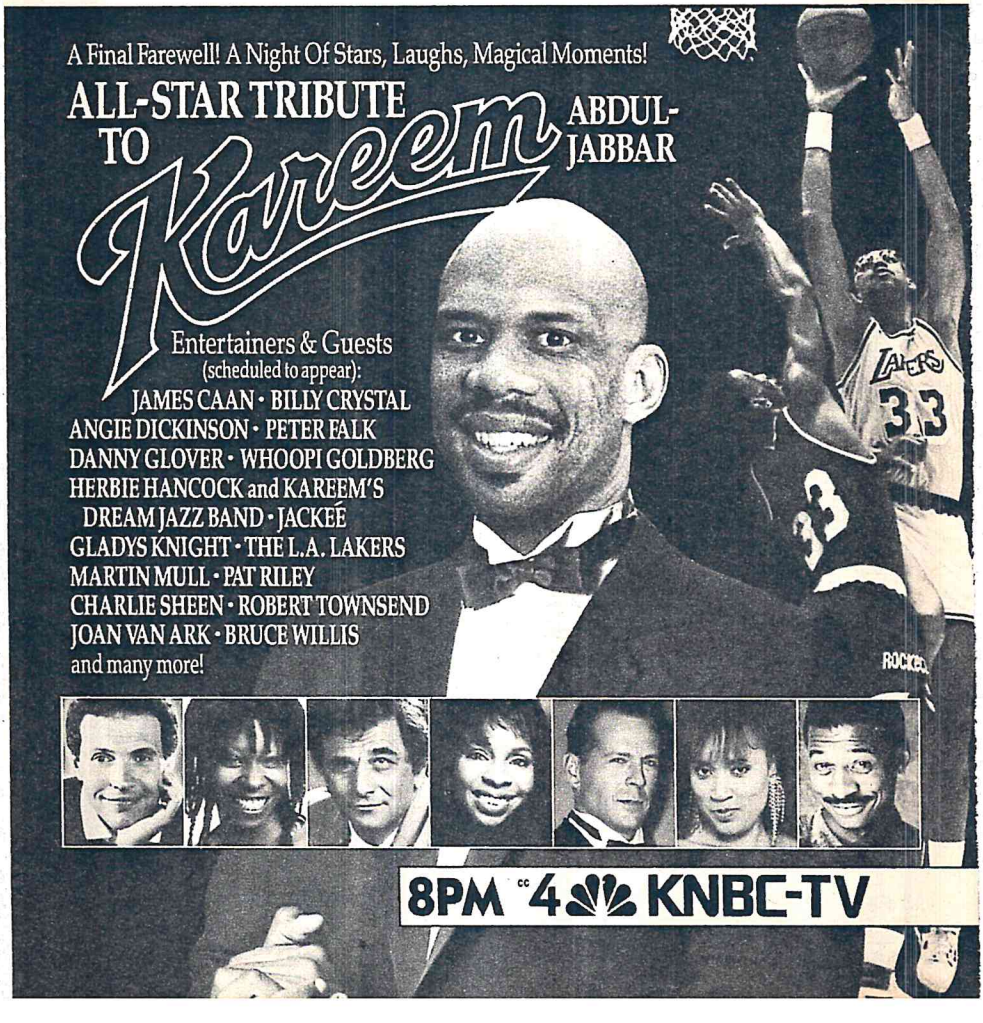

(WGN) NEWS (CC)
(WOR) NEWS; 60 min.
(Z) BASEBALL
New York at California. (Live)

7:35 (28) WILD, WILD WORLD OF ANIMALS
The leopard's record as a predator turns out to be spotty in this chronicle of its hits and misses. Scenes include an encounter with a lion and a raid on Masai cattle at a water hole.

8 PM (2) BEAUTY AND THE BEAST (CC); 60 min.
An "anonymous source" tips off a hard-boiled reporter about Catherine and Vincent (Linda Hamilton, Ron Perlman), and as the reporter probes a series of gruesome deaths linked to Catherine, Vincent begins to confront the beast within himself. Father: Roy Dotrice.

Guest Cast

Spirko ..... Dan Shor
Elliot Burch ..... Edward Albert
Bass ..... Jim Metzler

(4) (6) ALL STAR TRIBUTE TO KAREEM ABDUL-JABBAR (CC); 60 min.
Stars salute the NBA great in this benefit for Athletes and Entertainers for Kids (a favorite

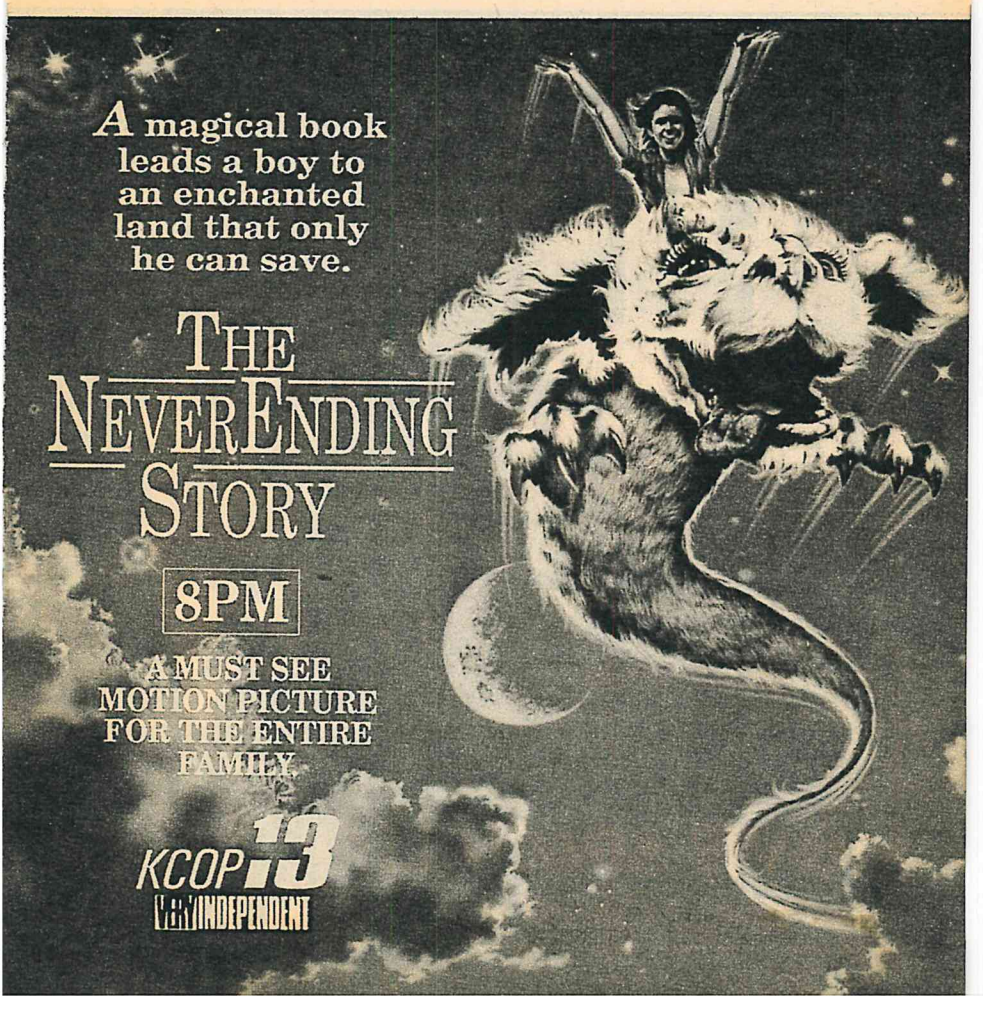

charity of Abdul-Jabbar's), taped April 24, the day after his final regular-season game. Included: Herbie Hancock leads Abdul-Jabbar's "dream jazz band," with drummer Terri Lyne Carrington, bassist Stanley Clarke, guitarist Stanley Jordan and Wayne Shorter on sax. Also: Billy Crystal, Whoopi Goldberg, Jackee singing with the Los Angeles Lakers, Gladys Knight, Debbie Allen, Martin Mull, Lakers coach Pat Riley, Robert Townsend.
[At press time, it was unlikely that Peter Falk would appear, as noted in NBC's ad.]

7 3 PERFECT STRANGERS (CC)
Larry (Mark Linn-Baker) takes a shortcut to land his first story for the Chronicle's investigative team, a move that could cost him his new job and his friendship with neighbor Carl (Reginald VelJohnson). (Repeat)

9 NEWS

11 MOVIE—Speculation; 2 hrs. ★★
"UFOs Are Real." (1979) Documentary-style survey of UFO reports in South America.

13 MOVIE—Fantasy; 2 hrs. ★★★
"The Neverending Story." (1984) Special ef-

FACT OR FICTION?
UFOS ARE REAL

People all over the world have seen UFO's...
even a former president!
Tonight, get all the facts & make up
your own mind!
MOVIE SPECIAL
Tonight after " A CURRENT AFFAIR" 8PM
FOX 11

fects blend with live action in this tale within a tale about an imaginative boy setting out to save an endangered wonderland. Atreyu: Noah Hathaway. Bastian: Barret Oliver. Childlike Empress: Tami Stronach. Bastian's Father: Gerald McRaney. Cairon: Moses Gunn. Koreander: Thomas Hill.

(18) KTE NEWS—In Korean

(24) INLAND BUSINESS MAGAZINE: AFTER HOURS

(28) WASHINGTON WEEK IN REVIEW (CC)

(34) AMANDOTE—Novela; 60 min.

(50) WALL STREET WEEK (CC)—Louis Rukeyser
Apparel stocks are sized up by analyst Deborah T. Bronston.

(52) ABIGAIL—Novela; 60 min.

(56) HORSE RACING FROM HOLLYWOOD PARK—Highlights

(CNN) MONEYLINE—Lou Dobbs

(DSC) WORLD ALIVE—Wildlife

(HBO) MOVIE (CC)—Crime Drama; 1 hr., 40 min. ★
"Rent-A-Cop."

(LIF) MOVIE—Drama; 2 hrs. ★★
"Mother's Day on Walton's Mountain" finds three members of the Virginia clan facing personal crises in this 1982 TV-movie. Ralph Waite, Michael Learned, Judy Norton-Taylor.

(MAX) MOVIE—Comedy; 90 min. ★
"Police Academy 5: Assignment Miami Beach."

(MTV) VIDEO COUNTDOWN; 2 hrs.

(NIK) MISTER ED—Comedy (BW)

(SHO) MOVIE (CC)—Comedy-Drama; 1 hr., 40 min. ★★
"Compromising Positions."

(TNN) YOU CAN BE A STAR—Talent Contest

(USA) MURDER, SHE WROTE—Mystery; 60 min.

(WGN) HONEYMOONERS (CC)—Comedy (BW)

8:20 (18) KTE GUIDE—In Korean

8:25 (18) ENGLISH CONVERSATION—Instruction

8:30 (7) (3) FULL HOUSE (CC)
D.J. (Candace Cameron) wins a radio contest and can't decide whom she wants to take on her "dream night" with the Beach Boys (Mike Love, Carl Wilson, Al Jardine, Bruce Johnston). Jesse: John Stamos. (Repeat)

(9) HOLLYWOOD SQUARES—Game
Larry "Bud" Melman, John Mulrooney, Charles Nelson Reilly, Susan Ruttan, Robin Swoboda.

(18) HANUL AH—In Korean

(24) HEALTHY PEOPLE/HEALTHY BUSINESS
Return: A series offering tips on how to stay healthy on the job. The opener looks at companies that institute programs designed to improve the health of their employees.

close up

LIVE FROM LINCOLN CENTER
9 PM (24) (28)

Stephanie Saland, Heather Watts, Ray Charles, Judith Fugate

BALLET MEETS R&B

Ray Charles, his orchestra and the Raeletts share the stage with the New York City Ballet and Orchestra for "A Fool for You," a ballet choreographed by Peter Martins.

Originally staged during the NYCB's American Music Festival in 1988, "A Fool for You" is the result of Martins' desire to showcase "popular aspects of American musical history," particularly the songs of Charles, one of the choreographer's "American heroes," whose "music I listened to incessantly until I left Denmark and came over [to the U.S.] at age 21."

Members of the ballet company add their interpretations to 10 Charles numbers: "Ain't That Love?" "Don't You Know," "It Should Have Been Me," "Hit the Road Jack," "Rockhouse," "Mess Around," "A Fool for You," "I Got a Woman," "Drown in My Own Tears" and "What'd I Say?" Each piece is presented as a separate entity, not part of an overall theme, Martins notes, adding: "They're only in this order for musical reasons."

Robert Irving conducts the New York City Ballet Orchestra. (60 min.)

(28) WALL STREET WEEK (CC)—Louis Rukeyser
Apparel stocks are sized up.
(50) SNEAK PREVIEWS—Movie Reviews
Scheduled topic: movie roles that actors would rather forget. (Repeat)
(56) NEWS
(A&E) EVENING AT THE IMPROV—Comedy
Madeline Kahn is the host.
(CNN) SPORTS—Charles/Hickman
(DSC) EDGE OF THE COLD—Documentary
(ESN) SPORTSCENTER
(NIK) PATTY DUKE—Comedy (BW)
(TNN) CROOK AND CHASE—Magazine
Guests: Richard Pryor, Gene Wilder.
(WGN) HILL STREET BLUES—Crime Drama; 60 min.
(WOR) MORTON DOWNEY JR.; 60 min.
8:55 (13) KTE CLASSIC—In Korean
9 PM (2) DALLAS (CC); 60 min.
At Vanessa's urging, J.R. (Larry Hagman) travels with Bobby to Moscow's Red Square for a mysterious meeting, which prompts concern in Cally (Cathy Podewell) about her husband's involvement with Vanessa (Gayle Hunnicutt). Meanwhile, back home, a familiar face stirs Clayton's memory; Cliff (Ken Kercheval) is convinced he's the father of Afton's daughter; during a visit to the set of her movie, Sue Ellen wonders whether she can ever trust again. Filmed partly in Moscow. Zeigler: Richard Minchenberg. Wallace: Ron Canada. Miss Ellie: Barbara Bel Geddes.
(4) (6) MOVIE (CC)—Thriller; 2 hrs.
In "Amityville: The Evil Escapes," satanic forces break free from the notorious New York house and travel, via a possessed lamp, into the home of a California family. A 1989 TV-movie based on the "Amityville Horror" series of books and films.

Cast

Nancy Evans ..... Patty Duke
Alice Leacock ..... Jane Wyatt
Father Kibbler ..... Fredric Lehne
Jessica Evans ..... Brandy Gold
Father Manfred ..... Norman Lloyd
Amanda Evans ..... Geri Betzler

(7) (3) MR. BELVEDERE (CC)
While working as a volunteer at a shelter for the homeless, Heather (Tracy Wells) takes a man under her wing and offers him a nest in

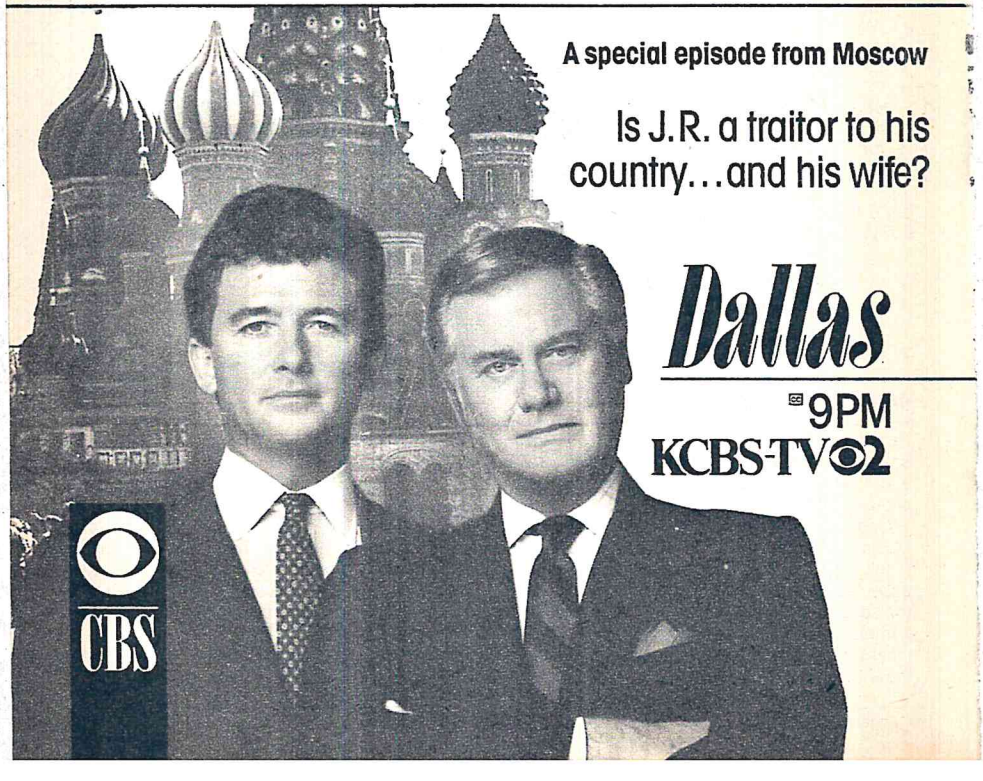

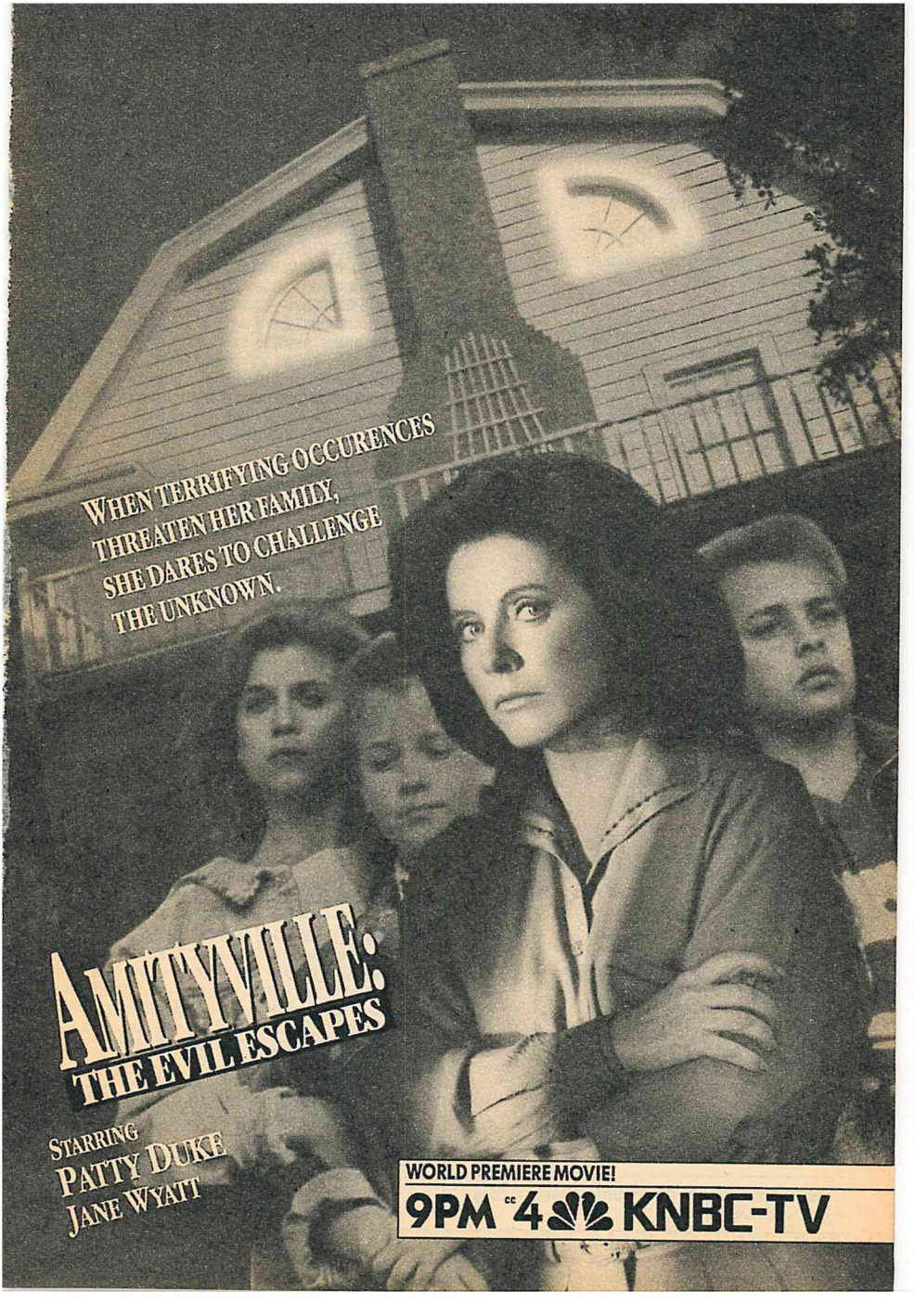
WHEN TERRIFYING OCCURENCES
THREATEN HER FAMILY,
SHE DARES TO CHALLENGE
THE UNKNOWN.
AMITYVILLE:
THE EVIL ESCAPES
STARRING
PATTY DUKE
JANE WYATT
WORLD PREMIERE MOVIE!
9PM CC 4 KNBC-TV

SPORTS

TUESDAY/*continued from page 60*

NBA Playoff 7:30 P.M. (TBS)
A conference semifinal-round game.

WEDNESDAY
Baseball 4:30 P.M. (WOR)
Mets at Reds.
College Baseball 5 P.M. (PT)
Cal (Riverside) at Fullerton State.
Baseball 5 P.M. (WGN)
Giants at Cubs.
NBA Playoff 5:05 P.M. (TBS)
A conference semifinal-round game.
Stanley Cup Playoff 6:30 P.M. (Z)
Game 5 if necessary: Blackhawks at Flames.
Women's Bowling 7 P.M. (ESN)
Seagram's Coolers U.S. Open.
NBA Playoff 7:30 P.M. (TBS)
A conference semifinal-round game.

THURSDAY
Golf 1 P.M. (ESN)
The Memorial Tournament.
NBA Playoff 5:05 P.M. (TBS)
A conference semifinal-round game.
Auto Racing 7 P.M. (ESN)
USAC midget-car competition.
NBA Playoff 7:30 P.M. (TBS)
A conference semifinal-round game.
Boxing 9 P.M. (USA)
Biggs vs. Hadley.
Auto Racing 9:30 P.M. (ESN)
The ARCA 500K.

FRIDAY
Golf 11 A.M. (ESN)
The St. Christopher's Classic.
Baseball 11:20 A.M. (WGN)
Astros at Cubs.
Golf 1 P.M. (ESN)
The Memorial Tournament.
Baseball 4:30 P.M. (WOR)
Padres at Mets.
Gymnastics 5 P.M. (ESN)
The U.S. Challenge.
NBA Playoff 5:05 P.M. (TBS)
A conference semifinal-round game.
MISL Soccer Playoff 5:30 P.M. (PT)
Sockers at Sidekicks.
Bicycling 6 P.M. (ESN)
The Tour de Trump.
College Baseball 7:30 P.M. (PT)
Fullerton State at Fresno State.
NBA Playoff 7:30 P.M. (TBS)
A conference semifinal-round game.
Baseball 7:30 P.M. (Z)
Yankees at Angels.

KEEP ON TOP OF TELEVISION. Keep a copy of TV GUIDE on hand.

Friday

9PM
9:30PM

the Owens' attic. Tom: Christopher Collins. Lydia Williams: Fay Hauser. (Repeat)
9 NEWS
18 KBS NEWS—In Korean
24 28 LIVE FROM LINCOLN CENTER; 60 min.
Ray Charles and the New York City Ballet perform in concert. See the Close-up on p. 259.
34 ENCADENADOS—Novela
50 MOYERS: A SECOND LOOK (CC) —Documentary; 90 min.
Debut: See Monday 10 P.M. for details.
52 PELICULA—Drama; 2 hrs.
"El ausente." Un hombre busca la venganza por haber perdido su único verdadero amor. Valentín Trujillo, Verónica Castro.
56 MARY TYLER MOORE—Comedy
Ted's celebrated ego is more than matched by that of his brother (Jack Cassidy).
A&E EAGLE AND THE BEAR (CC) —Documentary
Atomic research at Los Alamos, N.M.
CBN MOVIE—Drama; 2 hrs. ★★★
"The Chosen." (1981) Chaim Potok's novel about the friendship between two very different Jewish youths (Robby Benson, Barry Miller) in 1940s Brooklyn. Maximilian Schell.
CNN NEWS—Kelley/Emory; 60 min.
DIS MOVIE—Drama; 2 hrs., 15 min. ★★★
"The Natural."
DSC WONDERS OF THE WILD—Wildlife
ESN HIGH-SCHOOL BASKETBALL; 2 hrs.
Coverage of the McDonald's Capital Classic, taped March 29 at Landover, Md.
NIK MY THREE SONS—Comedy
TMC MOVIE—Crime Drama; 90 min. ★
"American Ninja 2: The Confrontation."
TNN NASHVILLE NOW—Variety; 90 min.
Guest: Minnie Pearl.
USA ALFRED HITCHCOCK PRESENTS

9:25 **18 GAYO MUDAE—In Korean; 65 min.**

NBA PLAYOFF
Ch. 9 may pre-empt programming for an NBA playoff game.

9:30 **7 3 JUST THE TEN OF US (CC)**
Wendy (Brooke Theiss) surprises everyone, including herself, by becoming the star of the school track team, leaving J.R. (Matt Shakman) in the dust in the competition for fatherly attention. Coach: Bill Kirchenbauer. (Repeat)
9 CAROL BURNETT AND FRIENDS —Comedy
Sketches: an airline-security guard (Tim Conway) carelessly inspects a traveler's film-filled suitcase; and a woman (Carol) spots her old flame in a restaurant.
34 NUEVO AMANECER—Novela
56 DICK VAN DYKE—Comedy BW
Rob (Dick Van Dyke) considers running for the city council. Howard: Philip Ober.

(A&E) WINSTON CHURCHILL
—Documentary (BW)
(DSC) WILDLIFE CHRONICLES
(MAX) MOVIE (CC)—Thriller; 90 min. ★
"Howling II."
(NIK) DONNA REED—Comedy (BW)
(USA) RAY BRADBURY THEATER
(WGN) MOVIE—Drama; 2 hrs., 30 min. ★★
"The Postman Always Rings Twice." (1981) Steamy remake of James M. Cain's classic about lust and murder. Jack Nicholson, Jessica Lange, John Colicos.
(WOR) ARSENIO HALL; 60 min.
9:40 (SHO) COMEDY CLUB NETWORK
9:45 (HBO) MOVIE (CC)—Crime Drama; 1 hr., 45 min. ★
"Heat."
(TBS) INSIDE THE NBA
10PM 2 FALCON CREST (CC); 60 min.
Angela's temper helps bring Richard's plan closer to fruition; Tommy (Dan Ferro) proposes an end to the rumors about him and Maggie; Pilar (Kristian Alfonso) flexes some monetary muscle after an insulting out-of-court offer from Thompson (Paul Tulley); a war-weary Frank (Rod Taylor) takes a big step in bringing the Agrettis and the Giobertis together. Angela: Jane Wyman. Maggie: Susan Sullivan. Cesar: Castulo Guerra. P.A. Loomis: Barry Jenner. Kenneth Lone: Ryan MacDonald. Harris: Robert Gould.
5 11 13 NEWS; 60 min.
7 (3) 20/20 (CC)—Downs/Walters; 60 min.
Scheduled: A report on lesbians who choose to have children focuses on cases in Seattle and a San Francisco suburb.
9 FALL GUY (CC)—Adventure; 60 min.
Colt aids a colleague (Tricia O'Neil) who helped a con man (John David Carson) swindle $1 million from a mobster's son.
(24) 28 JACKSONVILLE JAZZ IX—Music; 60 min.
Highlights of the ninth annual Florida musicfest, taped last October. The hour includes Spyro Gyra ("Daddy's Got a New Girl Now," "Shaker Song"); Dirty Dozen Brass Band ("It's All Over Now"); Dianne Reeves ("My Funny Valentine," "I Got It Bad and That Ain't Good"); Paul Shaffer and the World's Most Dangerous Band ("Treat Her Right"). Also: drummer Louie Bellson, saxophonist Michael Brecker, trumpeter Maynard Ferguson and keyboardist Bob James.
34 NOTICENTRO
40 BEHIND THE SCENES—Previews
56 BOB NEWHART—Comedy
Emily's teaching job turns into a fight for her principles when she refuses to skip an undeserving child into a more advanced class.
(A&E) MOVIE—Drama; 2 hrs., 30 min. ★★
"A Small Circle of Friends." (1980) Love and friendship on Harvard Yard in the late '60s. Brad Davis, Karen Allen, Jameson Parker. [A&E is advising viewer discretion.]
(CNN) CROSSFIRE—Buchanan/Braden
(DSC) WORLD MONITOR—Report
(LIF) DAYS AND NIGHTS OF MOLLY DODD (CC)—Comedy-Drama
(NIK) SATURDAY NIGHT
(SHO) BROTHERS (CC)—Comedy
In the last original episode of the series, Lou consults a medium.
(USA) HITCHHIKER—Thriller
A scandal-sheet reporter (Kirstie Alley) will go to any length to get a story—even if it means jeopardizing her own life. Andy Summers.
10:15 40 ARTHUR BLESSITT—Religion
(TBS) NIGHT TRACKS POWER PLAY DANCIN' —Music; 60 min.
10:20 40 JOHN AVANZINI—Religion
10:25 40 THE WORD—Religion
10:30 18 GEUMYO EUNG JEOP SIL—In Korean
34 TRES GENERACIONES—Comedia
40 MARIO MURILLO—Religion
50 FALL AND RISE OF REGINALD PERRIN —Comedy
In a new identity, Reggie (Leonard Rossiter) woos his wife and is hired by his old boss (John Barron). Elizabeth: Pauline Yates.

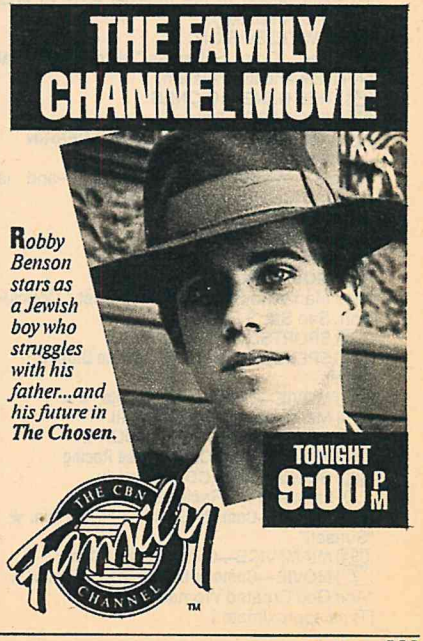

56 GREEN ACRES—Comedy
Oliver is in court, refusing to pay for Haney's rain-making services. Eddie Albert.
(CNN) NEWS; 60 min.
(DSC) FESTIVALS OF THE WORLD
(LIF) DAYS AND NIGHTS OF MOLLY DODD (CC)—Comedy-Drama
(NIK) SCTV NETWORK—Comedy
(PT) HORSE RACING FROM HOLLYWOOD PARK
(SHO) GARRY SHANDLING (CC)—Comedy
Los Angeles mayor Tom Bradley makes a guest appearance.
(TNN) AMERICAN MAGAZINE; 60 min.
(USA) WEREWOLF—Thriller
(WOR) JOE FRANKLIN—Interview; 60 min.

11PM 2 3 4 6 7 NEWS
5 CHEERS (CC)—Comedy
Carla's daughter-in-law (Mandy Ingber) fills in at the bar and falls for Sam; Rebecca is ready to flatten the comely waitress Mr. Drake hired.
9 WIN, LOSE OR DRAW—Game
11 CURRENT AFFAIR—Newsmagazine
13 ARSENIO HALL; 60 min.
Scheduled: Morton Downey Jr.
18 KOREAN MUNHWA BROADCASTING—In Korean; 60 min.
24 ART BLAKEY: JAZZ MESSENGER—Music; 60 min.
An examination of the musical style of jazz drummer Art Blakey.
28 NEW TELEVISION
Featured: "Color Schemes," a look at racial prejudice and assimilation.
34 TRES GENERACIONES
40 WHY WAIT?—Religion
50 FALL AND RISE OF REGINALD PERRIN —Comedy
Reggie reveals his true identity—and is promptly fired. Leonard Rossiter.
52 NOTICIAS
56 HEART OF THE NATION
(CBN) 700 CLUB—Religion; 60 min.
(DSC) MOVIE—Profile; 60 min. ★★
"The Man Who Skied Down Everest." Conclusion. See Sat. 3 P.M.
(ESN) SPORTSLOOK—Discussion
(LIF) SPENSER: FOR HIRE—Crime Drama; 60 min.
(MAX) MOVIE—Thriller; 1 hr., 35 min. ★★
"The Marsupials: The Howling III."
(NIK) ROWAN & MARTIN'S LAUGH-IN
(PT) WINNER'S CIRCLE—Horse Racing
(SHO) SUPER DAVE (CC)—Comedy
K.D. Lang and the Reclines perform.
(TMC) MOVIE—Comedy-Drama; 1 hr., 50 min. ★
"Sunset."
(USA) MIAMI VICE—Crime Drama; 60 min.
(Z) MOVIE—Comedy-Drama; 1 hr., 35 min. ★
"And God Created Woman."
[Time approximate.]

11:15 (TBS) NIGHT TRACKS—Music; 2 hrs., 45 min.
11:30 2 PAT SAJAK; 90 min.
Scheduled: Vanna White, Rick Schroder.
3 NIGHTLINE (CC)—Ted Koppel
4 6 TONIGHT; 60 min.
5 TAXI—Comedy
An agent agrees to represent Bobby (Jeff Conaway)—and expects him to be her lover. Nora Sutton: Susan Sullivan.
7 NIGHTLINE (CC)—Ted Koppel
9 LOVE CONNECTION
11 JEFFERSONS (CC)—Comedy
George wants to toast Lionel's success, but he can't find the bottle of Scotch he reserved for the occasion. George: Sherman Hemsley.
28 MOVIE—Comedy-Drama; 90 min. ★★★
"Dim Sum: A Little Bit of Heart," (1985)
Wayne Wang's charmer about a San Francisco Chinese widow (Kim Chew) and her Americanized daughter (Laureen Chew).
34 JOHNNY CANALES—Música; 60 min.
40 MAKER'S MATCH—Religion
50 OCEAN APART (CC)—Documentary; 60 min.
"Here Come the British, Bang! Bang!" chronicles Britain's efforts to enlist U.S aid during the early days of World War II. (Repeat)
52 PELICULA; 90 min.
"Cangrejo." Miguel Angel Landa.
56 McKEEVER AND THE COLONEL —Comedy (BW)
(CNN) SPORTS—Terry Chick
(DIS) MOVIE—Mystery; 1 hr., 40 min. ★
"Suspicion."
(ESN) SPORTSCENTER
(HBO) MOVIE (CC)—Comedy; 1 hr., 35 min. ★
"Porky's Revenge."
(NIK) CAR 54—Comedy (BW)
(PT) SPORT OF KINGS—Horse Racing
(SHO) MOVIE—Crime Drama; 1 hr., 40 min. ★★
"Shakedown."
(TNN) YOU CAN BE A STAR—Talent Contest
(WOR) TO BE ANNOUNCED

EARLY SATURDAY

Mid. 5 TWILIGHT ZONE (CC)
7 3 DAY'S END; 60 min.
9 EBONY/JET SHOWCASE—Interview
Guest: singer Karyn White, sportscaster Ahmad Rashad, actor Michael Winslow and astronaut Mae C. Jemison.
11 NEWS; 60 min.
13 STAR TREK—Science Fiction; 60 min.
18 PARS TV—In Farsi; 60 min.
24 JOHN McLAUGHLIN'S ONE ON ONE —Interview
40 REAL VIDEOS—Music
56 TO BE ANNOUNCED
(CBN) PRAISE THE LORD—Religion; 2 hrs.
(CNN) NEWS; 60 min.

(ESN) SPEEDWEEK—Auto Racing
(LIF) LADY BLUE—Crime Drama; 60 min.
(NIK) MAKE ROOM FOR DADDY —Comedy (BW)
(USA) CAMP MIDNITE—Variety; 90 min.
(WGN) INN NEWS—Brad Holbrook
(WOR) HOME SHOPPING SPREE; 3 hrs.

12:30 4 6 LATE NIGHT WITH DAVID LETTERMAN; 60 min.
5 MONSTERS—Thriller
9 HEE HAW; 60 min.
24 AMERICA TODAY
34 PELICULA—Drama; 90 min.
"Estraña ternura." José Cibrián.
40 JOHN JACOBS—Religion
56 JUNE CAIN MILLER—Discussion
(A&E) EVENING AT THE IMPROV—Comedy
(ESN) GOLF; 90 min.
Taped: Second-round play in the Memorial Tournament at Dublin, Ohio.
(NIK) MISTER ED—Comedy (BW)
(WGN) TOWARD THE SUBCONSCIOUS —Commercial

12:45 (MAX) AUGUSTINE—Drama; 35 min.

1 AM 2 MOVIE—Thriller; 1 hr., 55 min. ★★★
"Terror of Frankenstein" (Swedish-Irish; 1975), a faithful version of Mary Shelley's classic about the doctor (Leon Vitali) who experiments with dead bodies.
3 WIN, LOSE OR DRAW—Game
5 INN NEWS—Brad Holbrook
7 MOVIE—Drama (BW); 2 hrs. ★★★
"Meet John Doe." (1941) Frank Capra's sociological yarn about a newspaperwoman (Barbara Stanwyck) who glorifies the "common man" (Gary Cooper). Norton: Edward Arnold. The Colonel: Walter Brennan.
11 MOVIE—Drama; 3 hrs. ★★★
"Sophie's Choice." (1982) William Styron's best seller about the interrelationships among a Polish refugee (Oscar winner Meryl Streep), her Jewish lover (Kevin Kline) and an aspiring writer (Peter MacNicol) in post-WWII Brooklyn. Yetta: Rita Karin. Leslie: Greta Turken.
[Running time approximate.]
13 LUCY SHOW—Comedy
18 TO BE ANNOUNCED
40 DALLAS HOLM—Religion
56 WENDY AND ME—Comedy (BW)
(A&E) MOVIE—Comedy; 2 hrs. ★★
"Doctor in Clover." (British; 1966) Slapstick and romance blend as doctors compete for a choice hospital post. Gaston: Leslie Phillips. Jeannine: Shirley Anne Field.
(CNN) LARRY KING LIVE; 60 min.
(LIF) TO BE ANNOUNCED; 2 hrs.
(NIK) PATTY DUKE—Comedy (BW)
(TMC) MOVIE—Science Fiction; 90 min. ★
"Nightflyers."
(WGN) MOVIE—Thriller; 1 hr., 55 min. ★★★
"The Fury." (1978) Kirk Douglas as a father seeking to rescue his telepathic son (Andrew Stevens) from an exploitative Government agency. Directed by Brian De Palma.
(Z) MOVIE—Comedy (BW); 1 hr., 40 min. ★★★
"Androcles and the Lion."

1:05 (HBO) MOVIE—Comedy; 90 min. ★★
"Jocks."

1:10 (SHO) MOVIE—Thriller; 80 min. ★
"The Slumber Party Massacre."

1:15 (MAX) VILLA IN THE COUNTRY—Drama

1:30 3 WIPEOUT—Game
4 FRIDAY NIGHT VIDEOS; 60 min.
Heather Locklear and comedian Louie Anderson introduce videos by Bobby McFerrin, Debbie Gibson, Guns n' Roses and Paula Abdul. Included: "Drive," "Electric Youth."
5 MOVIE—Adventure (BW); 2 hrs. ★★★★
"Captain Blood." (1935) Errol Flynn became a top star in this magnificent version of Rafael Sabatini's swashbuckling novel of the Caribbean pirate days. Olivia de Havilland, Basil Rathbone, Robert Barrat, Lionel Atwill.
[Running time approximate.]
9 TELSTAR—Music; 60 min.
13 MOVIE—Musical; 2 hrs. ★★★★
"All That Jazz." (1979) Bob Fosse's razzle-dazzle, Oscar-winning fantasy-drama about the personal crises of a brilliant director-choreographer (Roy Scheider). Jessica Lange, Ann Reinking, Leland Palmer.
[Running time approximate.]
18 ROBERT VAUGHN DISCOVERS —Commercial
40 NEW DIRECTIONS—Religion
56 NEWS
(DIS) MOVIE—Adventure; 1 hr., 45 min. ★★★
"The Prisoner of Zenda."
(NIK) SATURDAY NIGHT
(USA) MOVIE—Comedy (BW); 2 hrs. ★★★
"Paper Moon." (1973) Ten-year-old Tatum O'Neal won an Oscar as a tomboyish orphan who becomes a con man's accomplice in the Depression-scarred Midwest. Ryan O'Neal.

1:40 (MAX) WAGER OF THE THREE WIVES—Drama

2 AM 3 PUBLIC PEOPLE/PRIVATE LIVES —Interview; 60 min.
Cheryl Ladd, Alan Rachins, Joanna Frank and Sheena Easton. Host: Sarah Purcell.
18 NEWS—In Japanese; 60 min.
40 GOSPEL GOLD—Music
(CBN) FOOD PROCESSOR—Commercial
(CNN) CROSSFIRE—Buchanan/Braden
(ESN) GOLF; 90 min.
Taped: First-round play in the St. Christopher's Classic at Malvern, Pa.
(NIK) SCTV NETWORK—Comedy
(TBS) GREEN ACRES—Comedy

2:20 (MAX) MOVIE—Comedy; 90 min. ★
"Police Academy 5: Assignment Miami Beach."

2:30 4 NEWS

9 HIT VIDEO USA; 3 hrs., 30 min.
40 DAVE ROEVER—Religion
CBN ROBERT VAUGHN—Commercial
CNN SHOWBIZ TODAY—Wickersham/Tush
NIK ROWAN & MARTIN'S LAUGH-IN
SHO MOVIE—Comedy; 1 hr., 45 min. ★★
"The Survivors."
TBS GOMER PYLE, USMC—Comedy
TMC MOVIE—Comedy; 1 hr., 35 min. ★
"The Allnighter."

2:40 HBO MOVIE—Thriller; 85 min. ★
"Scared Stiff."

2:55 2 MOVIE—Drama; 1 hr., 35 min. ★★
"A Cry for Help." (1975) TV-movie with Robert Culp as a cynical talk-show host faced with a listener who's threatening suicide. Ingrid: Elayne Heilveil. Paul: Ken Swofford. Buddy: Chuck McCann. Rigney: Julius Harris. Irene: Jean Allison. Arthur: Donald Mantooth. Eddie: Joseph George. Conover: Michael Lerner. Richie: Bruce Boxleitner.
WGN SIGN ON—Religion

3 AM 4 FAMILY FEUD—Game
7 NEWS
13 CHILDREN OF NAGASAKI; 3 hrs.
40 SONNY AND JULIE ARGUINZONI —Religion
A&E SIGNATURE—Interview
Author William Styron.
CBN CAN YOU BEAT BALDNESS? —Commercial
CNN NEWS—Greenlaw/Jones
LIF WOR TO BE ANNOUNCED; 2 hrs.
NIK CAR 54—Comedy BW
TBS FISHIN' WITH ORLANDO WILSON
WGN HOGAN'S HEROES—Comedy
Z MOVIE—Drama; 2 hrs., 20 min. ★★★
"Maurice."

3:15 DIS MOVIE—Drama; 2 hrs., 15 min. ★★★
"The Natural."

3:30 4 ENTERTAINMENT TONIGHT—Magazine
5 MOVIE—Drama BW; 2 hrs. ★★★★
"Jezebel." (1938) Bette Davis won an Academy Award as an antebellum Dixie vixen causing problems for the unfortunate people in her orbit. Henry Fonda, George Brent, Margaret Lindsay, Donald Crisp, Fay Bainter (Supporting Oscar), Richard Cromwell, Henry O'Neill, Spring Byington, John Litel, Gordon Oliver.
[Start and running times approximate.]
7 ZORRO'S BLACK WHIP—Adventure BW
13 MOVIE—Comedy; 2 hrs. ★★
"Never Too Late." (1965) Sumner Arthur Long's Broadway hit about the effect a middle-aged woman's pregnancy has on her grown family. Paul Ford, Maureen O'Sullivan, Connie Stevens, Jim Hutton. Mayor: Lloyd Nolan. Dr. Kimbrough: Henry Jones. Grace: Jane Wyatt.
[Start and running times approximate.]
40 LaVERNE TRIPP FAMILY—Gospel Music
A&E GOLDEN AGE OF TELEVISION
CBN WHERE THERE'S A WILL—Commercial
CNN INTERNATIONAL CORRESPONDENTS
ESN SPEEDWEEK—Auto Racing
NIK ANN SOTHERN—Comedy BW
TBS BETWEEN THE LINES; 35 min.
USA MOVIE—Crime Drama; 2 hrs. ★★
"A Dangerous Friend." (1971) Lurid story about a charismatic teen-ager (Robert F. Lyons) responsible for a series of murders.
WGN UPDATE: MAKING IT HAPPEN —Commercial

3:50 MAX K.O. KIPPERS (CC)—Comedy

4 AM 4 USA TODAY
7 MOVIE—Drama; 1 hr., 55 min. ★★
"Black Market Baby." (1977) TV-movie with Linda Purl as a pregnant but unwed college student who plays into the hands of a babies-for-sale racket. Desi Arnaz Jr., Bill Bixby, Jessica Walter, Tom Bosley.
11 MOVIE—Cartoon; 90 min. ★★
"Aladdin and His Wonderful Lamp." (Japanese; 1982) Animated version of the "Arabian Nights" classic.
[Start and running times approximate.]
40 ARTHELENE RIPPY—Religion
A&E CAMPAIGN—Drama; 60 min.
CBN TO BE ANNOUNCED
CNN NEWS—Greenlaw/Jones
ESN SPORTSCENTER
NIK MOVIE—Musical BW; 2 hrs. ★★
"Second Chorus." (1940) Mildly frothy backstage-triangle comedy about the members of a swing band. Fred Astaire, Paulette Goddard, Burgess Meredith, Artie Shaw.
WGN LARRY JONES—Religion

4:05 TBS NWA WRESTLING; 60 min.
TMC MOVIE—Thriller; 85 min. ★
"Scarecrows."

4:10 HBO MOVIE—Drama; 2 hrs., 5 min. ★★
"The Betsy."

4:15 SHO MOVIE—Crime Drama; 1 hr., 40 min. ★★
"Street Smart."

4:30 2 MOVIE—Drama; 90 min. ★
"The Desperate Miles." (1975) Fact-based TV-movie about a wheelchair-bound veteran (Tony Musante) trying to wheel from Los Angeles to San Diego in seven days. Ruth: Joanna Pettet. Mrs. Larkin: Jeanette Nolan. Al: Richard Reicheg. Ruiz: Pepe Serna. Lou: Shelly Novack. Jason: Purvis Atkins.
4 NEWS
40 R.W. SCHAMBACH—Religion; 60 min.
CBN CABLE KITCHEN—Commercial
CNN SPORTS CLOSE-UP—Dennis Dumler
ESN OUTDOOR LIFE MAGAZINE—Conrad
MAX MOVIE—Thriller; 90 min. ★★
"Gothic."
WGN WORLD TOMORROW—Religion

Channels and networks reserve the right to make last-minute changes.

PAY-TV

MOVIE GUIDE®

PREMIERES THIS WEEK. The movies listed here are appearing for the first time on the pay services indicated. **DIS:** The Electric Horseman; The Great Waldo Pepper; Harry and the Hendersons; The Natural; The Reluctant Astronaut; Roald Dahl's Danny, the Champion of the World; Thoroughly Modern Millie. **HBO:** Born to Race; The Dog Who Stopped the War; Funny Farm; The Invisible Kid; My Best Friend Is a Vampire; Nasty Hero; Private Road: No Trespassing; Savage Streets. **MAX:** Beach Balls; Beau James; Biggles: Adventures in Time; For Keeps; Funny Farm; Georgy Girl; Luv; The Marsupials: The Howling III; My Pal Gus; Police Academy 5: Assignment Miami Beach; Red Heat; Taffin; Terror Squad; The Violent Men; You're Never Too Young. **SHO:** Classified Love; The Couch Trip; The Eiger Sanction; Escape to Paradise; The Graduate; Night Nurse; Perry Mason: The Case of the Notorious Nun; The Purple Rose of Cairo; Shakedown; The Towering Inferno. **TMC:** Donovan's Reef; Killjoy; Lethal Obsession; Play Misty for Me; The Scoundrel; Sunset. **Z:** And God Created Woman; Androcles and the Lion; The Freshman; Manon of the Spring; Powaqqatsi; Pygmalion; Rooster Cogburn; Safety Last/Hot Water; Satan Met a Lady; Slamdance.

A

Above the Law (1988) R: Violence, strong language. A Windy City cop (Steven Seagal) suspects collusion when he's told to lay off a drug kingpin. Zagon: Henry Silva. Delores: Pam Grier. (1 hr., 40 min. ★★) —Wed./Early Thurs. 1:30 AM (HBO)

The African Lion (1955) G; among the finest of Disney's nature studies, filmed over the course of a year. (75 min. ★★★) —Sat. 4 PM, Wed./Early Thurs. 12:30 AM (DIS) *Next week: Wed. 1 PM, Wed./Early Thurs. 1:30 AM* (DIS)

All the Brothers Were Valiant (1953) Not rated; New England whalers in search of adventure, based on the book by Ben Ames Williams. (1 hr., 45 min. ★★) —Tues. 11:30 PM (DIS)

The Allnighter (1987) PG-13: Sexual situations, strong language. Bangles singer Susanna Hoffs plays a California coed catching up on sex education the night before commencement. (1 hr., 35 min. ★) —Fri. 12 noon, Fri./Early Sat. 2:30 AM (TMC) *Next week: Mon. 4 PM* (TMC)

American Dream (1981) Not rated; warm, realistic series pilot about a suburban family's adjustment to a new home in inner-city Chicago. Novak: Stephen Macht. (75 min. ★★★) —Fri. 6:35 AM (TMC) *Next week: Wed. 10:30 AM* (TMC)

American Flyers (1985) PG-13: Strong language, partial nudity. John Badham directed Steve Tesich's script about brothers (Kevin Costner, David Grant) coping with their father's death and a grueling bike race. Sarah: Rae Dawn Chong. (1 hr., 55 min. ★★★) —Sun. 8:30 AM, 11 PM, Wed. 9:30 PM (Z); Tues. 11:30 AM (HBO); Tues. 6 PM (TMC) *Next week: Sat. 7:30 AM, Fri. 8 AM* (HBO)

American Ninja 2: The Confrontation (1987) R: Violence, adult themes. Michael Dudikoff and Steve James stalk a drug kingpin preying on marines. (90 min. ★) —Mon. 12:30 PM, Fri. 2 PM, 9 PM (TMC) *Next week: Tues. 6 PM* (TMC)

And God Created Woman (1988) R: Sexual situations, strong language. The director (Roger Vadim) and the title are the same, but the 1956 hit had Bardot; this one casts Rebecca De Mornay as an ex-con, hoping to be a rocker. Billy: Vincent Spano. (1 hr., 35 min. ★) —Thurs./Early Fri. 12:30

AM (MAX); Fri. 11 PM (Z) *Next week: Mon./Early Tues. 3:30 AM (Z); Tues. 10 PM (MAX)*

And Then You Die (Made for Canadian TV; 1987) R: Violence, adult themes. A gangster (Kenneth Welsh) resorts to desperate means to secure his lucrative drug empire in this gritty depiction of Montreal's underworld. McGrath: R.H. Thomson. (1 hr., 40 min. ★★) —Sun./Early Mon. 12 mid. (MAX)

Androcles and the Lion (1952) Not rated; George Bernard Shaw's satiric view of ancient Rome. Jean Simmons, Alan Young; Victor Mature, Robert Newton. (1 hr., 40 min. ★★★) —Fri. 6:30 AM, Fri./Early Sat. 1 AM (Z) *Next week: Sun. 11 AM, Mon. 8:30 AM, Tues. 1 PM, Thurs. 5:30 AM, 3 PM (Z)*

Angel on My Shoulder (Made for TV; 1980) Not rated; Peter Strauss plays an executed racketeer who makes a deal with the Devil (Richard Kiley) to avenge his frame-up. Barbara Hershey, Seymour Cassel, Janis Paige. (1 hr., 40 min. ★★) —Fri. 1 PM (SHO) *Next week: Thurs. 6 AM (SHO)*

Any Which Way You Can (1980) PG: Adult themes, violence. Clint Eastwood sequel to his hit about a trucker, a country singer (Sondra Locke) and an orangutan. Ruth Gordon, Geoffrey Lewis. (1 hr., 55 min. ★★) —Sat. 4:30 PM (HBO) *Next week: Mon. 10 AM, Thurs. 5 PM (HBO)*

Appointment with Death (1988) PG: Adult themes. Peter Ustinov returns as Agatha Christie's Hercule Poirot, investigating the murder of a vacationing dowager. Lauren Bacall. (1 hr., 50 min. ★★) —Tues. 12 noon, 11:30 PM (TMC)

Bad Dreams *Jennifer Rubin*

B

Bad Dreams (1988) R: Violence, sexual situations, strong language. A patient (Jennifer Rubin) awakens from a coma in a hospital where the suicide rate is rising. Harris: Richard Lynch. (85 min. ★) —Sat./Early Sun. 12:45 AM, Tues. 10 PM, Tues./Early Wed. 3:35 AM (TMC); Thurs./Early Fri. 1 AM (HBO) *Next week: Wed./Early Thurs. 12 mid. (HBO)*

Barfly (1987) R: Nudity, violence, strong language. Potent acting redeems this sordid romance between a drunken writer (Mickey Rourke) and his equally destitute soulmate (Faye Dunaway). Eddie: Frank Stallone. Tully: Alice Krige. (1 hr., 40 min. ★★★) —Wed./Early Thurs. 1:45 AM (SHO)

Beach Balls (1988) R: Sexual situations, strong language, violence. Fun in the sun in Southern California. Charlie: Phillip Paley. Wendy: Heidi Helmer. (80 min. ★) —Tues. 11 PM (MAX) *Next week: Sat./Early Sun. 4:45 AM, Fri. 10 PM (MAX)*

Beau James (1957) G; Bob Hope plays it straight as Jimmy Walker, the colorful mayor of New York City during the Roaring '20s. Vera Miles. (1 hr., 45 min. ★★★) —Wed. 4 PM (MAX) *Next week: Sun. 9:45 AM (MAX)*

Bedtime Story (1941) Not rated; sophisticated marital story about the problems of a playwright (Frederic March) and his retirement-bent actress-wife (Loretta Young). Good fun. Robert Benchley. (90 min. ★★★) —Wed. 11 AM (MAX) *Next week: Sat. 6 AM (MAX)*

Ben-Hur (1959) G; director William Wyler's spectacular Biblical epic re-creates the Nativity, the Crucifixion and a thundering chariot race. The film won 11 Oscars, including Best Picture, Actor (Charlton Heston) and Director. Quintus: Jack Hawkins. Messala: Stephen Boyd. (3 hrs., 35 min. ★★★★) —Sat. 8:30 AM (SHO) *Next week: Mon. 10 AM (SHO)*

The Betsy (1978) R: Adult themes, nudity, strong language. Harold Robbins' bestseller about an auto tycoon (Laurence Olivier) and the corporate intrigue surrounding his experimental car. Robert Duvall, Katharine Ross. (2 hrs., 5 min. ★★) —Mon./Early Tues. 3:10 AM, Fri./Early Sat. 4:10 AM (HBO)

Biggles: Adventures in Time (British; 1986) PG: Violence. An American (Alex Hyde-White) catapulted through time fights in WWI alongside a British flier (Neil Dickson). Debbie: Fiona Richardson. (90 min. ★) —Sun. 6:30 AM (MAX)

Born to Race (1988) R: Strong language, nudity. Formula action at a North Carolina stock-car race. Pagura: Joseph Bottoms. Landruff: Marc Singer. (1 hr., 35 min. ★) —Tues. 5:15 AM (HBO) *Next week:*

Tues./Early Wed. 2:40 AM, Fri./Early Sat. 1:10 AM (HBO)

The Boy in the Plastic Bubble (1976) Not rated; TV-movie with John Travolta as a youth doomed, because of a birth defect, to live in the isolation of a germ-free plastic room. Gina: Glynnis O'Connor. Johnny: Robert Reed. (1 hr., 35 min. ★★★) —Thurs. 12:30 PM (HBO) *Next week: Sat. 10 AM* (HBO)

The Brass Ring (Made for Cable; 1985) Not rated: Adult themes, strong language. Sensitive story about an emotionally disturbed mother (Dina Merrill). (85 min. ★★) —Sun. 8:30 AM (SHO) *Next week: Thurs. 5:30 PM* (SHO)

The Brave Little Toaster (1987) Not rated; animated fable about household appliances that come to life. Voices: Deanna Oliver (Toaster), Jon Lovitz (Radio). (90 min. ★★★) —Tues. 6 PM (DIS) *Next week: Sun. 10 AM* (DIS)

The Bride (1985) PG-13: Violence, sexual situations. "Frankenstein" reconstructed: Sting plays doctor to his creation (Jennifer Beals)—a budding feminist. Clancy Brown. Clerval: Anthony Higgins. (2 hrs. ★★) —Fri. 3 PM (MAX) *Next week: Wed. 6 AM* (MAX)

C

Captive Hearts (1987) PG: Adult themes. WWII love affair between an American officer (Chris Makepeace) and a Japanese woman (Mari Soto). (1 hr., 45 min. ★★) —Thurs. 1:45 PM (MAX)

The Care Bears Adventure in Wonderland (Canadian; 1987) G; the cuddly creatures attempt to find the kidnapped Princess of Wonderland. (75 min. ★★) —Wed. 6 PM (DIS) *Next week: Sat. 10 AM, Thurs. 1 PM* (DIS)

Casual Sex? (1988) R: Sexual situations, strong language. Disease-conscious friends (Victoria Jackson, Lea Thompson) vacation at a health spa in hopes of meeting safe partners. Vinny: Andrew Dice Clay. (90 min. ★★) —Sun. 1:30 PM, 9 PM, Wed. 6:30 PM (TMC); Sun. 8 PM, Sun./Early Mon. 4:20 AM, Wed./Early Thurs. 12 mid. (HBO) *Next week: Sat./Early Sun. 3:10 AM, Tues./Early Wed. 1 AM* (SHO); *Mon. 10 PM, Mon./Early Tues. 3:55 AM, Thurs. 4 PM* (TMC); *Tues. 10 PM* (HBO)

Cherry 2000 (1988) PG-13: Violence, sexual situations, strong language. A desert guide (Melanie Griffith) is pitted against futuristic bad guys when she's hired to replace her client's robotic wife. Sam: David Andrews. (1 hr., 40 min. ★★) —Sun. 5 PM (TMC); Tues. 6:15 PM, Tues./Early Wed. 3:40 AM (MAX); Thurs. 11 AM, 7:30 PM (Z) *Next week: Sat. 10:30 AM, Sat./Early Sun. 2:20 AM, Fri. 12 noon, 9 PM* (TMC); *Sat. 11 AM, Thurs. 11 PM* (MAX)

Chisum (1970) G; John Wayne portrays a rugged cattle baron involved in New Mexico's Lincoln County range war of the 1870s. Filmed on location. Murphy: Forrest Tucker. (1 hr., 50 min. ★★★) —Thurs. 8 AM (TMC)

Citizen Kane (1941) Not rated; Orson Welles was a lad of 24 when he co-wrote, produced, directed and starred in this masterly portrait of a newspaper tycoon and his effect on the people in his orbit. Dorothy Comingore, Joseph Cotten, Everett Sloane, George Coulouris. (2 hrs. ★★★★) —Sun. 7 PM, Sun./Early Mon. 3 AM (DIS)

City Streets (1931) Not rated; Rouben Mamoulian

TV GUIDE'S MOVIE RATINGS

For our readers' guidance, TV GUIDE rates movies excellent (★★★★), good (★★★), fair (★★) or poor (★). Our evaluations are based on a number of factors, including a consensus of leading critics, quality of cast and director, awards earned and box-office performance. TV GUIDE does not evaluate movies (signified by an absence of symbols) if it might be premature (example: an unscreened TV-movie) or pointless (example: a formula B-Western), or if the criteria can't be applied because too few facts are known (example: a minor foreign film). Movies may be edited for television; our ratings are based on the original, complete film.

PARENTAL GUIDANCE

The official MPAA content rating (G, PG, PG-13 or R) is provided for every film that has received one. We also offer advisories about content (adult themes, sexual situations, strong language, violence, nudity or partial nudity), but parents should be aware that films containing adult themes or sexual situations frequently involve nudity, even though our advisory may not explicitly say so.

directed this stylized love story of a gangster's daughter (Sylvia Sidney) and a carnival worker (Gary Cooper). Big Boy: Paul Lukas. (85 min. ★★★) —Wed. 1 PM, Thurs./Early Fri. 1:30 AM (Z)

Classified Love (Made for TV; 1986) Not rated; three co-workers try to improve their social lives by placing ads in a magazine's personals column. Michael McKean, Stephanie Faracy, Dinah Manoff. (1 hr., 35 min. ★★) —Tues. 8 AM, 6 PM (SHO) *Next week: Mon. 6:20 AM, Thurs. 1:30 PM, Fri. 5:25 AM* (SHO)

Closely Watched Trains (Czech; 1966) Not rated: Adult themes, partial nudity. Oscar-winning story of a young man (Vaclav Neckar) coming of age in Nazi-occupied Czechoslovakia. Masa: Jitka Bendova. Station-master: Vladimir Valenta. (90 min. ★★★) —Sun. 2 PM, Thurs. 9 AM (Z)

Clue (1985) PG: Strong language, violence. Familiar faces flesh out the board game (with different whodunit endings—the listings note which version is being shown). Eileen Brennan, Tim Curry, Madeline Kahn, Christopher Lloyd, Michael McKean. (1 hr., 40 min. ★★) —Sun. 11:30 AM (TMC) *Next week: Sat. 7:05 AM, 7 PM, Tues. 4 PM* (TMC)

Colors (1988) R: Nudity, violence, strong language. Robert Duvall and Sean Penn as L.A. police partners who clash with one another as well as street gangs in director Dennis Hopper's stark study of urban violence. Louisa: Maria Conchita Alonso. (2 hrs. ★★★) —Sat. 9 PM, Sun. 7 PM (TMC) *Next week: Sat. 9 PM, Thurs. 11 PM* (SHO); *Tues. 8 PM, Tues./Early Wed. 2 AM* (TMC)

Coming Together (1978) R: Adult themes. Michelle Harris. (85 min. ★) —Sun./Early Mon. 1:40 AM, Wed./Early Thurs. 3:25 AM (SHO) *Next week: Tues./Early Wed. 2:30 AM* (SHO)

Compromising Positions (1985) R: Strong language, sexual situations. Susan Isaacs' suburban whodunit about the murder of a philandering periodontist (Joe Mantegna). Susan Sarandon, Raul Julia. Bob: Edward Herrmann. Nancy: Judith Ivey. (1 hr., 40 min. ★★) —Sat./Early Sun. 12:30 AM, Fri. 8 PM (SHO) *Next week: Wed./Early Thurs. 4:15 AM* (SHO)

Consuming Passions (British; 1988) R: Sexual situations, strong language. Tasteless satire set in a candy factory. Littleton: Tyler Butterworth. Mrs. Garza: Vanessa Redgrave. (1 hr., 35 min. ★) —Wed./Early Thurs. 12 mid. (MAX)

Convoy (1978) PG: Strong language, adult themes. Sam Peckinpah's high-gear yarn about a trucker (Kris Kristofferson) victimized by a redneck sheriff (Ernest Borgnine). Ali MacGraw, Burt Young. (1 hr., 50 min. ★★) —Tues. 10 AM (SHO)

Cool Change (Australian; 1986) Not rated; tepid yarn about a forest ranger (Jon Blake) caught up in a land dispute between cattlemen and conservationists. Joanna: Lisa Armytage. Lee: Deborra-Lee Furness. Hardwicke: David Bradshaw. (1 hr., 35 min. ★) —Sun. 11:30 PM (DIS) *Next week: Mon./Early Tues. 12:30 AM* (DIS)

Casual Sex? *Lea Thompson*

Cop (1988) R: Violence, sexual situations, strong language. James Woods as a maverick detective obsessed with catching a serial killer. Lesley Ann Warren, Charles Durning. (1 hr., 55 min. ★★) —Mon. 8 PM, Mon./Early Tues. 2 AM (TMC) *Next week: Thurs. 11:30 PM* (TMC)

The Couch Trip (1988) R: Strong language. Dan Aykroyd flees the funny farm to masquerade as the psychiatrist-host of a call-in radio show. Becker: Walter Matthau. (1 hr., 40 min. ★★) —Sat. 8 PM, Thurs./Early Fri. 2:30 AM (SHO) *Next week: Sun. 10 PM, Fri. 8 PM* (SHO)

Crazy Moon (Canadian; 1986) PG-13: Strong language. Kiefer Sutherland plays an alienated rich kid who finds acceptance in the arms of a deaf girl (Vanessa Vaughan). (90 min. ★★) —Sat. 8 AM, Tues./Early Wed. 2:05 AM (MAX) *Next week: Thurs. 12 noon* (MAX)

Cross My Heart (1987) R: Sexual situations, strong language. Romance suffers a coronary when a couple's secrets surface on their third date. Martin Short, Annette O'Toole. Bruce: Paul Reiser. (1 hr., 35 min. ★★) —Tues./Early Wed. 12:30 AM (MAX) *Next week: Mon./Early Tues. 2:55 AM* (MAX)

D

David Copperfield (Australian; 1983) Not rated;

animated rendering of Dickens' classic about a boy's upbringing in 19th-century England. Voices . . . Ross Higgins, Phillip Hinton. (75 min. ★★) —Wed. 4:30 PM (HBO) *Next week: Fri. 6 AM, 4:30 PM* (HBO)

The Day of the Jackal (British; 1973) PG: Violence. Frederick Forsyth's bestseller about a contract killer (Edward Fox) hired to assassinate Charles de Gaulle. Michel Lonsdale, Alan Badel, Eric Porter. (2 hrs., 25 min. ★★★) —Thurs. 1:30 PM (TMC) *Next week: Wed. 8 AM, 11:30 PM* (TMC)

Dead of Night (British; 1945) Not rated; five interconnected tales of the supernatural, notable for Michael Redgrave's outstanding performance as a tormented ventriloquist. Googie Withers, Mervyn Johns. Foley: Roland Culver. (1 hr., 45 min. ★★★★) —Sat. 6:15 AM, Sat./Early Sun. 2:30 AM (Z)

Death Wish 3 (1985) R: Violence, strong language, sexual situations. Charles Bronson is back as the violent vigilante waging war against crime in New York City. Deborah Raffin, Ed Lauter. (1 hr., 35 min. ★) —Sat./Early Sun. 2:15 AM, Thurs. 10:05 PM (SHO) *Next week: Sun./Early Mon. 1:45 AM* (SHO)

The Devil and Daniel Webster (1941) Not rated; excellent version of the Stephen Vincent Benet fable about a 19th-century New England Faust (James Craig). Webster: Edward Arnold. (90 min. ★★★) —Fri. 10:30 AM (Z) *Next week: Sun./Early Mon. 3 AM, Mon. 4 PM, Tues. 5:30 AM* (Z)

Dirty Dancing (1987) PG-13: Sexual situations, strong language. An upbeat score and fancy footwork support this pas de deux between a guest (Jennifer Grey) and a dance instructor (Patrick Swayze) at a 1960s Catskills resort. Houseman: Jerry Orbach. (1 hr., 40 min. ★★★) —Mon./Early Tues. 1:40 AM, Wed. 8 PM (MAX) *Next week: Sat. 7:30 AM, 4 PM* (MAX)

The Dog Who Stopped the War (Canadian; 1984) G; yuletide children's drama about school kids who learn about war from a snowball fight. Cedric Jourde. (90 min. ★★) —Sat. 7:30 AM, Thurs. 4 PM (HBO) *Next week: Wed. 4:30 PM* (HBO)

Donovan's Reef (1963) Not rated; John Ford directed this good-natured tale of three war buddies (John Wayne, Lee Marvin and Jack Warden) brawling and romancing on an island paradise. Elizabeth Allen, Dick Foran, Cesar Romero. (1 hr., 50 min. ★★★) —Mon. 2 PM (TMC) *Next week: Wed. 2:30 PM* (TMC)

Dot and the Whale (Australian; 1986) Not rated; further adventures of the little girl who befriends a giant whale. (75 min. ★★) —Wed. 9 AM (DIS) *Next week: Fri. 1 PM* (DIS)

Dreams Lost, Dreams Found (Made for Cable; 1987) Not rated: Adult themes. Bodice-ripper about an American (Kathleen Quinlan) who falls in love with an accursed Scottish lord (David Robb). (2 hrs. ★) —Mon. 6:30 AM, 2 PM (SHO) *Next week: Tues. 8 AM* (SHO)

Dumbo (1941) G; an Oscar-winning score elevates this Disney classic about a pint-sized pachyderm with very big ears but very little self-confidence. Tunes include "When I See an Elephant Fly," "Baby Mine," "Casey Junior." (65 min. ★★★★) —Sat. 7 PM, Thurs. 6 PM (DIS) *Next week: Mon. 9 AM, Fri. 7 PM* (DIS)

E

The Eiger Sanction (1975) R: Violence, adult themes, strong language. Clint Eastwood plays an ex-hit man lured out of retirement for another deadly assignment. Directed by Eastwood in Switzerland and Monument Valley, Ariz. (2 hrs., 10 min. ★★) —Mon./Early Tues. 1:55 AM (SHO) *Next week: Thurs./Early Fri. 3:10 AM* (SHO)

The Electric Horseman (1979) PG: Strong language, adult themes. Robert Redford and Jane Fonda are well-matched as a retired rodeo champ and the reporter who's after his controversial story. Valerie Perrine. (2 hrs. ★★★) —Tues. 9 PM, Tues./Early Wed. 3:05 AM (DIS) *Next week: Wed. 11:30 PM* (DIS)

The End (1978) R: Adult themes, strong language. Burt Reynolds directed and stars in this dark satire about a terminally ill real-estate man who's breaking the news to his friends. Dom DeLuise, Sally Field, David Steinberg, Strother Martin. (1 hr., 40 min. ★★★) —Fri. 3:30 PM (TMC)

End of the Line (1987) PG: Adult themes. Southern railroad workers (Wilford Brimley, Levon Helm) take a stolen train to Chicago to confront the bosses who closed the company. Rose: Mary Steenburgen. (1 hr., 45 min. ★★) —Tues. 5 PM (HBO)

Escape to Paradise (1985) R: Sexual situations. Alfred Hurt. (90 min.) —Wed. 11 PM (SHO) *Next week: Sun./ Early Mon. 3:15 AM* (SHO)

Evil Dead 2: Dead by Dawn (1987) R: Violence, strong language. Special effects and campy humor blend in a wild sequel about teens trapped in a haunted cabin. Ash: Bruce Campbell. Annie: Sarah Berry. (85 min. ★★) —Thurs. 11 PM (MAX) *Next week: Tues./Early Wed. 4:25 AM* (MAX)

F

Felicity (Australian; 1979) R: Sexual situations, strong language. Glory Annen. (75 min.) —Sat. 11 PM, Wed. 11:30 PM (Z)

For Keeps (1987) PG-13: Sexual situations, strong language. Molly Ringwald and Randall Batinkoff as college-bound high-schoolers who learn they're going to be parents. Bobrucz: Kenneth Mars. (1 hr., 40 min. ★★) —Sat. 11 AM, 9:30 PM (MAX) *Next week: Tues./Early Wed. 1:15 AM* (MAX)

For Pete's Sake (1974) PG: Adult themes, strong language. Old fashioned slapstick farce with Barbra Streisand as a Brooklyn housewife trying to finance her cab-driving husband's education. Peter: Michael Sarrazin. Helen: Estelle Parsons. (90 min. ★★★) —Tues. 2:30 PM (HBO) *Next week: Mon. 12 noon* (HBO)

Forever Amber (1947) Not rated; the lusty best seller by Kathleen Winsor about the barmaid who becomes a member of the court of Charles II. Linda Darnell, Cornel Wilde, George Sanders. (2 hrs., 20 min. ★★★) —Tues. 12 noon (MAX)

Frankenstein: The True Story (British; 1973) Not rated; edited version of the TV-movie, based on Mary Shelley's Gothic classic. Leonard Whiting, James Mason, Michael Sarrazin, Ralph Richardson, John Gielgud. (2 hrs., 5 min. ★★★) —Wed. 9 AM (MAX) *Next week: Thurs. 6 AM* (MAX)

The Freshman (1925) Not rated; Harold Lloyd's greatest film deftly satirizes college life and offers a collection of classic sight gags. Peggy: Jobyna Halston. (70 min. ★★★) —Sat. 11 AM, Mon. 1 PM, Tues./Early Wed. 3:30 AM (Z)

Friday the 13th Part VII—the New Blood (1988) R: Violence, sexual situations, strong language. Anemic slasher sequel, with Jason (Kane Hodder) resurrected by a teen psychic (Lar Park Lincoln). Nick: Kevin Blair. (90 min. ★) —Wed./Early Thurs. 1:40 AM (MAX)

Full Metal Jacket (1987) R: Violence, strong language, sexual situations. Stanley Kubrick's harrowing Vietnam saga follows a group of marines from boot camp to combat during the 1968 Tet Offensive. Joker: Matthew Modine. Pyle: Vincent D'Onofrio. (2 hrs. ★★★) —Thurs. 9 PM (HBO)

Funny Farm (1988) PG: Strong language. Everything goes haywire for a city couple (Chevy Chase, Madolyn Smith) after they buy a quiet retreat in the country. (1 hr., 45 min. ★★) —Sat. 9 AM, 8 PM, Wed. 12 noon, 9 PM (HBO); Mon. 10 PM, Mon./ Early Tues. 3:25 AM (MAX) *Next week: Sun. 6:15 AM, 8 PM, Fri. 9:30 AM, 8 PM* (MAX); *Tues. 9:30 AM, 8 PM* (HBO)

G

Gardens of Stone (1987) R: Violence, strong language. Francis Coppola's second Vietnam drama is a state-side story about a disillusioned noncom (James Caan) and a gung-ho subordinate (D.B. Sweeney). Anjelica Huston, James Earl Jones. (1 hr., 55 min. ★★) —Wed./Early Thurs. 4:55 AM (HBO) *Next week: Sun./ Early Mon. 1 AM* (HBO)

The Gate (Canadian; 1987) PG-13: Violence. Two boys unwittingly unearth demons in the back yard. Glen: Stephen Dorff. (90 min. ★★) —Wed. 7:30 AM (MAX)

Georgy Girl (British; 1966) Not rated; Lynn Redgrave won acclaim for her portrayal of the plump, plain-Jane heroine of this bittersweet Cinderella story. James Mason, Alan Bates, Charlotte Rampling. (1 hr., 40 min. ★★★) —Mon. 6 PM (MAX)

Gothic (British; 1987) R: Violence, sexual situations. How Mary Shelley (Natasha Richardson) came to write "Frankenstein," as imagined by Ken Russell. Byron: Gabriel Byrne. (90 min. ★★) —Sun./Early Mon. 1:40 AM, Fri./Early Sat. 4:30 AM (MAX)

The Graduate (1967) PG: Adult themes. Dustin Hoffman and the music of Simon and Garfunkel star in director Mike Nichols' Oscar-winning satire on the generation gap. Anne Bancroft, Katharine Ross. Braddock: William Daniels. (1 hr., 45 min. ★★★★) —Sun. 12 noon (SHO) *Next*

Cherry 2000 *Melanie Griffith*

week: Mon. 6 PM, Thurs. 10 AM (SHO)

The Great Train Robbery (British; 1979) PG: Adult themes. Michael Crichton's handsome tale of an elaborate caper in Victorian Britain. Sean Connery, Lesley-Anne Down, Donald Sutherland. (1 hr., 50 min. ★★★) —Fri. 1 PM (MAX)

The Great Waldo Pepper (1975) PG: Adult themes. Robert Redford portrays a daredevil barnstorming pilot of the 1920s who links up with a small air-circus. Axel: Bo Svenson. Mary Beth: Susan Sarandon. Kessler: Bo Brundin. (1 hr., 50 min. ★★★) —Wed. 9 PM, Wed./Early Thurs. 3:30 AM (DIS)

H

The Hanoi Hilton (1987) R: Violence, adult themes. Michael Moriarty stars in a POW drama spanning 11 years in a Vietnamese camp. Hubman: Paul Le Mat. (2 hrs., 10 min. ★★) —Sun./Early Mon. 3:10 AM, Thurs. 8 PM (SHO)

Harry and the Hendersons (1987) PG: Strong language. John Lithgow plays the head of a family that becomes attached to a friendly monster. Nancy: Melinda Dillon. (1 hr., 55 min. ★★) —Mon. 1 PM, 9:30 PM (HBO); Fri. 7 PM (DIS) *Next week: Sun. 4:30 PM, Wed. 8 AM, 6 PM* (HBO)

Hatari! (1962) Not rated; some wonderful wildlife footage highlights this mixture of action and romance centering on a Tanganyika game farm. John Wayne. Pockets: Red Buttons. Dallas: Elsa Martinelli. (2 hrs., 35 min. ★★★) —Fri. 10 AM (SHO)

The Haunted School (Australian; 1986) Not rated; a teacher (Carol Drinkwater) tries to start a school—and stave off a spirit—in the 19th-century Australian outback. Joseph: James Laurie. (1 hr., 40 min. ★) —Tues. 1 PM, Tues./Early Wed. 1:30 AM (DIS)

Heartbreakers (1985) R: Sexual situations, strong language, violence. The experiences of childhood buddies (Peter Coyote, Nick Mancuso) living in Los Angeles lend insight into contemporary mores and relationships. Liliane: Carole Laure. (1 hr., 35 min. ★★★) —Sat./Early Sun. 4:20 AM (MAX) *Next week: Sun./Early Mon. 1 AM* (MAX)

Heat (1987) R: Violence, adult themes. Burt Reynolds doesn't generate much as a bodyguard helping a rape victim (Karen Young) track down her attacker (Neill Barry). (1 hr., 45 min. ★) —Sat./Early Sun. 3 AM, Fri. 9:45 PM (HBO)

Here Come the Littles (French; 1985) G; the adventures of the popular mouse-like creatures, accidentally trapped in the suitcase of a boy. (75 min. ★★) —Sun. 10 AM, Fri. 9 AM (DIS)

Hiding Out (1987) PG-13: Strong language, violence. A stockbroker (Jon Cryer) poses as a high-schooler to elude mob hit men. (1 hr., 40 min. ★★) —Sun. 2 PM, 11:15 PM, Thurs. 9:45 AM (HBO) *Next week: Mon. 2 PM, Mon./Early Tues. 12 mid., Fri. 6 PM* (HBO)

Hoosiers (1986) PG: Strong language. Gene Hackman scores as a disgraced basketball coach getting a last shot at redemption at a rural Indiana high school. Shooter: Dennis Hopper. (1 hr., 55 min. ★★★) —Sat. 11:30 AM, Fri. 11:30 AM (HBO) *Next week: Tues. 6 PM* (HBO)

House of Games (1987) R: Sexual situations, strong language, violence. Playwright David Mamet wrote and directed this story of a psychiatrist (Lindsay Crouse) exhilarated by a charismatic con man (Joe Mantegna). (1 hr., 45 min. ★★★) —Mon./Early Tues. 12:10 AM (SHO) *Next week: Tues. 8 PM* (SHO)

Howling II (1985) R: Violence, nudity, strong language. The sequel to 1981's "The Howling" has little bite as Christopher Lee investigates werewolves in Transylvania. Jenny: Annie McEnroe. Ben: Reb Brown. (90 min. ★) —Fri. 9:30 PM (MAX) *Next week: Tues./Early Wed. 2:55 AM* (MAX)

I

Illegally Yours (1988) PG: Adult themes. Rob Lowe as a juror infatuated with an accused murderer (Colleen Camp). Keeler: Kenneth Mars. Wally: Harry Carey Jr. (1 hr., 45 min. ★) —Sun. 9 AM, 9:30 PM (HBO) *Next week: Mon. 5:15 PM* (HBO)

In Old Chicago (1937) Not rated; story of the fighting O'Leary family, whose cow kicked over that lantern and began the big fire. Tyrone Power, Alice Faye, Don Ameche, Brian Donlevy, Andy Devine. Mrs. O'Leary:

Alice Brady. (1 hr., 35 min. ★★★) —Fri. 6:20 AM (MAX)

Invasion U.S.A. (1985) R: Violence, strong language, partial nudity. Chuck Norris launches deadly assaults against terrorist infiltrators who have landed on Florida's coast. Rostov: Richard Lynch. (1 hr., 50 min. ★) —Sat. 5 PM (TMC) *Next week: Sun. 1:05 PM* (TMC)

The Invisible Kid (1988) PG: Nudity, strong language. That's what a high-school nobody (Jay Underwood) becomes after taking a potent potion. Mom: Karen Black. Milton: Wally Ward. (1 hr., 35 min. ★) —Thurs. 8 AM, 7 PM (HBO) *Next week: Sun. 2:30 PM* (HBO)

The Ipcress File (British; 1965) Not rated; the adventures of intelligence man Harry Palmer (Michael Caine), as staged by director Sidney J. Furie. Dalby: Nigel Green. (1 hr., 50 min. ★★★★) —Sun./Early Mon. 2:55 AM, Fri. 8 AM (TMC); Mon. 11 AM, Thurs. 7 AM (Z) *Next week: Thurs. 2 PM* (TMC)

J

Jean de Florette (French; 1986) PG: Violence. Director Claude Berri's acclaimed tale of a hard-working farmer (Gerard Depardieu) and the neighbor (Yves Montand) who covets his land. Ugolin: Daniel Auteuil. (2 hrs., 5 min. ★★★) —Mon. 10:30 AM (MAX)

Jeremiah Johnson (1972) PG: Violence. Robert Redford as an 1830s Rocky Mountain trapper battling Indians and nature in director Sydney Pollack's wilderness epic filmed in Utah. Bear Claw: Will Geer. (1 hr., 50 min. ★★★) —Thurs. 9 PM, Thurs./Early Fri. 3 AM (DIS)

Jocks (1987) R: Sexual situations. A weak college tennis team courts favor with an unsupportive athletic director. The Kid: Scott Strader. Jeff: Perry Lang. (90 min. ★★) —Fri./Early Sat. 1:05 AM (HBO) *Next week: Wed./Early Thurs. 1:30 AM* (HBO)

Johnny Be Good (1988) R: Nudity, strong language. Anthony Michael Hall as a teen quarterback being blitzed by college recruiters. Leo: Robert Downey Jr. (1 hr., 35 min. ★) —Mon. 6:30 PM (TMC)

K

Kelly (Canadian; 1981) Not rated; escapades of a rebellious city girl who flees to the woods to join her estranged bush-pilot father. Kelly: Twyla-Dawn Vokins. Dave: Robert Logan. Clute: George Clutesi. (1 hr., 35 min. ★★) —Mon. 9 AM (DIS) *Next week: Tues. 1 PM, Tues./Early Wed. 1 AM* (DIS)

Killjoy (Made for TV; 1981) Not rated; suspenseful whodunit involving a romantic triangle and interconnecting motives. John Rubinstein, Stephen Macht, Kim Basinger, Robert Culp. (1 hr., 40 min. ★★★) —Fri. 10 AM (TMC)

Kiss Me Goodbye (1982) PG: Strong language, adult themes. The love life of a young widow (Sally Field) is disrupted by her late husband's ghost (James Caan). A remake of "Dona Flor and Her Two Husbands." Rupert: Jeff Bridges. (1 hr., 40 min. ★) —Sat. 11 AM, Sat./Early Sun. 2:10 AM (TMC)

L

Lady Beware (1987) R: Violence, sexual situations, strong language. A window dresser (Diane Lane) lashes back at a psycho (Michael Woods) who's been stalking her. (1 hr., 50 min. ★★) —Thurs. 10 PM, Thurs./ Early Fri. 3:30 AM (TMC)

Lady in White (1988) PG-13: Violence. Old-fashioned ghost story about a child (Lukas Haas) who witnesses the spectral reenactment of a murder that occurred 10 years earlier. Phil: Len Cariou. Angelo: Alex Rocco. (1 hr., 55 min. ★★★) —Sat. 7 PM, Sat./Early Sun. 3:50 AM, Wed. 10 AM (TMC); Sun. 2 PM, 10 PM, Fri. 8 AM, 6 PM (SHO); Sun. 7 PM, Wed. 7 AM, 2:30 PM (Z); Sun. 8 PM (MAX) *Next week: Mon. 8:30 AM* (MAX); *Mon. 8 PM, Mon./Early Tues. 2 AM* (TMC); *Tues. 11 AM, 9 PM* (Z); *Tues. 12:05 PM, 11 PM* (SHO)

Lassiter (1984) R: Violence, sexual situations, strong language. Tom Selleck as a suave jewel thief in 1930s London who's blackmailed into heisting gems from the German embassy. Lauren Hutton, Jane Seymour. Becker: Bob Hoskins. (1 hr., 40 min. ★★) —Tues. 2 PM (TMC) *Next week: Sun. 3 PM, Fri. 1:45 PM* (TMC)

The Last Innocent Man (Made for Cable; 1987) Not rated: Sexual situations, strong language, violence. A successful lawyer (Ed Harris) accepts a complicated murder case—defending his lover's estranged husband. Roxanne Hart, David Suchet. (1 hr., 55 min. ★★) —Sat. 11:30 PM, Tues./

Early Wed. 12 mid. (HBO) *Next week: Mon./Early Tues. 1:45 AM* (HBO)

The Last of Sheila (1973) PG: Adult themes. Sophisticated murder yarn centering on a week-long yacht cruise. Tom: Richard Benjamin. Christine: Dyan Cannon. Clinton: James Coburn. (2 hrs. ★★★) —Sun. 9:30 AM (TMC) *Next week: Thurs. 8 AM* (TMC)

Leopard in the Snow (Canadian; 1978) PG: Adult themes. Gothic romance about a race driver (Keir Dullea) and a runaway Englishwoman (Susan Penhaligon). Bolt: Jeremy Kemp. (90 min. ★★) —Wed. 6:30 AM (TMC) *Next week: Fri. 10:30 AM* (TMC)

Lethal Obsession (Made for Video; 1988) R: Violence, strong language. A cop (Peter Maffay) vows vengeance on those who put him in a wheelchair. Daniela: Tahnee Welch. (1 hr., 40 min. ★) —Sat. 11 PM (TMC) *Next week: Fri./ Early Sat. 3:35 AM* (TMC)

Lethal Weapon (1987) R: Violence, nudity, strong language. Action-packed crime drama pairing a suicidal undercover cop (Mel Gibson) with a sensible partner (Danny Glover) to investigate a woman's plunge from a high-rise. Joshua: Gary Busey. (1 hr., 50 min. ★★★) —Sun. 9 PM, Mon. 2:30 PM, Mon./Early Tues. 3 AM, Thurs. 11:30 PM (Z) *Next week: Sun./Early Mon. 2:55 AM, Fri. 8 PM* (HBO)

A Little Romance (1979) PG: Adult themes. George Roy Hill directed this charming blend of sophisticated satire and innocent adolescent love, filmed in Paris, Venice and Verona.

Colors *Sean Penn*

Laurence Olivier, Diane Lane, Thelonius Bernard. (1 hr., 50 min. ★★★) —Thurs. 9:30 AM (MAX)

Liz (Swedish; 1976) R: Sexual situations, nudity. About a bride-to-be and her erotic fantasies. Elona Glenn, Ulf Brunnberg. Karl: Per-Axel Arosenius. (80 min.) —Sun./ Early Mon. 3:10 AM (MAX)

The Longest Night (1972) Not rated; made-for-TV kidnap drama about a real-life heiress imprisoned in an underground coffin. Alan: David Janssen. Danbry: James Farentino. Karen: Sallie Shockley. (75 min. ★★★) —Tues. 6:30 AM (SHO)

The Lords of Flatbush (1974) PG: Violence, sexual situations, strong language. Episodic escapades of some leather-jacketed Brooklyn youths in the late 1950s. Chico: Perry King. Butchey: Henry Winkler. (90 min. ★★) —Mon. 11:30 AM (HBO) *Next week: Tues. 8 AM* (HBO)

Lost Horizon (1973) G; lavish remake, with Burt Bacharach music, of the James Hilton classic about a place where no one grows old. Liv Ullmann, Peter Finch, George Kennedy, Michael York. (2 hrs., 25 min. ★★) —Mon. 4:30 PM, Fri. 1:30 PM (HBO) *Next week: Tues. 11:30 AM* (HBO)

Love Me Tonight (1932) Not rated; a gay, tuneful romance about a tailor (Maurice Chevalier) and a princess (Jeanette MacDonald), directed with charm and imagination by Rouben Mamoulian. De Savignac: Charles Butterworth. (90 min. ★★★) —Wed. 5 AM (TMC) *Next week: Sun./ Early Mon. 2:45 AM* (TMC)

Lucky Jim (British; 1957) Not rated; a rollicking portrait of a bumbling professor at a provincial British college. Dixon: Ian Carmichael. Welch: Terry-Thomas. (1 hr., 35 min. ★★) —Wed. 4:05 PM (TMC) *Next week: Fri. 8:35 AM* (TMC)

Lust for Life (1956) Not rated; a valiant attempt to dramatize the life of Dutch painter Vincent van Gogh, expertly portrayed by Kirk Douglas. Gauguin: Anthony Quinn (Supporting Actor Oscar). (2 hrs., 5 min. ★★★) —Mon. 10 AM (SHO) *Next week: Tues. 10 AM* (SHO)

Luv (1967) Not rated; screen version of Murray Schisgal's Broadway comedy-of-the-absurd, satirizing love, marriage, divorce and attempted suicide. Harry: Jack Lemmon. Milt: Peter Falk. Ellen: Elaine May. (1 hr., 40 min. ★★) —Tues. 9:05 AM (MAX) *Next week: Fri. 2:30 PM* (MAX)

M

Macaroni (Italian; 1985) PG: Strong language. Jack Lemmon is a cynical American businessman reunited with a carefree war acquaintance (Marcello Mastroianni) in Ettore Scola's quirky comedy. (1 hr., 45 min. ★★) —Sat. 2:30 PM, Thurs. 2 PM (SHO) *Next week: Fri. 8 AM, 6 PM* (SHO)

Made in Heaven (1987) PG: Sexual situations. Alan Rudolph manufactured this story of a celestial union (Kelly

McGillis, Timothy Hutton) brought down to Earth. Debra Winger. (1 hr., 45 min. ★★) —Sat. 6 PM, Tues. 2:30 PM (MAX)

Making Mr. Right (1987) PG-13: Sexual situations. John Malkovich in a dual role as an introverted scientist and the endearing android he creates. Frankie: Ann Magnuson. (1 hr., 40 min. ★★) —Sat. 3 PM (TMC); Sun. 4 PM, Fri. 6:10 AM (SHO) *Next week: Sun. 9:35 AM, Thurs. 12 noon (TMC); Wed. 6 PM (SHO); Thurs. 5:30 PM (MAX)*

Malombra (Italian; 1983) Not rated: Sexual situations, strong language. (90 min.) —Wed./Early Thurs. 3:15 AM (MAX) *Next week: Sat./Early Sun. 3:15 AM (MAX)*

The Man with Bogart's Face (1980) PG: Violence. Robert Sacchi's uncanny Humphrey Bogart impersonation keys an amiable tribute to 1940s private-eye films. Franco Nero, Michelle Phillips, Olivia Hussey. (1 hr., 50 min. ★★) —Thurs. 10 AM (TMC) *Next week: Mon. 6 AM, 2 PM (TMC)*

The Man with One Red Shoe (1985) PG: Adult themes. Something's missing in this remake of a French farce ("The Tall Blond Man with One Black Shoe") about a musician (Tom Hanks) mistaken for a spy, despite an excellent cast including Dabney Coleman, Charles Durning, Lori Singer. (1 hr., 35 min. ★★) —Sat. 4:30 PM, Thurs. 7:30 PM (MAX); Tues. 6 AM, 4 PM (TMC) *Next week: Sat. 9 AM, Fri. 7 AM, 7 PM (TMC); Fri. 8 AM (MAX)*

The Manchurian Candidate (1962) PG-13: Violence. John Frankenheimer's harrowing political thriller about a Korean War vet (Laurence Harvey) brainwashed to kill by the Commies. Frank Sinatra, Angela Lansbury. (2 hrs., 10 min. ★★★★) —Sat. 12:45 PM, Thurs. 11:30 AM (MAX) *Next week: Wed./Early Thurs. 12 mid. (MAX)*

For Keeps *Molly Ringwald*

Maniac Cop (1988) R: Violence, sexual situations, strong language. New Yorkers are plagued by a mysterious officer of the lawless. McCrae: Tom Atkins. Forrest: Bruce Campbell. (90 min. ★) —Mon./Early Tues. 12 mid. (HBO) *Next week: Thurs./Early Fri. 4:25 AM (HBO)*

Manny's Orphans (1979) Not rated: Strong language. Young soccer players help their coach, who's in trouble with loan sharks. Jim Baker, Malachy McCourt, Chet Doherty. (1 hr., 35 min. ★★) —Mon. 8:30 AM, 4:30 PM (SHO) *Next week: Sun. 8:30 AM, Sun./Early Mon. 4:45 AM, Thurs. 4 PM (SHO)*

Manon of the Spring (French; 1986) PG: Nudity, adult themes. Claude Berri's fine sequel to "Jean de Florette" focuses on the daughter (Emmanuelle Beart) as she plans to revenge her father's demise. Cesar: Yves Montand. Ugolin: Daniel Auteuil. Bernard: Hippolyte Girardot. (1 hr., 55 min. ★★★) —Sat. 2:30 PM, Fri. 12:30 PM (Z); Mon. 12:30 PM (MAX) *Next week: Sun. 4 PM (MAX)*

Marie (1985) PG-13: Strong language, violence. Sissy Spacek portrays Marie Ragghianti, the Tennessee parole-board chairwoman who blew the whistle on corruption in the Governor's office. Jeff Daniels. Kevin: Keith Szarabajka. (1 hr., 55 min. ★★★) —Sat. 7 AM (TMC); Tues. 12 noon (SHO) *Next week: Sun. 2 PM (SHO); Mon. 10:05 AM (TMC)*

The Marsupials: The Howling III (Australian; 1987) PG-13: Violence, adult themes. Campy satire about werewolves trying to lead normal lives. Beckmeyer: Barry Otto. Jerboa: Imogen Annesley. Olga: Dasha Blahova. (1 hr., 35 min. ★★) —Fri. 11 PM (MAX) *Next week: Tues. 11 AM (MAX)*

Masquerade (1988) R: Violence, sexual situations, strong language. Twists and ambiguities in the relationship between an opportunist and an heiress (Rob Lowe, Meg Tilly). Gateworth: John Glover. (1 hr., 35 min. ★★) —Tues. 9:30 PM (MAX) *Next week: Sun. 11:30 PM, Fri./Early Sat. 2:50 AM (MAX)*

Matt Helm (1975) Not rated; pilot film for the short-lived TV series, with Tony Franciosa as a roguish private eye investigating a death that occurred years earlier. Maggie: Ann Turkel. Kronski: Laraine Stephens. (75 min. ★★) —Sat. 5:30 AM (SHO)

Maurice (British; 1987) R: Sexual situations, strong language. Director James Ivory's skillful adaptation of E.M. Forster's novel about a man (James Wilby) struggling with homosexual repression in Edwardian England. (2 hrs., 20 min. ★★★) —Fri./Early Sat. 3

AM (Z) *Next week: Mon. 11:30 PM* (Z)

Mayflower Madam (Made for TV; 1987) Not rated; Candice Bergen as Sidney Biddle Barrows, a socialite of Pilgrim lineage who was arrested for running a high-class Manhattan "escort" service in 1984. Matt: Chris Sarandon. Risa: Chita Rivera. (1 hr., 35 min. ★) —Wed. 10:30 AM (HBO) *Next week: Sat. 3:30 PM, Thurs. 9:30 AM* (HBO)

Meatballs Part II (1984) PG: Strong language. Rehash with the kids of Camp Sasquatch squaring off against the bullies of Camp Patton. Jamie: Archie Hahn. Flash: John Mengatti. Nancy: Tammy Taylor. Albert: Paul Reubens. (90 min. ★) —Sat. 9:30 AM (MAX) *Next week: Sat. 11 PM, Wed. 4:30 PM* (TMC); *Mon. 8 PM* (MAX)

Meatballs III (1987) R: Sexual situations, nudity. Tasteless story about a deceased porn queen (Sally Kellerman) whose last chance to redeem her soul involves helping a nerd (Patrick Dempsey) lose his virginity. Saint Peter: Al Waxman. (1 hr., 35 min. ★) —Thurs./Early Fri. 4 AM (MAX) *Next week: Wed./Early Thurs. 4:10 AM* (MAX)

Melody Time (1948) Not rated; compendium of seven Disney cartoons, featuring vocals by the Andrews Sisters, Roy Rogers, Dennis Day and Fred Waring. Included: "Little Toot," "Bumble Boogie," "Trees." (75 min. ★★★) —Tues. 9 AM (DIS) *Next week: Sun. 1 PM, Wed. 6 PM* (DIS)

The Misadventures of Merlin Jones (1964) G; Tommy Kirk as a college student whose experiments in mind-reading get him into trouble with the law. Annette Funicello, Leon Ames. (90 min. ★★) —Thurs. 9 AM, Thurs./Early Fri. 1:30 AM (DIS) *Next week: Tues. 6 PM* (DIS)

The Monster Squad (1987) PG-13: Violence, strong language. Kids protect their small town against a ghoulish invasion. Sean: Andre Gower. (85 min. ★★) —Sat. 6:30 PM, Thurs. 2:30 PM (HBO)

Moscow on the Hudson (1984) R: Strong language, nudity. Robin Williams as a Russian emigre—a musician who defects while shopping at Bloomies—struggling to adjust to American life. Directed by Paul Mazursky. (1 hr., 55 min. ★★★) —Mon. 10 PM, Mon./Early Tues. 3:50 AM, Thurs. 4 PM (TMC) *Next week: Tues. 12 noon* (TMC)

The Mouse and His Child (1978) G; superb animation enhances this story of the adventures of a mechanical rodent and his toy son. May frighten younger children. (85 min. ★★) —Sat. 10 AM, Fri. 1 PM (DIS)

Murder on the Orient Express (1974) PG: Violence. Stylish adaptation of the Agatha Christie whodunit. Albert Finney, Lauren Bacall, Ingrid Bergman. (2 hrs., 5 min. ★★★★) —Sat. 11:05 PM (DIS) *Next week: Thurs. 9 PM, Thurs./Early Fri. 3:45 AM* (DIS)

Murderers Among Us: The Simon Wiesenthal Story (Made for Cable; 1989) Not rated; Ben Kingsley gives a powerful performance as the concentration-camp survivor who dedicated his life to bringing Nazis to trial. Maj. Harcourt: Craig T. Nelson. (3 hrs. ★★★) —Tues. 9 PM, Fri. 8 AM (HBO) *Next week: Thurs. 11 AM* (HBO)

My Best Friend Is a Vampire (1988) PG: Adult themes. A high schooler (Robert Sean Leonard) meets a bloodthirsty older woman who decides he's her type. Darla: Cheryl Pollak. (90 min. ★) —Mon. 10 AM, 8 PM (HBO) *Next week: Sun. 6 AM, 6:30 PM, Thurs. 8 AM, 7:30 PM* (HBO)

My Pal Gus (1952) Not rated; the relationship of a man (Richard Widmark) with his son (George Winslow) is complicated by the intrusion of his meddling ex-wife (Audrey Totter). (85 min. ★★) —Mon. 6 AM (MAX) *Next week: Wed. 11:30 AM* (MAX)

N

Nasty Hero (1988) PG-13: Violence. A loner (Scott Feraco) learns that he's been hired to deliver stolen cars. Brad: Robert Sedgwick. (80 min. ★) —Fri. 6:30 PM (HBO) *Next week: Mon./Early Tues. 3:40 AM, Thurs./Early Fri. 12:30 AM* (HBO)

The Natural (1984) PG: Strong language. Robert Redford has a big inning in the Bernard Malamud saga of a baseball phenom with magic in his bat. Robert Duvall, Glenn Close, Kim Basinger. Pop: Wilford Brimley. (2 hrs., 15 min. ★★★) —Mon. 10 AM (TMC); Fri. 9 PM, Fri./Early Sat. 3:15 AM (DIS) *Next week: Wed. 12 noon, Thurs. 5:20 AM* (TMC); *Thurs. 11:30 PM* (DIS)

Newman's Law (1974) PG: Violence. Action yarn with George Peppard as a tough veteran cop who takes on both the underworld and his

own corrupt colleagues. Garry: Roger Robinson. Reardon: Eugene Roche. (1 hr., 40 min. ★★) —Fri. 8:30 AM (Z) *Next week: Mon. 12 noon, Tues. 7 AM, Thurs. 5:30 PM* (Z)

Nicholas and Alexandra (British; 1971) PG: Adult themes. Michael Jayston and Janet Suzman have the title roles in this epic portrait of Russia's last royal family. Directed in Spain and Yugoslavia by Franklin Schaffner ("Patton"). (3 hrs. ★★★) —Thurs. 6:30 AM (MAX)

Nicholas Nickleby (British; 1947) Not rated; Dickens' tale of a schoolmaster (Derek Bond) trying to reform brutal conditions. Sally Anne Howes. (1 hr., 50 min. ★★★) —Sun. 6:30 AM (Z) *Next week: Sat./Early Sun. 3 AM* (Z)

The Night Before (1988) PG-13: Sexual situations, strong language. Forgettable farce about a nerd (Keanu Reeves) who takes a date to the prom and wakes up with amnesia. Tara: Lori Loughlin. (90 min. ★) —Tues. 10 AM (HBO)

Night Nurse (1931) Not rated; Barbara Stanwyck has the title role in this melodrama about a girl who saves two children from a tragic fate. Nick: Clark Gable. (75 min. ★★★) —Wed. 10 AM (SHO)

A Night to Remember (1943) Not rated; a writer of mystery fiction (Brian Aherne) has a real-life plot to solve when a corpse turns up in his Greenwich Village apartment. Loretta Young, Jeff Donnell. Hankins: Sidney Toler. (90 min. ★★★) —Wed. 12:30 PM (MAX)

Nightflyers (1987) R: Violence, sexual situations, strong language. An alien force victimizes a starship crew. Miranda: Catherine Mary Stewart. (90 min. ★) —Fri./Early Sat. 1 AM (TMC)

A Nightmare on Elm Street 3: Dream Warriors (1987) R: Violence, sexual situations. Robert Englund returns as the man of your dreams, terrorizing teens and driving them to suicide. Kristen: Patricia Arquette. (1 hr., 40 min. ★★) —Tues. 8 PM, Tues./Early Wed. 2 AM (TMC) *Next week: Fri. 11 PM* (Z) *; Fri./Early Sat. 2 AM* (TMC)

Number One with a Bullet (1987) R: Violence, adult themes. L.A. narcs (Billy Dee Williams, Robert Carradine) target a heroin kingpin. Teresa: Valerie Bertinelli. (1 hr., 40 min. ★) —Wed. 10 PM, Wed./Early Thurs. 3:50 AM (TMC) *Next week: Mon. 11:30 PM* (TMC)

Nuts (1987) R: Strong language, sexual situations, violence. Barbra Streisand gives a highly charged performance as a call girl accused of murder, trying to convince the court she's sane enough to stand trial. Richard Dreyfuss, Maureen Stapleton. (2 hrs. ★★) —Sun. 10 PM (MAX)

O

Oh, God! You Devil (1984) PG: Strong language. George Burns does double duty as the droll Deity and the devious Prince of Darkness, both battling for the soul of a struggling songwriter (Ted Wass). (1 hr., 40 min. ★★) —Sun. 9:45 AM, Thurs. 3:30 PM (MAX) ; Mon. 4 PM (TMC) *Next week: Mon. 6:30 AM* (MAX) *; Wed. 6 AM, 6 PM* (TMC)

Funny Farm *Chevy Chase*

One-Trick Pony (1980) R: Nudity, strong language. Troubadour Paul Simon wrote and stars in this vanity film about a no-longer-young musician whose world is crumbling. Blair Brown, Rip Torn, Joan Hackett. (1 hr., 40 min. ★★) —Tues. 11 AM, 9:30 PM, Thurs. 2:30 PM, Thurs./Early Fri. 4:30 AM (Z)

Open House (1987) R: Violence, nudity. A radio talk-show host (Joseph Bottoms) tunes police into one of his callers—a slasher who stalks female real-estate agents. Lisa: Adrienne Barbeau. (1 hr., 40 min. ★) —Sat./Early Sun. 4:45 AM, Tues./Early Wed. 3:25 AM (HBO) *Next week: Fri./Early Sat. 2:50 AM* (HBO)

The Outing (1987) R: Violence, sexual situations, strong language. An evil genie, released from his lamp after 3000 years, rubs everyone the wrong way. Eve: Deborah Winters. (90 min. ★) —Tues./Early Wed. 1:55 AM (HBO) *Next week: Sun. 11:30 PM* (HBO)

Overboard (1987) PG: Sexual situations, strong language. An amnesiac heiress (Goldie Hawn) is conned by a carpenter (Kurt Russell) into thinking she's the mother of his four kids. Grant: Edward Herrmann. Edith: Katherine Helmond. Billy: Michael Hagerty. (1 hr., 55 min. ★★) —Mon. 8 PM, Thurs. 5:30 PM (MAX) *Next week: Sat. 8 PM, Wed. 9:30 AM* (MAX)

P

Pass the Ammo (1988) R: Violence, strong language. Wildly uneven sendup of televangelism, about a covetous TV preacher and his wife (Tim Curry, Annie Potts). Jesse: Bill Paxton. (1 hr., 35 min. ★★) —Thurs. 12 noon, Thurs./Early Fri. 12 mid. (TMC) *Next week: Mon. 6:30 PM* (TMC)

Pat and Mike (1952) Not rated; Spencer Tracy and Katharine Hepburn in top form as a lady athlete and her promoter. Clever Ruth Gordon-Garson Kanin script. (1 hr., 35 min. ★★★) —Tues. 7:30 AM (MAX)

Penitentiary III (1987) R: Violence, strong language, sexual situations. Leon Isaac Kennedy's third bout as a pugilist under pressure to join a prison boxing team. Serenghetti: Anthony Geary. (1 hr., 35 min. ★) —Sat. 1 PM, Wed./Early Thurs. 12 mid. (TMC)

Perry Mason: The Case of the Notorious Nun (Made for TV; 1986) Not rated; a sister (Michele Greene) is accused of killing a priest with whom she may have been romantically involved. (1 hr., 35 min. ★★★) —Mon. 12:05 PM, 8 PM (SHO) *Next week: Sat. 12 noon, Wed. 8 AM* (SHO)

Peter-No-Tail in America (Swedish; 1985) Not rated; about a friendly feline who's ridiculed for having no tail. Voices: Erik Lindgren (Peter), Ewa Frohling (Maya). (75 min. ★★) —Wed. 6 AM, 4:30 PM (SHO) *Next week: Tues. 5 PM* (SHO)

The Pick-Up Artist (1987) PG-13: Strong language, sexual situations. Molly Ringwald is the target of Robert Downey's affection. (85 min. ★★) —Sat. 8 PM (MAX) *Next week: Mon. 6:30 PM* (MAX)

Play Misty for Me (1971) R: Violence, sexual situations, strong language. Clint Eastwood plays a disc jockey whose most ardent fan is a dangerous psychotic (Jessica Walter). Eastwood's directorial debut. (1 hr., 45 min. ★★★) —Fri. 5:15 PM (TMC)

Plenty (1985) R: Sexual situations, violence, strong language. A former Resistance fighter (Meryl Streep) feels a lack of purpose in post-WWII Britain. Charles Dance, Sting, John Gielgud. (2 hrs., 5 min. ★★) —Tues. 11 PM (SHO) *Next week: Mon./Early Tues. 2:35 AM, Thurs./Early Fri. 1 AM* (SHO)

Police Academy 5: Assignment Miami Beach (1988) PG: Strong language. The usual law and disorder from the Keystone Kops of the 1980s, whose leader (George Gaynes) plans to retire. Nick: Matt McCoy. Kate: Janet Jones. (90 min. ★) —Sat. 3 PM, 11:30 PM, Tues. 8 PM, Fri. 8 PM, Fri./Early Sat. 2:20 AM (MAX) *Next week: Sun. 11:30 AM, 10 PM, Tues. 9:30 AM, 11:45 PM, Thurs. 4 PM, Thurs./Early Fri. 2 AM* (MAX)

Porky's Revenge (1985) R: Sexual situations, strong language. This third pig tale pits that porcine proprietor (Chuck Mitchell) of a floating casino against those same sex-crazed teens in 1950s Florida. Pee Wee: Dan Monahan. Tommy: Wyatt Knight. (1 hr., 35 min. ★) —Mon./Early Tues. 1:35 AM, Fri. 11:30 PM (HBO); Thurs. 8 PM, Thurs./Early Fri. 2 AM (TMC) *Next week: Wed./Early Thurs. 4:40 AM* (HBO)

Powaqqatsi (1988) G; Philip Glass scored director Godfrey Reggio's montage of images contrasting urban squalor and rural landscape. A sequel to "Koyaanisqatsi." (1 hr., 40 min. ★★) —Mon. 11 PM, Tues. 7:30 AM, Wed./Early Thurs. 3 AM (Z) *Next week: Sat. 2 PM, Sun. 5 AM* (Z)

Prince of Darkness (1987) R: Sexual situations, strong language, violence. John Carpenter film with Donald Pleasence as a priest battling the devil. (1 hr., 45 min. ★★) —Thurs. 11:45 PM (SHO)

The Princess Bride (1987) PG: Violence. Rob Reiner's fractured fairy tale has heroes (Cary Elwes, Mandy Patinkin), villains (Chris Sarandon, Christopher Guest), narrow escapes and a beautiful princess (Robin Wright). Peter Falk, Andre the Giant. (1 hr., 40 min. ★★★) —Sun. 3 PM (TMC)

The Prisoner of Zenda (1952) Not rated; Anthony Hope's romantic classic about an English traveler who agrees to impersonate King Rudolph when the monarch is kidnapped by court plotters. Stewart Granger, Deborah Kerr, Louis Calhern, Jane Greer. (1 hr., 45 min. ★★★) —Fri./Early Sat. 1:30 AM (DIS)

Private Road: No Trespassing (Made for Video; 1988) R: Violence, sexual situations, strong language. A stock-car racer (Greg Evigan) courts danger when he romances the engaged daughter of a rich industrialist. (1 hr., 40 min.) —Sun./Early Mon. 1 AM, Wed./Early Thurs. 3:15 AM (HBO)

Project X (1987) PG: Adult themes, strong language. Matthew Broderick as an Air Force flier struggling to save trained chimps from cruel lab experiments. Teri: Helen Hunt. Virgil: Willie. (1 hr., 50 min. ★★) —Sun. 10 AM, Wed. 8 AM, 6 PM (SHO); Tues. 8 AM, 7 PM (HBO) *Next week: Sat. 2 PM, Thurs. 8 AM, 7 PM* (SHO)

The Purple Rose of Cairo (1985) PG: Strong language. Woody Allen's fantasy about a Depression-era housewife (Mia Farrow) and her movie hero (Jeff Daniels), who walks off the silver screen and into her gray life. Monk: Danny Aiello. Emma: Dianne Wiest. (85 min. ★★★) —Sat. 7 AM, 4:30 PM, Thurs. 7:45 AM (SHO) *Next week: Tues. 6:30 PM, Tues./ Early Wed. 4 AM* (SHO)

Pygmalion (British; 1938) Not rated; Shavian classic about the education of a cockney flower girl (Wendy Hiller) by a speech professor (Leslie Howard). Doolittle: Wilfrid Lawson. (1 hr., 40 min. ★★★★) —Sun. 12 noon, Mon. 9 AM, Mon./ Early Tues. 1 AM, Wed. 9 AM, Wed./Early Thurs. 4:45 AM (Z)

Q

The Quest (1986) PG: Violence. Delving into an ancient mystery spells danger for an American orphan (Henry Thomas) living in the Australian outback. Gaza: Tony Barry. (1 hr., 35 min. ★★) —Tues. 4 PM (SHO) *Next week: Mon. 8 AM, 4 PM* (SHO)

R

Rainbow Brite and the Star Stealer (1985) G; children's cartoon about Rainbow Brite and her flying horse Starlite. (85 min. ★★) —Fri. 6 AM (HBO)

Raising Arizona (1987) PG-13: Violence. Joel and Ethan Coen's flaky farce, with Nicolas Cage and Holly Hunter as a childless couple who hope to start a family by stealing a quint. Nathan Sr.: Trey Wilson. (1 hr., 35 min. ★★★) —Sat. 9 AM, Sun. 5:50 AM (TMC); Sat. 2 PM (HBO) *Next week: Sun. 8 AM, 5 PM, Fri. 3:30 PM* (TMC); *Sun. 9 AM* (HBO)

Ratboy (1986) PG-13: Strong language. Cheesy film with Sondra Locke (who also directed) as a woman who finds and exploits a human rodent (S.L. Baird). Manny: Robert Townsend. (1 hr., 50 min. ★) —Wed. 2 PM (HBO)

Red Heat (U.S.-West German; 1985) Not rated: Violence, sexual situations, strong language. It singes a tourist (Linda Blair) wrongfully jailed in East Germany. (1 hr., 45 min. ★) —Sat./Early Sun. 1 AM, Thurs./Early Fri. 2:10 AM (MAX) *Next week: Fri. 11:30 PM* (MAX)

Red Snow (1952) Not rated; action footage from the 1932 film "Igloo" tied to an updated plot about Russian experiments in the Bering Strait. Guy Madison, Carole Mathews. (75 min. ★★) —Tues. 10:45 AM (MAX)

The Reluctant Astronaut (1967) Not rated; admirers of comedian Don Knotts will enjoy this tale of a vertigo-prone young man whose father urges him to become an astronaut. Buck: Arthur O'Connell. (1 hr., 45 min. ★★) —Sat. 8 AM, Tues. 7:30 PM, Wed. 5 AM (Z); Mon. 6 PM (DIS) *Next week: Mon. 6:30 AM, Fri. 8:30 AM* (Z); *Tues. 9 AM* (DIS)

Rent-A-Cop (1988) R: Strong language, violence, adult themes. Burt Reynolds as a cop turned security guard and Liza Minnelli as a hooker stalked by a killer. Dancer: James Remar. (1 hr., 40 min. ★) —Fri. 8 PM (HBO)

Return to Mayberry (Made for TV; 1986) Not rated; sixteen cast members of "The Andy Griffith Show" (1960-68) are on hand when Andy comes back to the North Carolina burg to visit Opie (Ron Howard), an expectant father. (1 hr., 35 min. ★★★) —Sun. 6 PM, Thurs. 12 noon (SHO)

The Revenge of Frankenstein (British; 1957) Not rated; the mad doctor's back, using brain and limb transplants for his pet project. Stein: Peter Cushing. Karl (The Monster): Michael Gwynn. (90 min. ★★) —Sun. 11:30 AM, Fri. 11:30 AM (MAX)

Rita, Sue and Bob Too (British; 1987) R: Violence, sexual situations, strong language. Well-received story of impoverished teens (Siobhan Finneran, Michelle Holmes) who seek excitement with a married man (George Costigan). (1 hr., 35 min. ★★★) —Tues. 11:30 PM (Z)

Roald Dahl's Danny, the Champion of the World (Made for Cable; 1989) Not rated; a father and son (Jeremy Irons and real-life son Samuel Irons) work to thwart a land developer's plans to change their village. Hazell: Robbie Coltrane. (90 min. ★★) —Sun. 4 PM, Sun./Early Mon. 1 AM (DIS) *Next*

The Manchurian Candidate
Frank Sinatra

week: Tues. 9 PM, Tues./ Early Wed. 3 AM (DIS)

Rocky II (1979) PG: Violence. Sylvester Stallone wrote, directed and again stars as down-and-out heavyweight Rocky Balboa, who gets a rematch in this sequel to the 1976 blockbuster. Talia Shire, Burt Young, Burgess Meredith. (2 hrs. ★★) —Sat. 12:30 PM (SHO) ; Sun. 3 PM, Fri. 9:30 AM (MAX) *Next week: Sun. 10 AM, 6 PM, Wed. 2 PM, 8 PM* (SHO) *; Sun./Early Mon. 4:30 AM* (MAX)

Rolling Vengeance (1987) R: Violence. A trucker (Don Michael Paul) vows to drive his family's killers to their graves. (1 hr., 35 min. ★★) —Mon./Early Tues. 12 mid. (TMC)

Rooster Cogburn (1975) PG: Violence. John Wayne and Katharine Hepburn make a charismatic team in this verbose comedy about a vengeful woman and the trigger-happy marshal of "True Grit." Breed: Anthony Zerbe. (1 hr., 50 min. ★★) —Tues. 8 AM (TMC) ; Fri. 2:30 PM (Z) *Next week: Sat. 6 AM, Tues. 7 PM, Wed. 9 AM* (Z)

Roxanne (1987) PG: Strong language, adult themes. Steve Martin displays his nose for comedy in this "Cyrano" update casting him as a fireman with a preposterous proboscis. Daryl Hannah has the title role. (1 hr., 50 min. ★★★) —Mon. 8 AM (HBO) *Next week: Sat. 5 PM, Sat./Early Sun. 2:10 AM* (HBO)

Ryan's Daughter (British; 1970) PG: Sexual situations. The beauty of coastal Ireland highlights David Lean's film about a village lass (Sarah Miles) who weds a middle-aged widower (Robert Mitchum) and commits adultery with a young officer. (3 hrs., 15 min. ★★★) —Mon. 2:30 PM (MAX) *Next week: Tues. 6 AM* (MAX)

S

Safety Last/Hot Water Not rated; Harold Lloyd in two of his silent classics: "Safety Last" (1923), as a clerk trying to earn enough money to woo his sweetheart (Mildred Davis); "Hot Water" (1924), about a harassed middle-class husband. (80 min. ★★★★) —Sun. 10:30 AM, Tues. 1 PM, Tues./Early Wed. 2 AM (Z)

Satan Met a Lady (1936) Not rated; Warren William and Bette Davis in a confused adaptation of Dashiell Hammett's private-eye classic, "The Maltese Falcon." Mme. Barabbas: Alison Skipworth. (75 min. ★★) —Sat. 12:30 PM, Tues. 9:30 AM, Wed./Early Thurs. 1 AM (Z)

The Savage Innocents (1960) Not rated; documentary-style tale of Eskimo life. Inuk: Anthony Quinn. Asiak: Yoko Tani. (1 hr., 50 min. ★★★) —Tues. 2 PM (SHO) *Next week: Sat. 10 AM* (SHO)

Savage Streets (1984) R: Strong language, violence, nudity. Linda Blair plays a high-school tough seeking violent revenge on her sister's rapists. Underwood: John Vernon. Jake: Robert Dryer. (1 hr., 35 min. ★★) —Sat./Early Sun. 1:25 AM, Thurs./Early Fri. 4:10 AM (HBO) *Next week: Fri./Early Sat. 4:30 AM* (HBO)

Scarecrows (1988) R: Violence, strong language. Fugitives trespassing through a cornfield are stalked by its eerie guardians. Corben: Ted Vernon. Curry: Michael Simms. (85 min. ★) —Fri./ Early Sat. 4:05 AM (TMC)

Scared Stiff (1987) R: Sexual situations, violence, strong language. A woman's lover is possessed by a slave-trader's ghost. Kate: Mary Page Keller. (85 min. ★) —Fri./Early Sat. 2:40 AM (HBO) *Next week: Tues./ Early Wed. 1:10 AM* (HBO)

The Scoundrel (1935) Not rated; Ben Hecht and Charles MacArthur wrote and directed this dark-humored melodrama about a deceased egotist (Noel Coward) whose ghost returns seeking love. Julie Haydon. (80 min. ★★★) —Mon. 7 AM (TMC)

Shakedown (1988) R: Violence, sexual situations, strong language. A cop and a lawyer (Sam Elliott, Peter Weller) vs. crack and corruption. (1 hr., 40 min. ★★) —Sun. 8 PM, Fri. 11:30 PM (SHO) *Next week: Sat. 8:30 PM, Tues. 11:30 PM, Fri. 10 PM* (HBO) *; Wed./ Early Thurs. 2:35 AM* (SHO)

Shoot to Kill (1988) R: Violence, strong language. Sidney Poitier as a veteran FBI agent teamed with a reclusive mountain man (Tom Berenger) to track a killer. (1 hr., 50 min. ★★) —Tues./Early Wed. 1:05 AM (SHO) ; Wed. 8 PM, Wed./ Early Thurs. 2 AM (TMC) *Next week: Tues. 2 PM, 11:45 PM* (TMC)

Slamdance (U.S.-British; 1987) R: Violence, sexual situations, strong language. Confusing whodunit about an L.A. cartoonist (Tom Hulce) who's the prime suspect in his lover's murder. Helen: Mary Elizabeth Mastrantonio. Jim: Adam Ant. (1 hr., 40 min. ★) —Sat. 9 PM, Sun./Early Mon. 3:30 AM (Z) ; Wed./Early Thurs. 4:45 AM (MAX) *Next week: Mon. 11:30 PM, Fri./ Early Sat. 4:20 AM* (MAX)

The Slumber Party Massacre (1982) R: Violence, nudity. High-school girls victimized by an escaped killer. Trish: Michele Michaels. Valerie: Robin Stille. Russ: Michael Villela. Jackie: Andre Honore. (80 min. ★) —Mon./Early Tues. 4:10 AM, Fri./Early Sat. 1:10 AM (SHO)

Some Kind of Wonderful (1987) PG-13: Strong language. Some kind of John Hughes confection about a teen (Eric Stoltz), his tomboy best friend (Mary Stuart Masterson) and the popular girl he idolizes (Lea Thompson). Hardy: Craig Sheffer. Cliff: John Ashton. (1 hr., 40 min. ★★) —Wed. 11:30 AM (SHO) *Next week: Sat. 6 AM, 7 PM* (SHO)

Song of Songs (1933) Not rated; stylish version of Hermann Sudermann's romantic novel, with Marlene Dietrich as the peasant girl who becomes a sculptor's model and later marries a baron. Waldow: Brian Aherne. Von Merzbach: Lionel Atwill. (90 min. ★★★) —Mon. 9 PM, Thurs. 1 PM, Thurs./ Early Fri. 3 AM (Z)

Special Edition of Close Encounters of the Third Kind (1980) PG: Strong language. Revised version of Steven Spielberg's 1977 film about visitors from space. Richard Dreyfuss, Melinda Dillon, Francois Truffaut. (2 hrs., 15 min. ★★★★) —Sun. 11 AM (HBO)

The Squeeze (1987) PG-13: Violence, strong language, adult themes. Michael Keaton and Rae Dawn Chong try to crack a lottery scam. Titus: Meat Loaf. (1 hr., 45 min. ★) —Tues. 4:30 PM (MAX) *Next week: Fri. 11:15 AM* (MAX)

Star Trek IV: The Voyage Home (1986) PG: Strong language. Kirk and crew land in 1980s San Francisco to save Earth by transporting two whales to the 23rd century. Kirk: William Shatner. Spock: Leonard Nimoy (who also directed). (2 hrs. ★★★) —Sat. 6 PM, Thurs. 6 PM, Thurs./Early Fri. 4:10 AM (SHO) ; Wed. 12 noon, Thurs. 5:45 AM (TMC) *Next week: Sat. 5 PM, Sat./Early Sun. 3:55 AM, Thurs. 9:30 PM, Thurs./Early Fri. 3:30 AM* (TMC) *; Wed. 12 noon* (SHO)

Stormy Monday (British; 1988) R: Violence, sexual situations, strong language. Stylish film noir about a couple (Melanie Griffith, Sean Bean) whose bosses (Tommy Lee Jones, Sting) are ruthless business rivals. Tony: James Cosmo. (1 hr., 35 min. ★★★) —Mon. 10:30 PM (SHO) *Next week: Sat./Early Sun. 1:30 AM* (SHO)

Street Smart (1987) R: Violence, strong language, sexual situations. A fabricated article about a pimp seems so authentic that its writer (Christopher Reeve) gets a promotion, a subpoena and threats to his life. Fast Black: Morgan Freeman. (1 hr., 40 min. ★★) —Sun./Early Mon. 12 mid., Fri./Early Sat. 4:15 AM (SHO) *Next week: Thurs. 9 PM* (SHO)

Sunset (1988) R: Strong language, violence. Blake Edwards teams silent-film cowboy Tom Mix (Bruce Willis) with lawman Wyatt Earp (James Garner) to solve a prostitute's murder in 1929 Hollywood. Alperin: Malcolm McDowell. (1 hr., 50 min. ★) —Fri. 11 PM (TMC) *Next week: Sat. 12:30 PM, 9 PM, Sun. 7 PM, Thurs. 6 PM* (TMC) *; Sun. 8 PM, Sun./Early Mon. 4:50 AM, Wed. 9 PM* (HBO)

Superman IV: The Quest for Peace (1987) PG: Violence. The Man of Steel (Christopher Reeve) vs. Nuclear Man (Mark Pillow), Lex Luthor's latest creation. (90 min. ★★) —Sun. 1:30 PM (MAX) *Next week: Wed. 8 AM* (MAX)

Surrender (1987) PG: Sexual situations, strong language. Rocky romance between a poor artist (Sally Field) and a best-selling writer (Michael Caine) who thinks women only want his money. Steve Guttenberg, Peter Boyle. (1 hr., 35 min. ★★) —Fri. 7 PM (TMC) *Next week: Sat. 5:30 AM* (TMC)

The Survivors (1983) R: Strong language, violence, adult themes. Satire about beleaguered businessmen (Walter Matthau, Robin Williams) who resort to a survivalist camp. Jack: Jerry Reed. (1 hr., 45 min. ★★) —Sat./Early Sun. 3:50 AM, Fri./Early Sat. 2:30 AM (SHO)

Suspicion (Made for TV; 1988) Not rated: Violence, adult themes. Disappointing remake of the 1941 Hitchcock film about a wealthy woman (Jane Curtin) who suspects her husband

(Anthony Andrews) may be a murderer. (1 hr., 40 min. ★) —Fri. 11:30 PM (DIS)

Sweet Dreams (1985) PG-13: Violence, strong language, sexual situations. Jessica Lange portrays silver-voiced country-western singer Patsy Cline (1932-63). Ed Harris. Hilda: Ann Wedgeworth. (1 hr., 55 min. ★★★) —Mon. 7:30 AM (MAX)

Swimming to Cambodia (1987) Not rated: Strong language, violence, sexual situations. Director Jonathan Demme's record of Spalding Gray's acclaimed monologue about his experiences in Thailand while making "The Killing Fields". (90 min. ★★★) —Sat. 7:30 PM, Sun. 5 AM, Mon. 7 AM, Wed. 11 AM (Z)

T

Taffin (British-U.S.; 1988) R: Violence, sexual situations. A bill collector (Pierce Brosnan) tries to prevent the construction of a chemical plant on an Irish playing field. O'Rourke: Ray McAnally. (1 hr., 40 min. ★) —Sun./Early Mon. 4:25 AM (MAX)

Tail of a Tiger (1986) Not rated; family film about a 12-year-old boy's love affair with Tiger Moth airplanes. Grant Navin, Gordon Poole. (85 min. ★) —Thurs. 4 PM (SHO) *Next week: Wed. 6 AM, 4:30 PM* (SHO)

Tell It to the Judge (1949) Not rated; frantic farce about a lawyer attempting a reconciliation with his ex-wife. Rosalind Russell, Robert Cummings. (90 min. ★★) —Fri. 8 AM (MAX)

Ten Who Dared (1960) Not rated; the story of John Les-

Manon of the Spring
Emmanuelle Beart

ley Powell (John Beal), the one-armed Civil War major who first conquered the raging Colorado River in 1869. Bill Dunn: Brian Keith. Capt. Powell: James Drury. (1 hr., 35 min. ★) —Sun. 1 PM (DIS) *Next week: Tues. 11:30 PM* (DIS)

Terror Squad (Made for Video; 1988) Not rated: Violence, strong language. Police chief Chuck Connors strikes back when terrorists take over a nuclear-power plant in his Indiana town. Steiner: Brodie Greer. Johnny: Bill Calvert. (1 hr., 35 min. ★★) —Sat./Early Sun. 2:50 AM (MAX) *Next week: Sat. 2:30 PM* (MAX)

They Were Expendable (1945) Not rated; John Ford-directed saga of the torpedo boats and the men who manned them in the Philippines during World War II. Robert Montgomery, John Wayne, Donna Reed, Ward Bond. (2 hrs., 15 min. ★★★) —Sun./Early Mon. 1 AM, Tues. 5 AM (Z)

The Thief Who Came to Dinner (1973) PG: Adult themes. Tongue-in-cheek caper about a computer programmer who turns cat burglar to prey upon Houston society. Ryan O'Neal, Jacqueline Bisset. Dave: Warren Oates. Jackie: Jill Clayburgh. (1 hr., 45 min. ★★★) —Wed. 8 AM (TMC)

Thoroughly Modern Millie (1967) G; Julie Andrews teams with Mary Tyler Moore in this lighthearted comedy about husband-hunting flappers in 1920s New York. Jimmy: James Fox. Muzzy: Carol Channing. (2 hrs., 20 min. ★★★) —Mon. 9 PM, Mon./Early Tues. 3 AM (DIS) *Next week: Sat. 10:30 PM* (DIS)

Three for the Road (1975) Not rated; pilot film for the TV series about the cross-country adventures of a roving photographer (Alex Rocco) and his two motherless sons. John: Vincent Van Patten. (75 min. ★★) —Sat. 5:45 AM, Tues. 10 AM (TMC) *Next week: Fri. 5:30 AM* (TMC)

Three O'Clock High (1987) PG-13: Strong language, violence. Delinquent comedy about a wimp (Casey Siemaszko) forced to fight the school bully (Richard Tyson). Brei: Stacey Glick. (90 min. ★) —Sun. 4 PM, Wed. 6 PM (HBO) *Next week: Sat. 8 AM, Sun. 7 PM, Sun./Early Mon. 4:30 AM* (Z) *; Fri. 10 AM* (HBO)

Tin Men (1987) R: Strong language, adult themes. Barry Levinson's comedy about aluminum-siding salesmen (Danny DeVito, Richard Dreyfuss) who turn a fender-bender into an ever-escalating feud in 1963 Baltimore. (1 hr., 55 min. ★★★) —Tues. 8 PM (SHO) *Next week: Wed./Early Thurs. 12:35 AM* (SHO)

To Catch a Thief (1955) Not rated; romantic fireworks flare when a sophisticated ex-cat burglar (Cary Grant) meets a passionate jet setter (Grace Kelly) in Alfred Hitchcock's caper on the French Riviera. Mrs. Stevens: Jessie Royce Landis. Danielle: Brigitte Auber. (1 hr., 50 min. ★★★) —Sat. 1 PM, Sat./Early Sun. 1:30 AM, Thurs. 11:30 PM (DIS)

To Find a Man (1972) PG: Adult themes. Buzz Kulik directed this sincere approach to the problems of teenage pregnancy and abortion in affluent suburbia. Pamela Sue Martin, Lloyd Bridges. Andy: Darren O'Connor. (90 min. ★★) —Tues. 6 AM (MAX)

Tom Horn (1980) R: Violence. Steve McQueen portrays the legendary frontiersman caught up in a turn-of-the-century range war. Linda Evans, Richard Farnsworth. (1 hr., 40 min. ★★) —Sun./Early Mon. *2:40 AM, Thurs./Early Fri.* 2:30 AM (HBO)

The Towering Inferno (1974) PG: Violence, adult themes. There are 138 stories in a burning high-rise—and almost that many subplots thanks to the Oscar-winning master of disaster, Irwin Allen. Steve McQueen, Paul Newman, William Holden, Fred Astaire, Faye Dunaway. (2 hrs., 45 min. ★★★) —Sun. 5 PM, Fri. 5 PM (MAX); Wed. 1:05 PM, Wed./Early Thurs. 4:55 AM (SHO) *Next week: Sat. 4 PM, Fri. 12 noon* (SHO)

Travels with My Aunt (1972) PG: Adult themes. George Cukor directed this handsomely produced Graham Greene tale about the bizarre escapades of an Auntie Mame-like dowager (Maggie Smith) and her bachelor nephew (Alec McCowen). Lou Gossett, Robert Stephens. (1 hr., 50 min. ★★★) —Mon. 6 *PM, Thurs. 10 AM* (SHO) *Next week: Fri. 10 AM* (SHO)

Turk 182! (1985) PG-13: Strong language. Timothy Hutton crusades to restore the reputation of his injured fireman brother (Robert Urich). Kim Cattrall, Robert

Sunset *James Garner*

Culp. (1 hr., 40 min. ★★) —Sun. 7:30 AM (TMC) *Next week: Mon. 12 noon, Fri. 5:05 PM* (TMC)

Two Moon Junction (1988) R: Sexual situations, strong language. An engaged Southern belle (Sherilyn Fenn) takes up with a virile carnival worker (Richard Tyson). Belle: Louise Fletcher. (1 hr., 45 min. ★) —Wed. 9 PM (SHO) *Next week: Mon./Early Tues. 12:45 AM, Fri. 11:30 PM* (SHO)

U

Ulzana's Raid (1972) R: Violence. Burt Lancaster in an action tale of cavalry vs. Apaches, filmed in Nevada and Arizona by director Robert Aldrich. DeBuin: Bruce Davison. Ke-Ni-Tay: Jorge Luke. Sergeant: Richard Jaeckel. (1 hr., 45 min. ★★) —Sat./Early Sun. 12:30 AM, Tues. 2:30 PM, Thurs. 9:30 PM (Z)

The Unholy (1988) R: Violence, nudity. A priest (Ben Cross) battles a satanic force that killed two other clerics. Mosley: Hal Holbrook. Millie: Jill Carroll. (1 hr., 45 min. ★) —Thurs. 9 PM (MAX) *Next week: Mon./Early Tues. 1:10 AM* (MAX)

V

Vendetta (1986) R: Nudity, violence, strong language. A Hollywood stuntwoman (Karen Chase) gets herself jailed to revenge her sister's death in prison. Kay: Sandy Martin. (1 hr., 35 min. ★) —Tues./Early Wed. 3 AM (SHO) *Next week: Sat./Early Sun. 12 mid.* (SHO)

The Violent Men (1954) Not rated; action and family intrigue in the Old West. Glenn Ford, Barbara Stanwyck. (1 hr., 35 min. ★★★) —Sat. 6 AM (MAX) *Next week: Mon. 3 PM, Fri. 6:15 PM* (MAX)

W

Welcome to 18 (1986) PG-13: Nudity, strong language. Four girls learn about life in the fast lane while working summer jobs in Nevada. Joey: Mariska Hargitay. Lindsey: Courtney Thorne-Smith. (90 min. ★) —Sun. 6:30 PM, Fri. 4:30 PM (HBO)

Wild and Beautiful on Ibiza (German; 1981) R: Sexual situations. On the beach with jet-setters. Regis Porte, Tanja Spiess. (85 min. ★) —Sat. 11 PM, Tues./Early Wed. 4:30 AM (SHO) *Next week: Fri./Early Sat. 1:15 AM* (SHO)

The Wild Bunch (1969) R: Violence. Sam Peckinpah's shoot-em-up about aging gunmen in 1913 Texas, running out of badlands to ride and banks to rob. William Holden, Ernest Borgnine, Robert Ryan. Sykes: Edmond O'Brien. Lyle: Warren Oates. (2 hrs., 25 min. ★★★★) —Sun./Early Mon. 12:30 AM (TMC)

The Wind and the Lion (1975) PG: Violence. Fact-based spectacle with Sean Connery as a bandit in 1904 Morocco and Candice Bergen as the feisty American he kidnaps, touching off an international incident. Theodore Roosevelt: Brian Keith. (2 hrs. ★★★) —Wed. 2 PM (MAX)

Winning (1969) PG: Sexual situations, violence. Paul Newman and Joanne Woodward team in this melodrama about the off-track rivalry of two race-car drivers in love with the same woman. Charley: Richard Thomas. Luther: Robert Wagner. (2 hrs., 5 min. ★★★) —Sun./Early Mon. 4:45 AM, Wed. 2 PM (TMC) *Next week: Mon. 8 AM, Tues. 5:30 AM* (TMC)

Wish You Were Here (British; 1987) R: Sexual situations, strong language. Well-acted sleeper about a saucy, motherless teen (Emily Lloyd) growing up in 1950s England. (1 hr., 35 min. ★★★) —Thurs. 6 PM (TMC)

Y

Yankee Doodle Dandy (1942) Not rated; James Cagney sang and danced his way to his only Oscar in this slam-bang salute to flag-waving songwriter-showman George M. Cohan. Joan Leslie, Walter Huston. Sam: Richard Whorf. (2 hrs., 10 min. ★★★★) —Sat. 9 PM, Sat./Early Sun. 3:30 AM (DIS)

Young Frankenstein (1974) PG: Adult themes, strong language. Director Mel Brooks' affectionate parody of Hollywood horror films. Gene Wilder, Peter Boyle, Marty Feldman, Madeline Kahn. (1 hr., 45 min. ★★★) —Mon. 11:50 PM (MAX) *Next week: Sat. 12:45 PM* (MAX)

Youngblood (1986) R: Strong language, nudity, violence. About the trials of an aspiring hockey pro (Rob Lowe). Cynthia Gibb. Derek: Patrick Swayze. Chadwick: Ed Lauter. (1 hr., 50 min. ★★) —Wed. 10 PM (MAX) *Next week: Sun./Early Mon. 2:40 AM* (MAX)

You're Never Too Young (1955) Not rated; Dean Martin-Jerry Lewis version of "The Major and the Minor," in which Lewis disguises himself as a small boy at a girls' school to avoid crooks. Noonan: Raymond Burr. Nancy: Diana Lynn. (1 hr., 45 min. ★★) —Sun. 8 AM, Wed. 6 PM (MAX)

Z

Zeppelin (British; 1971) G; a German mission to destroy the Magna Carta provides airborne action in this World War I melodrama filmed in Scotland, Wales and Malta. Michael York, Elke Sommer. Tauntler: Peter Carsten. (1 hr., 45 min. ★★) —Mon. 8:15 AM (TMC)

MOVIES

Continued from page 57

house the same day Wyatt's widowed daughter, Patty Duke, moves in with her kids. "It decimates the concept of logic," says one of the exorcists this kind of movie keeps busy. So does the script. Take our advice: the next time you find your pet budgie in the toaster-oven; your chainsaw suddenly develops a mind of its own and a dearly departed loved one seems to be speaking to you from inside an ugly lamp, *leave the house.*

On Cable Channels

A showcase for Chevy Chase and the oft-told tale of Billy the Kid provide the week's notable premieres.

1988's **Funny Farm** ★★ (HBO) offers Chase as a big-city sportswriter who goes off to live in the country, where he can write that novel—the one every ink-stained wretch is sure he has in him. With his supportive wife (charmingly played by the luminous Madolyn Smith) in tow, things are looking downright idyllic. But since this is a Chevy Chase movie, slapstick complications inevitably arise. The result, under George Roy Hill's direction, is a good-natured little sitcom with some genuinely funny moments.

The Ballad of Billy the Kid has been a Hollywood staple for generations: Johnny Mack Brown, Robert Taylor, Paul Newman, Kris Kristofferson and Emilio Estevez are just some of the actors who have played the Kid. **Gore Vidal's Billy the Kid** ★★, a 1989 TV-movie (Wed., TNT), turns the role over to "Top Gun" costar Val Kilmer, but the song remains the same: the familiar story of the New Mexico Territory outlaw and how his one-time crony, Pat Garrett (played here by Duncan Regehr), eventually hunts him down and puts a couple of slugs in him.

Broadcast movies may not be seen on the days indicated. For pay-movie times, see the Pay-TV Movie Guide.

Special 50th anniversary of television crossword

May 6, 1989

See next week's TV GUIDE for solution

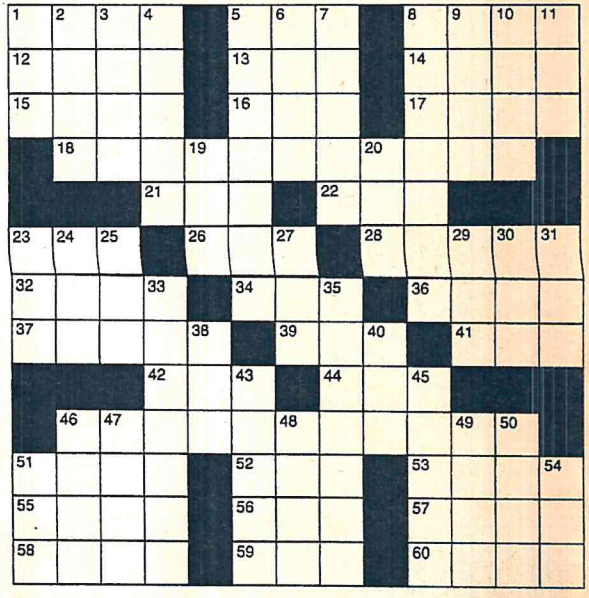

Answers to puzzle of April 29

M	A	E		S	I	S			C	H	I	P
A	R	M		P	R	O	P		R	U	D	Y
T	I	P		L	O	N	E		E	D	A	M
T	A	T	T	I	N	G	E	R	S			
		Y	E	T			P	E	T	E	R	S
C	A	N	E		D	U	E	L		Q	U	E
O	L	E		G	A	R	R	Y		U	N	A
L	A	S		A	R	I	S		C	A	S	T
E	N	T	A	I	L			H	A	L		
			S	T	E	P	H	A	N	I	E	S
E	M	I	T		N	E	I	L		Z	A	P
L	A	N	A		E	A	R	L		E	V	E
S	C	A	R			L	E	S		R	E	D

across

1 Marlo Thomas sitcom, ____ *Girl*
5 Miss Piggy's kin?
8 Flash Gordon foe, ____ the Merciless
12 Make over
13 "The Naked ____"
14 Region
15 Alda or Arkin
16 *The Adventures of* ____ *Tin Tin*
17 Little Joe's "big" brother
18 Mike, Robbie and Chip (3 words)
21 "Yes" to Cpl. Louis LeBeau
22 "Original ____"
23 Gardner or Haddad
26 Ponderosa patriarch
28 Actress Winger
32 The 4077th
34 Selleck or Poston
36 ____ *Show of Shows*
37 He was Potsie on *Happy Days*
39 *Adam's* ____
41 *You* ____ *Your Life*
42 *Tic* ____ *Dough*
44 Majors or J. Cobb
46 Mr. Television (2 words)
51 Lucy's longtime partner
52 ____ *Grant*
53 Dozes
55 *21 Jump Street*'s Hanson
56 Hockey great Bobby ____
57 Lit bulb in cartoons
58 "The ____ the limit..."
59 What Gazzara's character did for his life
60 She was Jeannie

down

1 Singing syllable
2 Detective drama *Matt* ____
3 *Queen for* ____ (2 words)
4 The Lone Ranger's faithful companion
5 Ozzie's partner
6 Andy Taylor's son
7 Shalit and Rayburn
8 Stuntman-cowboy star Jock ____
9 RR Western ____ *Horse*
10 *The Untouchables*' Eliot ____
11 What Gomer Pyle pumped
19 Boston's nickname, The ____
20 He hosted 36 across with Imogene
23 Welby and Kildare's org. (abbr.)
24 Heflin or Johnson
25 Donkey
27 Not either
29 *Howdy Doody* host, Buffalo ____
30 *The Golden Girls*' Blanche
31 He was Ed on *The Honeymooners*
33 Maj. Houlihan's nickname (2 words)
35 *Gunsmoke*'s Doc
38 ____ King Cole
40 Andy Taylor's aunt
43 *Walt Disney's Wonderful World of* ____
45 18 across's fourth sibling
46 Like Mr. Peepers
47 Culp-Cosby series (2 words)
48 Nick Charles' partner
49 *Charlie's Angels*' Kris Munroe
50 Fencing sword
51 Jerry Helper's degree (abbr.)
54 *The Streets of* ____ *Francisco*

LETTERS

TV GUIDE MAGAZINE

NOT TOO BUSY TO WRITE

Robert MacKenzie encourages us to "watch television on purpose," and yet he dismisses *Masterpiece Theatre* merely because it "has passed its prime" and recommends *Moonlighting* because "Bruce Willis and Cybill Shepherd are still gosh-awful attractive" and "the dialogue is zippy." Obviously, his list is as arbitrary as anybody else's. Why shouldn't a busy person simply decide for himself what's worth watching, using the good old method of trial and error? It's worked for me ["A Busy Person's Guide to TV," April 8].

Raymond Kozlowski
Providence, R.I.

Does MacKenzie have an age hang-up? First he calls David Brinkley elderly and frail. Then he calls the regulars of *60 Minutes* senior citizens eligible for half-price bus fares. Charles Kuralt got off easy. MacKenzie just called him "jowly."

Gail L. Cathey
Norristown, Pa.

I'm tired of the critics' constant whining about what they call the "whining" in *thirtysomething*. Robert MacKenzie was the latest to overwork the word. The people in *thirtysomething* are concerned with such subjects as the breakup of a marriage, a failing business, a child in emotional trouble, a parent dying, growing older, being alone. They also savor the beauties of young children, good friends, the possibility of romance. These are not yuppie concerns. They are human concerns, written and acted with compassion and humor.

Francesca Blumenthal
Flushing, N.Y.

EARS TO YOU

Hurray for Marlee Matlin for taking on her first speaking role ["Marlee Matlin Comes On . . . Loud and Clear," April 8]! She needs to talk more—and we "hearing" folks need to listen. Surely, if she can struggle so fiercely to speak, we can make the effort to understand her. We are to blame when we shut out any person who happens to be different from us. Open the doors of opportunity in TV and movies to the speech-impaired, to the blind, to those in wheelchairs—we'll all be better for it. Only then will the entertainment media portray life as it really is.

Deborah Ayres
Chattanooga

HEAVEN CAN WAIT

Bravo to Joan Collins for her parting shots at *Dynasty* ["'I'm No Angel': Joan Collins' Parting Shots at *Dynasty*," April 15]! I'd like to wish the woman who put the "nasty" in *Dynasty* the best.

Allison Worthen
Davis, Cal.

Listening to Joan Collins ramble in her interview is just as boring as watching Alexis on *Dynasty*. She reminds me of the old saying, "She's a legend in her own mind." No one will miss Alexis when she departs the show. She's already been replaced by someone who's given the floundering show a much-needed shot of excitement, sensuality and beauty. Stephanie Beacham's Sable is what Alexis once was, many years ago.

Todd A. Robillard
Concord, N.H.

THE BEAT GOES ON

As a music lover since childhood, I feel that Dionne Warwick's objection to the idea of white artist George Michael winning the Favorite Male Vocalist Soul/Rhythm and Blues category over Michael Jackson at the American Music Awards was 100 percent correct! How anyone can snub the originators of a music form and reward its imitators is beyond me ["Dionne Warwick Is Not Happy with Dick Clark," April 8].

Carole Freeman
Glendale, Cal.

[For the record, to date TV GUIDE has received only six letters agreeing with Dionne Warwick's comments about George Michael, and 270 letters critical of her remarks. —Ed.]

Correspondence for this department should be addressed to Letters Department, TV GUIDE, Radnor, Pa. 19088. No anonymous letters will be published.

May 6-12

HOROSCOPE

By Patric Walker

ARIES (March 21-April 19): With a battle now raging between your ruler Mars and the revolutionary planet Uranus, it will be nigh impossible for you to remain calm and collected. However, before you threaten to sever certain ties, remember that your current financial position does not allow you much license or leeway.

TAURUS (April 20-May 20): Relatives, colleagues and close associates all appear to be gunning for you at the moment, and you may have to threaten to take off to make them realize that you are not responsible for their current dilemmas. You have enough problems of your own deciding where your destiny lies.

GEMINI (May 21-June 20): There is certain to be an almighty set-to this week over money matters. However, for far too long now you have allowed others to rule the roost, dictate terms or withhold payments, and you simply have to come up with a viable plan to collect what is coming to you.

CANCER (June 21-July 22): Although by nature you may be a fairly gentle and peace-loving individual, when thwarted or put upon once too often you can outmatch any Capricorn or Scorpio with your tenacity, determination and resourcefulness. Close companions are certain to see the other side of the coin this week.

LEO (July 23-Aug. 22): If you feel at all off-color or physically under par then for goodness'sake don't try to force the pace this week. At some point or other everyone has to kick back, relax and place one's general welfare above all else.

VIRGO (Aug. 23-Sept. 22): Anyone who still imagines that you are unemotional or not likely to walk away from people or places that cause you angst is in for quite a shock this week. In no way can you be prevailed upon or pressured to accept what no longer serves your needs. Now is the time to be forthright.

LIBRA (Sept. 23-Oct. 22): Having made your position absolutely clear as far as joint financial arrangements, new ventures and long-term business commitments are concerned, you must now do likewise both at home and at work. Others will moan and groan, but they should have determined what makes you tick a long time ago.

SCORPIO (Oct. 23-Nov. 21): There is no point in advising you to bide your time and continue to suffer in silence because others would interpret your behavior as a sign of weakness and take even more liberties. This is bound to be a week of harsh words and high drama, but at least you will gain your freedom.

SAGITTARIUS (Nov. 22-Dec. 21): A joint business matter is now likely to turn into a major conflict. However, you have worked too hard over the years to allow anyone to take what they are not entitled to receive or to place your future security in jeopardy.

CAPRICORN (Dec. 22-Jan. 19): Mars, now currently passing through your opposite sign of Cancer, is battling with Uranus, Saturn and Neptune in Capricorn. Therefore, all forms of partnerships or meaningful relationships are certain to be put to the test. You may, however, have just received the perfect opportunity to air your grievances this week.

AQUARIUS (Jan. 20-Feb. 18): What is taking place behind closed doors at the moment is obviously driving you to distraction. However, what is revealed this week will make it apparent that the moment has come for you to start looking around for new outlets for your creative talents.

PISCES (Feb. 19-March 20): Someone seems to have sided against you. Therefore, you must now decide whether or not sufficient trust remains for you to stay on friendly ground. If others make one more false move this week, then it is quite obvious the time has come to ring down the curtain.

The last two pages of this issue of TV Guide are not required.